

TECHNICAL MANUAL
UNIT, DIRECT SUPPORT, AND GENERAL SUPPORT
MAINTENANCE REPAIR PARTS AND
SPECIAL TOOLS LISTS

TRACTOR, WHEELED, WAREHOUSE:
GASOLINE, PNEUMATIC-TIRED WHEELS,
4000 POUND DRAWBAR PULL
ARMY MODEL MHE-180
(NSN 3930-00-953-4890)

CLARK MODEL CTA-40-1615160-RS

This manual supersedes TM 10-3930-408-20P, 21 June 1983 and
TM 10-3930-408-34P, 17 June 1983.

Approved for public release; distribution is unlimited.

HEADQUARTERS, DEPARTMENT OF THE ARMY

MAY 1992

CHANGE
NO. 1

HEADQUARTERS
DEPARTMENT OF THE ARMY
Washington D.C., 25 March 1993

**UNIT, DIRECT SUPPORT, AND GENERAL SUPPORT
MAINTENANCE REPAIR PARTS AND
SPECIAL TOOLS LISTS
TRACTOR, WHEELED, WAREHOUSE:
GASOLINE, PNEUMATIC-TIRED WHEELS,
4000 POUND DRAWBAR PULL
ARMY MODEL MHE-180
(NSN 3930-00-953-4890)
CLARK MODEL CTA-40-1615160-RS**

Current as of 9 November 1992

TM 10-3930-408-24P, dated 19 May 1992, is changed as follows:

1. Remove old pages and insert new pages.
2. New or changed material is indicated by an asterisk in the margin of the page.

| Remove Pages | Insert Pages |
|------------------------|------------------------|
| 2-1 through Figure 5 | 2-1 through Figure 5 |
| 7-1 through Figure 9 | 7-1 through Figure 9 |
| 10-1 and Figure 11 | 10-1 and Figure 11 |
| 13-1 and Figure 14 | 13-1 and Figure 14 |
| 15-1 and Figure 16 | 15-1 and Figure 16 |
| 17-1 and Figure 18 | 17-1 and Figure 18 |
| 19-1 through Figure 22 | 19-1 through Figure 22 |
| 23-1 and Figure 24 | 23-1 and Figure 24 |
| 25-1 through Figure 27 | 25-1 through Figure 27 |
| 34-1 and Figure 35 | 34-1 and Figure 35 |
| 36-1 and Figure 37 | 36-1 and Figure 37 |
| 39-1 and Figure 40 | 39-1 and Figure 40 |
| 45-1 and Figure 46 | 45-1 and Figure 46 |
| 50-1 through Figure 55 | 50-1 through Figure 55 |
| 56-1 and Figure 57 | 56-1 and Figure 57 |
| 64-1 and Figure 65 | 64-1 and Figure 65 |
| 68-1 through Figure 72 | 68-1 through Figure 72 |
| 74-1 through Figure 78 | 74-1 through Figure 78 |
| 81-1 and Figure 82 | 81-1 and Figure 82 |
| Bulk-1 | Bulk- 1 |
| I-1 through 1-47 | I-1 through 1-47 |

3. File this change sheet in front of the publication for reference purposes.

Approved for public release; distribution is unlimited.

By Order of the Secretary of the Army:

GORDON R. SULLIVAN
General, United States Army
Chief of Staff

Official:

MILTON H. HAMILTON
Administrative Assistant to the
Secretary of the Army
03850

Distribution:

To be distributed in accordance with DA Form 12-25-E, Block 5781, requirements for TM 10-3930-408-24P.

**UNIT, DIRECT SUPPORT, AND GENERAL SUPPORT
MAINTENANCE REPAIR PARTS AND
SPECIAL TOOLS LISTS**

**TRACTOR, WHEELED, WAREHOUSE:
GASOLINE, PNEUMATIC-TIRED WHEELS,
4000 POUND DRAWBAR PULL
ARMY MODEL MHE-180
(NSN 3930-00-953-4890)**

CLARK MODEL CTA-40-1615160-RS

Current as of 5 March 1991

REPORTING ERRORS AND RECOMMENDING IMPROVEMENTS

You can help improve this manual. If you find any mistakes or if you know of a way to improve the procedures, please let us know. Mail your letter, DA Form 2028 (Recommended Changes to Publications and Blank Forms), or DA Form 2028-2, located in the back of this manual, direct to: Commander, U.S. Army Tank-Automotive Command, ATTN: AMSTA-MB, Warren, MI 48397-5000. A reply will be furnished to you.

Approved for public release; distribution is unlimited.

TABLE OF CONTENTS

| | Page | Illus Fig |
|---|------|--------------|
| SECTION I. INTRODUCTION | 1 | |
| SECTION II. REPAIR PARTS LIST | 1-1 | |
| GROUP 01 ENGINE | | |
| 0100- ENGINE ASSEMBLY | 1-1 | |
| ENGINE ASSEMBLY | 1-1 | 1 |
| ENGINE MOUNTS | 2-1 | 2 |
| 0101- CRANKCASE, BLOCK, AND CYLINDER HEAD | 3-1 | |
| CYLINDER BLOCK, CYLINDER HEAD AND RELATED PARTS | 3-1 | 3 |
| 0102 CRANKSHAFT | 4-1 | |
| CRANKSHAFT AND RELATED PARTS | 4-1 | 4 |
| CRANKSHAFT REAR OIL SEAL | 5-1 | 5 |

*This manual supersedes TM 10-3930-408-20P, 21 June 1983 and TM 10-3930-408-34P, 17 June 1983 and all changes.

TABLE OF CONTENTS (Con't)

| | Page | Illus Fig |
|--|------|--------------|
| 0103 - FLYWHEEL ASSEMBLY | 6-1 | |
| FLYWHEEL HOUSING | 6-1 | 6 |
| FLYWHEEL AND RELATED PARTS | 7-1 | 7 |
| 0104 - PISTONS, CONNECTING RODS | 8-1 | |
| PISTONS, RODS, AND RELATED PARTS | 8-1 | 8 |
| 0105 - VALVES, CAMSHAFTS, AND TIMING SYSTEM | 9-1 | |
| VALVE COVER AND RELATED PARTS | 9-1 | 9 |
| CAMSHAFT, TIMING GEAR, VALVES AND TAPPETS | 10-1 | 10 |
| TIMING GEAR COVER | 11-1 | 11 |
| 0106 - ENGINE LUBRICATION SYSTEM | 12-1 | |
| OIL PUMP ASSEMBLY | 12-1 | 12 |
| OIL PAN AND RELATED PARTS | 13-1 | 13 |
| OIL FILTER | 14-1 | 14 |
| 0108- MANIFOLDS | 15-1 | |
| INTAKE AND EXHAUST MANIFOLDS | 15-1 | 15 |
| | | |
| GROUP 03 FUEL SYSTEM | | |
| 0301 - CARBURETOR, FUEL INJECTOR | 16-1 | |
| CARBURETOR..... | 16-1 | 16 |
| 0302 - FUEL PUMPS | 17-1 | |
| FUEL PUMP | 17-1 | 17 |
| 0304 - AIR CLEANER | 18-1 | |
| AIR CLEANER | 18-1 | 18 |
| 0306 - TANKS, LINES, FITTINGS, HEADERS | 19-1 | |
| FUELTANK | 19-1 | 19 |
| FUEL LINES AND FITTINGS | 20-1 | 20 |
| 0308 - ENGINE SPEED GOVERNOR AND CONTROLS | 21-1 | |
| GOVERNOR LINKAGE | 21-1 | 21 |
| 0312 - ACCELERATOR, THROTTLE OR CHOKE CONTROLS | 22-1 | |
| CHOKE CONTROLS | 22-1 | 22 |
| ACCELERATOR LINKAGE | 23-1 | 23 |
| ACCELERATOR PEDAL AND LINKAGE | 24-1 | 24 |
| | | |
| GROUP 04 EXHAUST SYSTEM | | |
| 0401 - MUFFLER AND PIPES | 25-1 | |
| MUFFLER AND PIPES | 25-1 | 25 |
| | | |
| GROUP 05 COOLING SYSTEM | | |
| 0501 - RADIATOR, EVAPORATIVE COOLER, OR HEAT EXCHANGER | 26-1 | |
| RADIATOR | 26-1 | 26 |
| 0503 - WATER MANIFOLD, HEADERS, THERMOSTATS AND HOUSING GASKET | 27-1 | |
| THERMOSTAT ASSEMBLY | 27-1 | 27 |
| RADIATOR HOSES | 28-1 | 28 |
| WATER PUMP TUBE | 29-1 | 29 |
| 0504 - WATER PUMP | 30-1 | |
| WATER PUMP | 30-1 | 30 |
| 0505 - FAN ASSEMBLY | 31-1 | |
| FAN BELT AND FAN | 31-1 | 31 |

TABLE OF CONTENTS (Con't)

| | Page | Illus Fig |
|---|------|--------------|
| GROUP 06 ELECTRICAL SYSTEM | | |
| 0601- GENERATOR, ALTERNATOR | 32-1 | |
| GENERATOR MOUNTING BRACKET | 32-1 | 32 |
| GENERATOR ASSEMBLY | 33-1 | 33 |
| GENERATOR, EXPLODED VIEW | 34-1 | 34 |
| 0602- GENERATOR, REGULATOR | 35-1 | |
| VOLTAGE REGULATOR | 35-1 | 35 |
| 0603- STARTING MOTOR | 36-1 | |
| STARTER | 36-1 | 36 |
| 0605- IGNITION COMPONENTS | 37-1 | |
| DISTRIBUTOR | 37-1 | 37 |
| IGNITION COIL, WIRES AND SPARK PLUGS | 38-1 | 38 |
| 0606- ENGINE SAFETY CONTROLS..... | 39-1 | |
| NEUTRAL STARTING SWITCH | 39-1 | 39 |
| 0607- INSTRUMENT OR ENGINE CONTROL PANEL | 40-1 | |
| GAGES AND INDICATORS | 40-1 | 40 |
| 0609- LIGHTS | 41-1 | |
| HEADLIGHT AND TAILLIGHT ASSEMBLY | 41-1 | 41 |
| 0610- SENDING UNITS AND WARNING SWITCHES | 42-1 | |
| SENDING UNITS AND SWITCHES | 42-1 | 42 |
| FUEL LEVEL AND SENDING UNIT | 43-1 | 43 |
| 0611- HORN, SIREN | 44-1 | |
| HORN AND HORN RELAY | 44-1 | 44 |
| HORN CONNECTOR AND BUTTON ASSEMBLY | 45-1 | 45 |
| 0612- BATTERIES, STORAGE | 46-1 | |
| BATTERY AND CABLES | 46-1 | 46 |
| 0613- HULL OR CHASSIS WIRING HARNESS | 47-1 | |
| CHASSIS WIRING HARNESS | 47-1 | 47 |
| GROUP 07 TRANSMISSION | | |
| 0705- TRANSMISSION SHIFTING COMPONENTS | 48-1 | |
| UPPER SHIFT, LOWER SHIFT, MANUAL CONTROL AND VALVE DETENT LEVERS | 48-1 | 48 |
| 0708- TORQUE CONVERTER OR FLUID COUPLING | 49-1 | |
| TORQUE CONVERTER | 49-1 | 49 |
| 0710- TRANSMISSION ASSEMBLY AND ASSOCIATED PARTS | 50-1 | |
| TRANSMISSION | 50-1 | 50 |
| EXTENSION HOUSING AND RELATED PARTS | 51-1 | 51 |
| TRANSMISSION, INPUT GEAR AND SHAFT | 52-1 | 52 |
| OUTPUT GEAR AND SHAFT | 53-1 | 53 |
| 0714- SERVO UNIT | 54-1 | |
| SERVO ASSEMBLIES, MAIN CONTROL ASSEMBLY | 54-1 | 54 |
| TRANSMISSION VACUUM TUBE | 55-1 | 55 |
| 0721- COOLERS, PUMPS, MOTORS | 56-1 | |
| TRANSMISSION OIL PUMP AND OIL REGULATOR ASSEMBLY | 56-1 | 56 |
| TRANSMISSION COOLING LINES | 57-1 | 57 |
| GROUP 09 PROPELLER, PROPELLER SHAFTS, UNIVERSAL JOINTS, COUPLER AND CLAMP ASSEMBLY | | |
| 0900- PROPELLER SHAFTS | 58-1 | |
| PROPELLER SHAFT AND RELATED PARTS | 58-1 | 58 |

| | | Page | Illus Fig |
|----------------------------------|---|------|--------------|
| TABLE OF CONTENTS (Con't) | | | |
| GROUP 10 | FRONT AXLE | | |
| | 1004- STEERING AND LEANING WHEEL MECHANISM | 59-1 | |
| | STEERING AXLE AND RELATED PARTS | 59-1 | 59 |
| GROUP 11 | REAR AXLE | | |
| | 1100- REAR AXLE ASSEMBLY | 60-1 | |
| | REAR AXLE | 60-1 | 60 |
| | 1101- HOUSING, BEAM, HOUSING COVERS, PLUGS, SEALS, ETC | 61-1 | |
| | REAR AXLE HOUSING..... | 61-1 | 61 |
| | 1102- DIFFERENTIAL | 62-1 | |
| | DIFFERENTIAL CARRIER ASSEMBLY | 62-1 | 62 |
| | DIFFERENTIAL | 63-1 | 63 |
| | DROP GEAR AND CASE, BEARING SHAFTS AND RELATED PARTS | 64-1 | 64 |
| GROUP 12 | BRAKES | | |
| | 1201- HANDBRAKES | 65-1 | |
| | HANDBRAKE LINKAGE | 65-1 | 65 |
| | HANDBRAKE | 66-1 | 66 |
| | HANDBRAKE LEVER | 67-1 | 67 |
| | 1202- SERVICE BRAKES | 68-1 | |
| | BRAKESHOE AND RELATED PARTS | 68-1 | 68 |
| | 1204- HYDRAULIC BRAKE SYSTEM | 69-1 | |
| | WHEEL CYLINDER ASSEMBLY | 69-1 | 69 |
| | MASTER CYLINDER AND COMPONENT PARTS | 70-1 | 70 |
| | 1206- MECHANICAL BRAKE SYSTEM | 71-1 | |
| | BRAKE PEDAL AND LINKAGE | 71-1 | 71 |
| GROUP 13 | WHEELS AND TRACKS | | |
| | 1311- WHEEL ASSEMBLY | 72-1 | |
| | REAR WHEEL ASSEMBLY | 72-1 | 72 |
| | FRONT WHEELS, FRONT AND REAR HUBS | 73-1 | 73 |
| | 1313- TIRES, TUBES, TIRE CHAINS | 74-1 | |
| | TIRES AND TUBES | 74-1 | 74 |
| GROUP 14 | STEERING | | |
| | 1401- MECHANICAL STEERING GEAR ASSEMBLY | 75-1 | |
| | FRONT SUSPENSION | 75-1 | 75 |
| | STEERING COLUMN AND STEERING GEAR..... | 76-1 | 76 |
| | DRAG LINK, SOCKET, GAGE AND RELATED PARTS | 77-1 | 77 |
| GROUP 15 | FRAME, TOWING ATTACHMENTS, DRAWBARS AND ARTICULATION SYSTEMS | | |
| | 1503- PINTLES AND TOWING ATTACHMENTS | 78-1 | |
| | TOWING COUPLER ASSEMBLY | 78-1 | 78 |
| GROUP 16 | SPRINGS AND SHOCK ABSORBERS | | |
| | 1601- SPRINGS | 79-1 | |
| | LEAF SPRING ASSEMBLY | 79-1 | 79 |

TABLE OF CONTENTS (Con't)

| | Page | Illus Fig |
|--|--------|--------------|
| GROUP 18 | | |
| BODY, CAB, HOOD, AND HULL | | |
| 1801- BODY, CAB, HOOD, AND HULL ASSEMBLIES | 80-1 | |
| HOOD SUPPORT LATCH AND WATER DEFLECTOR | 80-1 | 80 |
| 1806- UPHOLSTERY, SEATS, AND CARPETS | 81-1 | |
| SEAT ASSEMBLY | 81-1 | 81 |
| GROUP 76 | | |
| FIRE FIGHTING EQUIPMENT COMPONENTS | | |
| 7638- PORTABLE FIRE FIGHTING EQUIPMENT | 82-1 | |
| PORTABLE FIRE EXTINGUISHER | 82-1 | 82 |
| GROUP 94 | | |
| REPAIR KITS | | |
| 9401- REPAIR KITS | KITS-1 | |
| REPAIR KITS | KITS-1 | KITS |
| GROUP 95 | | |
| GENERAL USE STANDARDIZED PARTS | | |
| 9501- BULK MATERIEL | BULK-1 | |
| BULK MATERIEL | BULK-1 | BULK |
| SECTION III. SPECIAL TOOLS LIST (NOT APPLICABLE) | | |
| SECTION IV. CROSS-REFERENCE INDEXES | | |
| NATIONAL STOCK NUMBER INDEX | I-1 | |
| PART NUMBER INDEX | I-8 | |
| FIGURE AND ITEM NUMBER INDEX | I-28 | |

**UNIT, DIRECT SUPPORT, AND GENERAL SUPPORT
MAINTENANCE REPAIR PARTS AND
SPECIAL TOOLS LISTS**

SECTION I. INTRODUCTION

1. Scope.

This RPSTL lists and authorizes spares and repair parts; special tools; special test, measurement, and diagnostic equipment (TMDE); and other special support equipment required for performance of Unit, Direct Support, and General Support Maintenance of the Tractor Wheeled Warehouse, Model MHE-180. It authorizes the requisitioning, issue, and disposition of spares, repair parts and special tools as indicated by the source, maintenance and recoverability (SMR) codes.

2. General.

In addition to Section I. Introduction, this Repair Parts and Special Tools List is divided into the following sections:

a. *Section II. Repair Parts List.* A list of spares and repair parts authorized by this RPSTL for use in the performance of maintenance. The list also includes parts which must be removed for replacement of the authorized parts. Parts lists are composed of functional groups in ascending alphanumeric sequence, with the parts in each group listed in ascending figure and item number sequence. Bulk materials are listed in item name sequence. Repair kits are listed separately in their own functional group within Section II. Repair parts for reparable special tools are also listed in the section. Items listed are shown on the associated illustration(s)/figure(s).

b. *Section III. Special Tools List.* A list of special tools, special TMDE, and other special support equipment authorized by this RPSTL (as indicated by Basis of Issue (BOI) information in DESCRIPTION AND USABLE ON CODE column) for the performance of maintenance.

c. *Section IV Cross-reference Indexes.* A list, in National Item Identification Number (NIIN) sequence, of all National stock numbered items appearing in the listing, followed by a list in alphanumeric sequence of all part numbers appearing in the listings. National stock numbers and part numbers are cross-referenced to each illustration/figure and item number appearance. The figure and item number index lists figure and item numbers in alphanumeric sequence and cross-references NSN, CAGE, and part numbers.

3. Explanation of Columns (Sections II and III).

a. ITEM NO. (Column (1)). Indicates the number used to identify items called out in the illustration.

b. SMR CODE (Column (2)). The Source, Maintenance, and Recoverability (SMR) code is a 5-position code containing supply/requisitioning information, maintenance category authorization criteria, and disposition instructions, as shown in the following breakout:

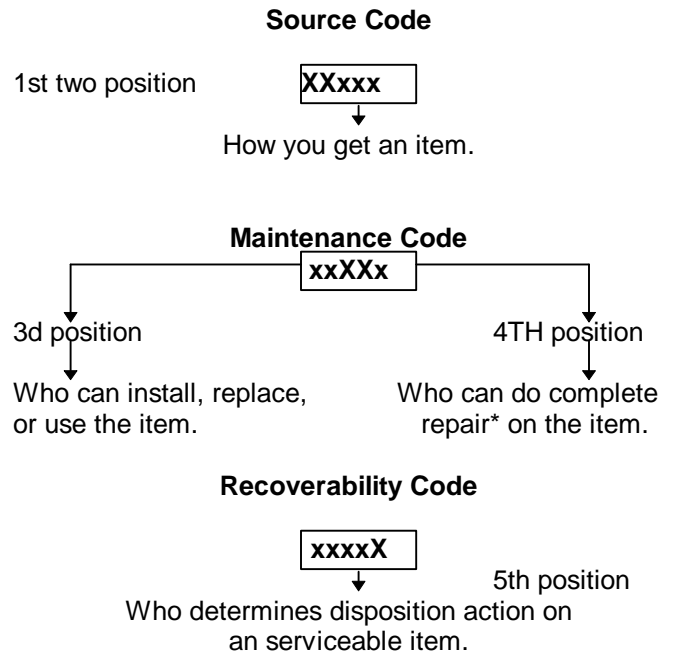

*Complete Repair: Maintenance capacity, capability, and authority to perform all corrective maintenance tasks of the "Repair" function in a use/user environment in order to restore serviceability to a failed item.

(1) Source Code. The source code tells you how to get an item needed for maintenance, repair, or overhaul of an end item/equipment. Explanations of source codes follows:

| <u>Code</u> | <u>Application/Explanation</u> |
|---|--|
| PA | Stocked items; use the applicable NSN to request/requisition items with these source codes. They are authorized to the category indicated by the code entered in the 3d position of the SMR code. |
| PB | |
| PC** | ** Items coded PC are subject to deterioration. |
| PD | |
| PE | |
| PF | |
| PG | |
| | Items with these codes are not to be requested/requisitioned individually. They are part of a kit which is authorized to the maintenance category indicated in the 3d position of the SMR code. The complete kit must be requisitioned and applied. |
| KD | |
| KF | |
| MO-(Made at UM/AVUM Level) | Items with these codes are not to be requested/requisitioned individually. They must be made from bulk material which is identified by the part number in the DESCRIPTION AND USABLE ON CODE (UOC) column and listed in the Bulk Material group of the repair parts list in this RPSTL. If the item is authorized to you by the 3d position code of the SMR code, but the source code indicates it is made at a higher level, order the item from the higher level of maintenance. |
| MF-(Made at DS/AVUM Level) | |
| MH-(Made at GS | |
| ML-(Made at Specialized Repair Activity (SRA) | |
| MD-(Made at Depot) | Items with these codes are not to be requested/requisitioned individually. The parts that make up the assembled item must be requisitioned or fabricated and assembled at the level of maintenance indicated by the source code. If the 3d position code of the SMR code (GS Category) i authorizes you to replace the item, but the source code |
| AO-(Assembled by UM/I AVUM Level) | Indicates the item is assembled at a higher level, order the item |
| AF-(Assembled by DS/AVIM Level) | from the higher level of maintenance. |
| AL-(Assembled by SRA) | |
| AD-(Assembled by Depot) | |
| XA- | Do not requisition an "XA"-coded item. Order its next higher assembly. (Also refer to the NOTE following.) |
| XB- | If an "XB" item is not available from salvage, order it using the CAGE and part number given. |
| XC- | Installation drawing, diagram, instruction sheet, field service drawing, that is identified by the manufacturer's part number. |

XD- Item is not stocked. Order an "XD"-coded item through normal supply channels using the CAGE and part number given, if no NSN is available.

NOTE: Cannibalization or controlled exchange, when authorized, may be used as a source of supply for items with the above source codes, except for those source coded "XA" or those aircraft support items restricted by requirements of AR 700-42.

(2) Maintenance Code. Maintenance codes tell you the level(s) of maintenance authorized to USE and REPAIR support items. The maintenance codes are entered in the third and fourth positions of the SMR code as follows:

(a) The maintenance code entered in the third position tells you the lowest maintenance level authorized to remove, replace, and use an item. The maintenance code entered in the third position will indicate authorization to one of the following levels of maintenance.

| <u>Code</u> | <u>Application/Explanation</u> |
|-------------|---|
| C- | Crew or operator maintenance done within unit maintenance or aviation unit maintenance. |
| O- | Unit maintenance or aviation unit category can remove, replace, and use the item. |
| F- | Direct support or aviation intermediate level can remove, replace, and use the item. |
| H - | General support level can remove, replace, and use the item. |
| L- | Specialized repair activity can remove, replace, and use the item. |
| D- | Depot level can remove, replace, and use the item. |

(b) The maintenance code entered in the fourth position tells whether or not the item is to be repaired and identifies the lowest maintenance level with the capability to do complete repair (i.e., perform all authorized repair functions). (NOTE: Some limited repair may be done on the item at a lower level of maintenance, if authorized by the Maintenance Allocation Chart (MAC) and SMR codes.) This position will contain one of the following maintenance codes:

| <u>Code</u> | <u>Application/Explanation</u> |
|-------------|--|
| O- | Unit maintenance or aviation unit is the lowest level that can do complete repair of the item. |
| F- | Direct support or aviation intermediate is the lowest level than can do complete repair of the item. |

- H - General support is the lowest level that can do complete repair of the item.
 - L - Specialized repair activity is the lowest level that can do complete repair of the item.
 - D- Depot is the lowest level that can do complete repair of the item.
 - Z - Nonreparable. No repair is authorized.
 - B - No repair is authorized. (No parts or special tools are authorized for the maintenance of a "B"-coded item.) However, the item may be reconditioned by adjusting, lubricating, etc., at the user level.
- (3) Recoverability Code. Recoverability codes are assigned to items to indicate the disposition action on unserviceable items. The recoverability code is entered in the fifth position of the SMR code as follows:

| Code | Application/Explanation |
|------|---|
| Z- | Nonreparable item. When unserviceable, condemn and dispose of the item at the level of maintenance shown in the 3d position of the SMR code. |
| O- | Reparable item. When uneconomically repairable, condemn and dispose of the item at unit maintenance or aviation unit level. |
| F- | Reparable item. When uneconomically repairable, condemn and dispose of the item at the direct support or aviation intermediate level. |
| H- | Reparable item. When uneconomically repairable, condemn and dispose of the item at the general support level. |
| D- | Reparable item. When beyond lower level repair capability, return to depot. Condemnation and disposal of item not authorized below depot level. |
| L- | Reparable item. Condemnation and disposal of item not authorized below specialized repair activity (SRA). |
| A- | Item requires special handling or condemnation procedures because of specific reasons (e.g., precious metal content, high dollar value, critical material, or hazardous material). Refer to appropriate manuals/directives for specific instructions. |

c. CAGEC (Column (3)). The Commercial and Government Entity (CAGE) Code (C) is a 5-digit alphanumeric code which is used to identify the manufacturer, distributor, or Government agency, etc., that supplies the item.

d. PART NUMBER (Column (4)). Indicates the primary number used by the manufacturer (individual, company, firm, corporation, or Government activity), which controls the design and characteristics of the item by means of its engineering drawings, specifications standards, and inspection requirements to identify an item or range of items.

NOTE: When you use an NSN to requisition an item, the item you receive may have a different part number from the part ordered.

e. *DESCRIPTION AND USABLE ON CODE (UOC) (Column (5))*. This column includes the following information:

(1) The Federal item name and, when required, a minimum description to identify the item.

(2) Physical security classification. Not Applicable.

(3) Items that are included in kits and sets are listed below the name of the kit or set on Figure KIT.

(4) Spare/repair parts that make up an assembled item are listed immediately following the assembled item line entry.

(5) Part numbers for bulk materials are referenced in this column in the line item entry for the item to be manufactured/fabricated.

(6) When the item is not used with all serial numbers of the same model, the effective serial numbers are shown on the last line(s) of the description (before UOC). Not Applicable.

(7) The usable on code, when applicable (see paragraph 5, Special Information).

(8) In the Special Tools List section, the basis of issue (BOI) appears as the last line(s) in the entry for each special tool, special TMDE, and other special support equipment. When density of equipments supported exceeds density spread indicated in the basis of issue, the total authorization is increased proportionately.

(9) The statement "END OF FIGURE" appears just below the last item description in Column 5 for a given figure in both Section II and Section III.

f. *QTY (Column (6))*. The QTY (quantity per figure column) indicates the quantity of the item used in the breakout shown on the illustration/figure, which is prepared for a functional group, subfunctional group, or an assembly. A "V" appearing in this column in lieu of a quantity indicates that the quantity is variable and the quantity may vary from application to application.

4. Explanation of Columns (Section IV).

a. *NATIONAL STOCK NUMBER (NSN) INDEX*.

f. ASSOCIATED PUBLICATIONS. The publications listed below pertain to the Tractor Wheeled Warehouse, Model MHE-180 and its components:

| <u>Publication</u> | <u>Short Title</u> |
|--------------------|--|
| LO 10-3930-408-12 | Tractor Wheeled Warehouse, Model MHE-180 |
| TM 10-3930-408-10 | Tractor Wheeled Warehouse, Model MHE-180 |
| TM 10-3930-408-20 | Tractor Wheeled Warehouse, Model MHE-180 |
| TM 10-3930-408-20P | Tractor Wheeled Warehouse, Model MHE-180 |
| TM 10-3930-408-34 | Tractor Wheeled Warehouse, Model MHE-180 |

6. How to Locate Repair Parts.

a. When National Stock Number or Part Number Is Not Known:

(1) *First.* Using the table of contents, determine the assembly group or subassembly group to which the item belongs. This is necessary since figures are prepared for assembly groups and subassembly groups, and listings are divided into the same groups.

(2) *Second.* Find the figure covering the assembly group or subassembly group to which the item belongs.

(3) Third. Identify the item on the figure and use the Figure and Item Number Index to find the NSN.

b. When National Stock Number or Part Number is Known:

(1) First. Using the National Stock Number or Part Number Index, find the pertinent National Stock Number or Part Number. The NSN index is in National Item Identification Number (NIIN) sequence (see paragraph 4.a.(1)). The part numbers in the Part Number index are listed in ascending alphanumeric sequence (see paragraph 4.b). Both indexes cross-reference you to the illustration/figure and item number of the item you are looking for.

(2) Second. Turn to the figure and item number, verify that the item is the one you're looking for, then locate the item number in the repair parts list for the figure.

7. Abbreviations.

For standard abbreviations see MIL-STD-12D, Military Standard Abbreviations for Use on Drawings, Specifications, Standards, and in Technical Documents.

| <u>Abbreviations</u> | <u>Explanation</u> |
|----------------------|--|
| NIIN | National Item Identification Number (consists of the last 9 digits of the NSN) |
| RPSTL | Repair Parts and Special Tools List |

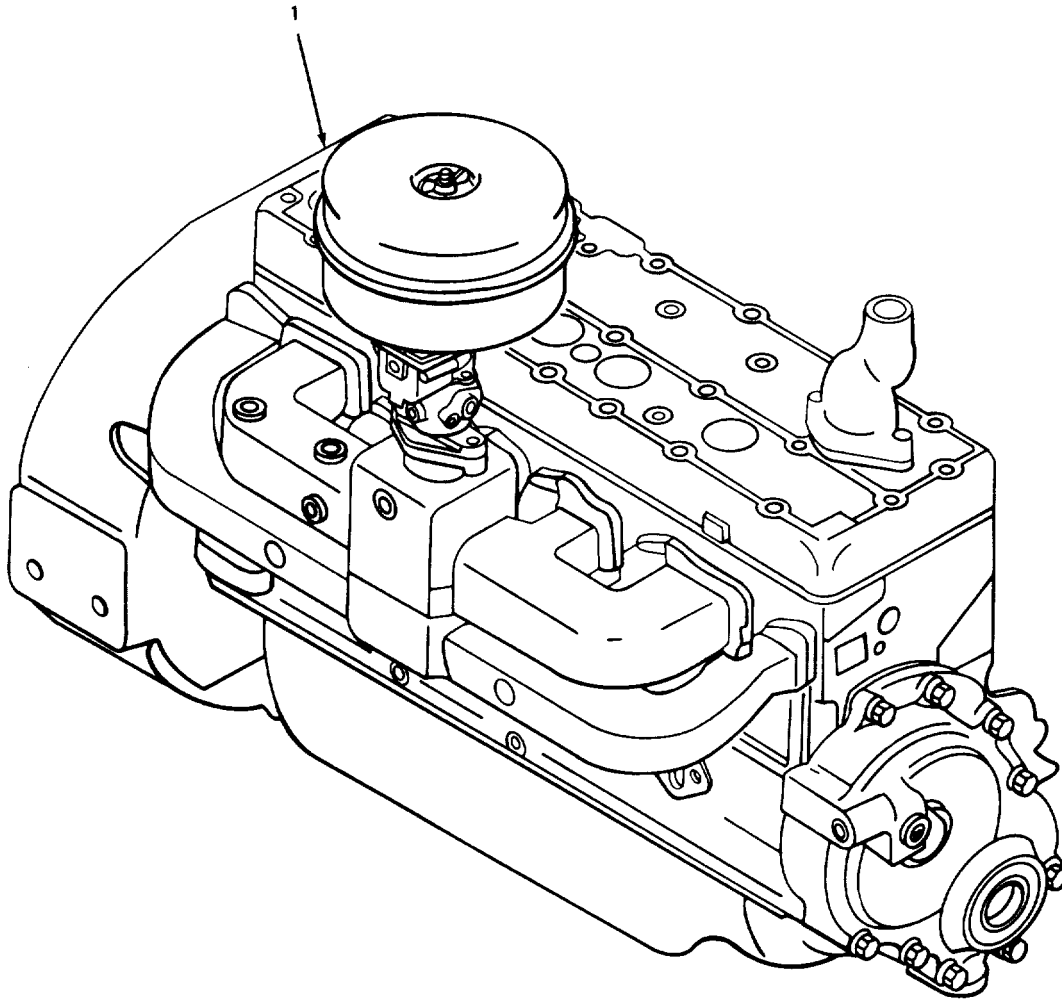

TA507757

FIGURE 1. ENGINE ASSEMBLY.

SECTION II

TM 10-3930-408-24P

| (1) ITEM NO | (2) SMR CODE | (3) CAGEC | (4) PART NUMBER | (5) DESCRIPTION AND USABLE ON CODES(UOC) GROUP 0100 ENGINE ASSEMBLY | (6) QTY |
|-------------------|--------------------|--------------|-----------------------|--|------------|
| 1 | PBFHH | 14351 | F244A5146S | ENGINE,GASOLINE W/CIL CAGE..... CAMSHAFT AND GEAR,CNTG RODS AND BRGS,CYL HD,CIL PAN,CRIKSHFT AND BRGS,PISTONS,TPTS,VLVS, CIL PUMP, VLV CVR,TMGGEAR AND CVR AND GSKTS | 1 |

END OF FIGURE

1
2 THRU 4

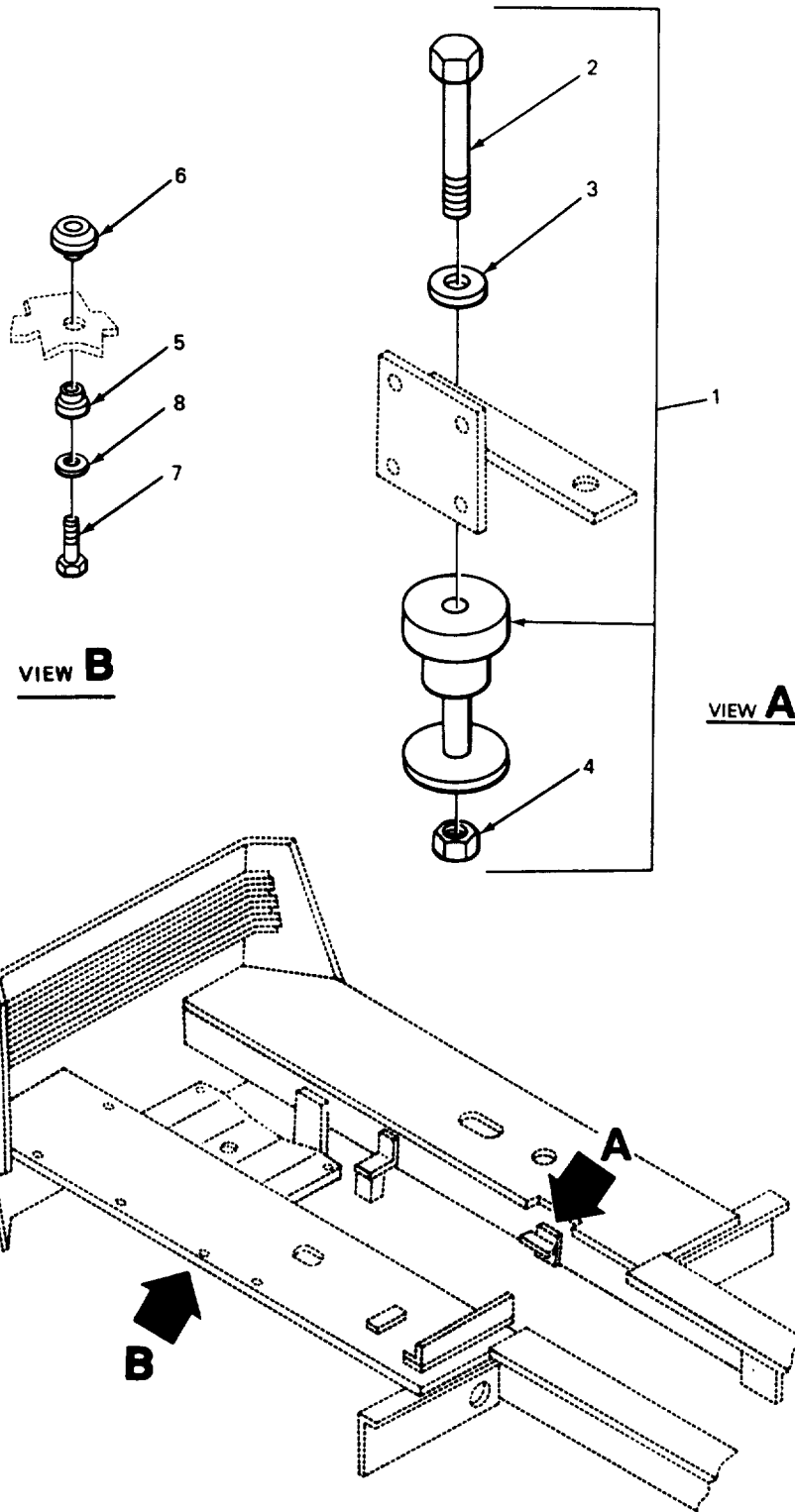

FIGURE 2. ENGINE MOUNTS.

SECTION II

TM 10-3930-408-24P

| (1) ITEM NO | (2) SMR CODE | (3) CAGEC | (4) PART NUMBER | (5) DESCRIPTION AND USABLE ON CODES(UOC) | (6) QTY |
|----------------------|--------------------|--------------|-----------------------|---|------------|
| FIG. 2 ENGINE MOUNTS | | | | | |
| 1 | XBFFF | 12603 | 1615171 | MOUNT RUBBER, ENGINE REAR.. | 2 |
| 2 | PAFZZ | 13728 | MSS5305-34 | • SCREW,CAP,HEXAGON H | 2 |
| 3 | PAFZZ | 12603 | 16144M | • PAD SHOCK MOUNT RUBBER..... | 2 |
| 4 | PAFZZ | 96906 | MS16228-6C | • NUTISELF-LOCKING,HE | 2 |
| 5 | XDFZZ | 12603 | 1615168 | MOUNT,ENGINE ENGINE,LOWER FRONT..... | 1 |
| 6 | PAFFF | 12603 | 1615170 | MOUNT,RESILIENT RESILIENT..... | 1 |
| 7 | XBFZZ | 12603 | 21C1048J | • BOLT,SELF-LOCKING | 1 |
| 8 | XBFZZ | 12603 | 621666 | • WASHER,ENGINE MOUNTING BOLT..... | 1 |

END OF FIGURE

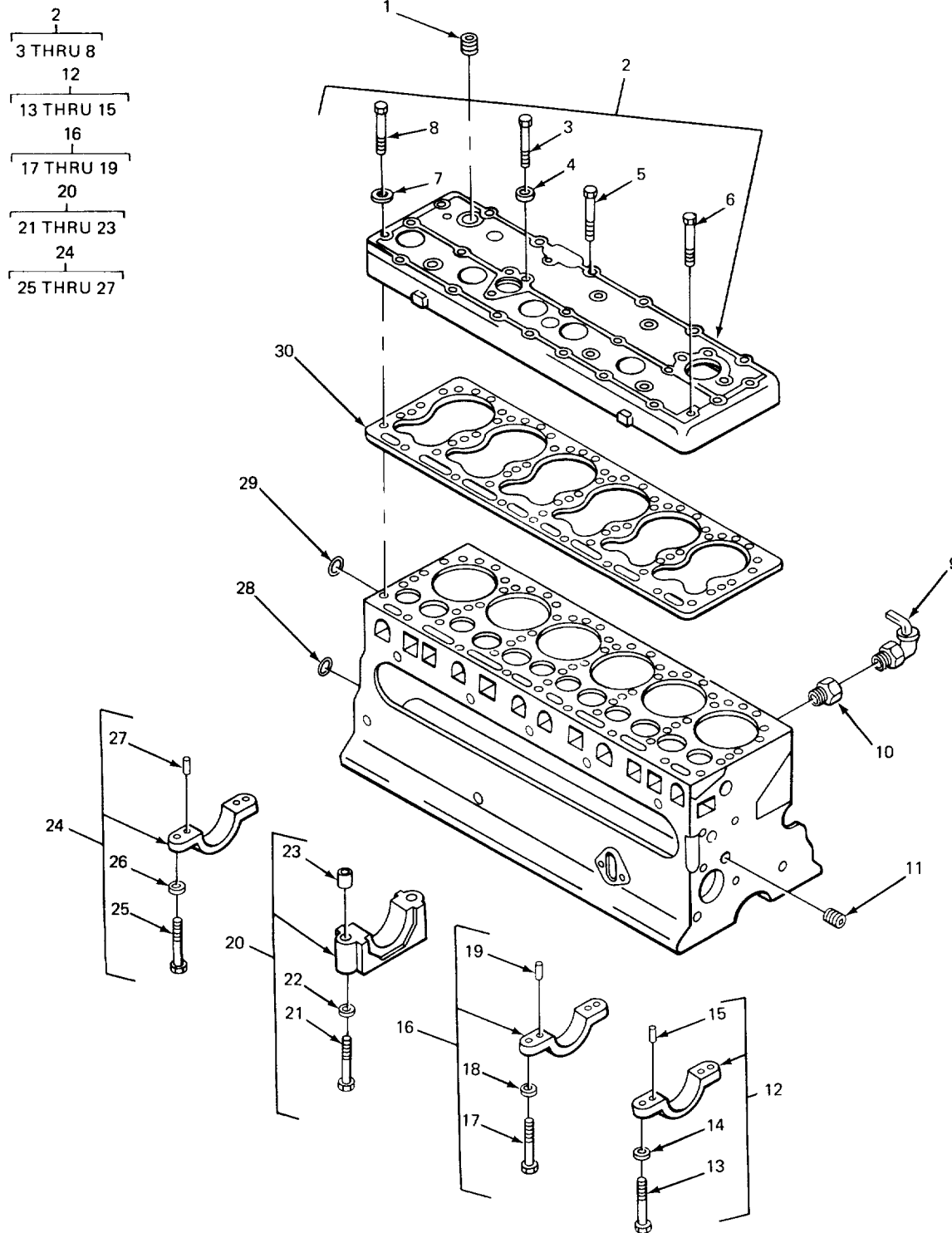

FIGURE 3. CYLINDER BLOCK, CYLINDER HEAD AND RELATED PARTS.

SECTION II

TM 10-3930-408-24P

| (1) ITEM NO | (2) SMR CODE | (3) CAGEC | (4) PART NUMBER | (5) DESCRIPTION AND USABLE ON CODES(UOC) | (6) QTY |
|-------------------|--------------------|--------------|-----------------------|--|------------|
| | | | | GROUP 0101 CRANKCASE, BLOCK AND CYLINDER HEAD | |
| | | | | FIG. 3 CYLINDER BLOCK, CYLINDER HEAD AND RELATED PARTS | |
| *1 | PAOZZ | 15235 | PLG1 | PLUG,PIPE CYLINDER HEAD, COUNTERSUNK HEAD,STEEL..... | 2 |
| 2 | XBFHH | 14351 | F244A445 | HEAD,CYLINDER GASOLINE ENGINE | 1 |
| 3 | PAOZZ | 12603 | 876995 | •BOLT MACHINE | 1 |
| 4 | PAOZZ | 88044 | AN960-616 | •WASHER,FLAT CYLINDER HEAD MOUNTING AT DISTRIBUTOR ADAPTER | 1 |
| 5 | PFOZZ | 14351 | D600A209 | •STUD,SHOULDERED | 2 |
| 6 | XBOZZ | 14351 | X6505 | •BOLT,MACHINE CYLINDER HEAD MOUNTING AT GOVERNOR SPRING ANCHOR | 2 |
| 7 | PAOZZ | 96906 | MS27183-14 | •WASHER,FLAT CYLINDER HEAD MOUNTING | 32 |
| 8 | XDOZZ | 14351 | X3963 | •BOLT,MACHINE CYLINDER HEAD MOUNTING..... | 28 |
| 9 | PAOZZ | 96906 | MS35784-3 | COCK,DRAIN CYLINDER BLOCK | 1 |
| 10 | XDOZZ | 12603 | X12889 | BUSHING,PIPE CYLINDER BLOCK DRAIN COCK..... | 1 |
| 11 | PAOZZ | 24491 | 10015 | PLUG,PIPE CRANKCASE OIL HEADER, | 3 |
| 12 | PAHZZ | 14351 | F400B00368 | SQUARE SOCKET,STEEL..... | |
| 13 | PAHZZ | 96906 | MS90728-127 | CAP CRANKSHAFT BEARING,FRONT | 1 |
| 14 | PAHLZ | 43999 | 2W2SP33-28-125 | •SCREW,CAP HEXAGON H | 2 |
| 15 | PAHZZ | 24617 | 141240 | •WASHER,FLAT BEARING CAP SCREW | 2 |
| 16 | PAHZZ | 14351 | F2188309 | •PIN,STRAIGHT,HEADLE BEARING CAP, STEEL..... | 2 |
| 17 | PAHZZ | 96906 | MS90728-127 | CAP,PILLOW BLOCK CRANKSHAFT..... | 1 |
| 18 | PAHZZ | 43999 | 2W2SP33-28-125 | BEARING,FRONT INTERMEDIATE | |
| 19 | PAHZZ | 24617 | 141240 | •SCREW,CAP,HEXAGON H | 2 |
| 20 | XDHZZ | 14351 | F218B310 | •WASHER,FLAT | 2 |
| 21 | PFHZZ | 14351 | X3511 | •PIN,STRAIGHT,HEADLE | 2 |
| 22 | PAHZZ | 43999 | 2W2SP33-28-125 | CAP CRANKSHAFT BEARING,REAR..... | |
| 23 | PAHZZ | 14351 | 14HC215 | INTERMEDIATE SCREW CRANKSHAFT BEARING CAP TO CRANKCASE | 2 |
| 24 | XBHZZ | 14351 | F218B308 | •WASHER,FLAT BEARING CAP SCREW | 2 |
| 25 | PAHZZ | 96906 | MS90728-127 | •BUSHINGTSLEEVE CRANKSHAFT BEARING | 1 |
| 26 | PAHZZ | 43999 | 2W2SP33-28-125 | CAP..... | |
| 27 | PAHZZ | 24617 | 141240 | CAP CRANKSHAFT BEARING,REAR | 1 |
| 28 | XDFZZ | 14351 | X2336 | •SCREW,CAP,HEXAGON H | 2 |
| 29 | PAOZZ | 14351 | X2279 | •WASHER,FLAT | 2 |
| 30 | PAOZZ | 63728 | F244A00430 | •PIN,STRAIGHT,HEADLE | 2 |
| | | | | PLUG,EXPANSION HUB AND CAMSHAFT REAR BUSHING | 1 |
| | | | | PLUGT EXPANSION CYLINDER CORE HOLE..... | 1 |
| | | | | GASKET CYLINDER HEAD PART OF KIT P/N FS244U116 | 1 |

END OF FIGURE

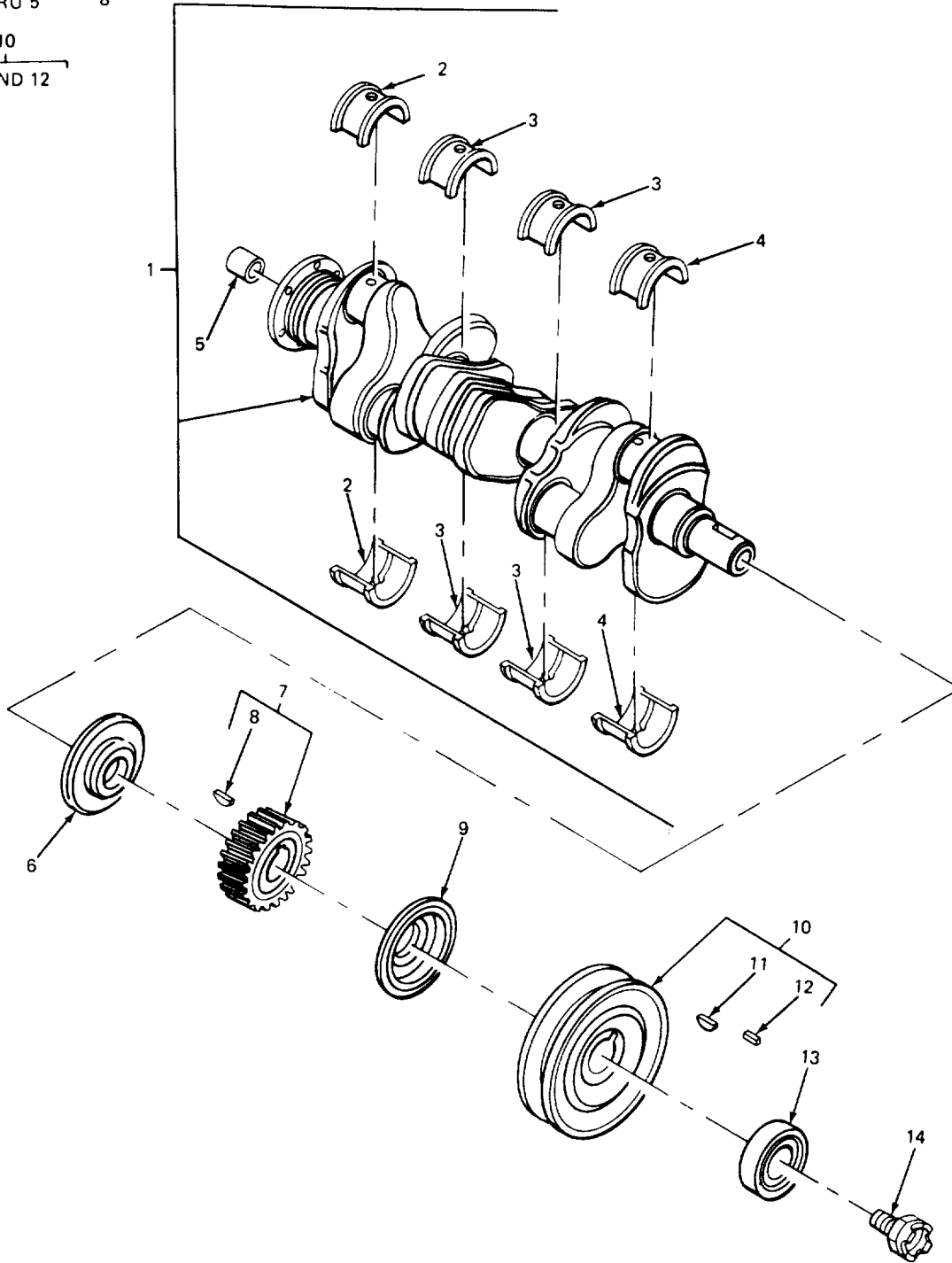
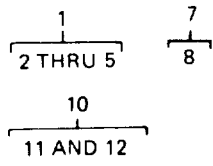

FIGURE 4. CRANKSHAFT AND RELATED PARTS.

SECTION II

TM 10-3930-408-24P

| (1) ITEM NO | (2) SMR CODE | (3) CAGEC | (4) PART NUMBER | (5) DESCRIPTION AND USABLE ON CODES(UOC) | (6) QTY |
|-------------------------------------|--------------------|--------------|-----------------------|---|------------|
| GROUP 0102 CRANKSHAFT | | | | | |
| FIG. 4 CRANKSHAFT AND RELATED PARTS | | | | | |
| 1 | XBHZZ | 14351 | F218C3184 | CRANKSHAFT,ENGINEW/BEARING | 1 |
| 2 | PAHZZ | 96906 | MS13987-1 | •BEARING HALF,SLEEVE REAR PART OF KIT P/N F218T103. | 1 |
| 3 | PAHZZ | 14351 | F218G200 | •BEARING HALF,SLEEVE | |
| | | | | INTERMEDIATE | 2 |
| 4 | PAHZZ | 96906 | MS13974-1 | PART OF KIT P/N F218T103 | |
| | | | | •BEARING1SLEEVE FRONT PART OF KIT P/N F218TI03 | 1 |
| 5 | XDHZZ | 14351 | 15LG202 | •BEARING,SLEEVE CRANKSHAFT END. | 1 |
| 6 | PAHZZ | 14351 | A600C00210 | BEARING,WASHER,THRU THRUST,..... | 1 |
| 7 | PAHZZ | 14351 | D600H-300 | CRANKSHAFT GEAR,HELICAL TIMING,CRANKSHAFT, STANDARD | 1 |
| 7 | XDHZZ | 14351 | F124H401-0020S | GEAR,HELICAL TIMING,0.002 OS | 1 |
| 7 | XDHZZ | 14351 | D600H300G | GEAR,HELICAL TIMING,0.002 OS | 1 |
| 7 | XDHZZ | 12603 | 861308 | GEAR,HELICAL TIMING,0.004 OS | 1 |
| 7 | XDHZZ | 14351 | D600H300CG | GEAR TIMING,0.002 US | 1 |
| 7 | XDHZZ | 14351 | F124H401-002US | GEAR,HELICAL TIMING,0.002 US..... | 1 |
| 7 | XDHZZ | 14351 | D600H300-004US | GEAR TIMING,0.004 US | 1 |
| 7 | XDHZZ | 14351 | F124H401-004US | GEAR,HELICAL TIMING,0.004 US..... | 1 |
| 8 | PAHZZ | 19207 | 592285 | KEY,WOODRUFF ALLOY STEEL..... | 1 |
| 9 | PAFZZ | 14351 | A600C204 | DEFLECTOR,DIRT AND OIL,CRANKSHAFT | 1 |
| *10 | XDFZZ | 14351 | F162K366 | PULLEY,GROOVE CRANKSHAFT | 1 |
| 11 | PAFZZ | 96906 | MS35756-17 | KEYIWOODRUFF | 1 |
| 12 | PAFZZ | 63728 | C400K217 | PACKING MATERIAL PART OF KIT P/N FS244U116 | 1 |
| 13 | PAFZZ | 14351 | F600-0-205 | WASHER,FLAT STARTING JAW | 1 |
| 14 | XDFZZ | 14351 | F600-0-206 | JAW STARTINGT CRANKSHAFT..... | 1 |

END OF FIGURE

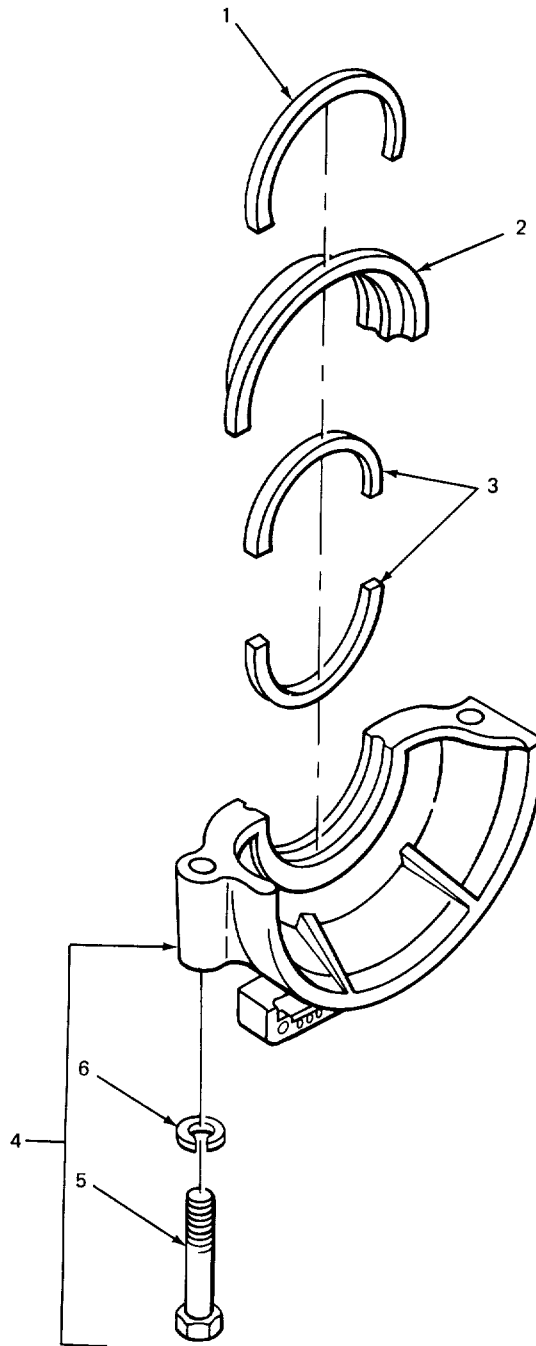
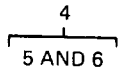

TA507761

FIGURE 5. CRANKSHAFT REAR OIL SEAL.

SECTION II

TM 10-3930-408-24P

| (1) ITEM NO | (2) SMR CODE | (3) CAGEC | (4) PART NUMBER | (5) DESCRIPTION AND USABLE ON CODES(UOC) | (6) QTY |
|-------------------|--------------------|--------------|-----------------------|--|------------|
| | | | | GROUP 0102 CRANKSHAFT FIG. 5 CRANKSHAFT REAR CIL SEAL | |
| 1 | XDHZZ | 50740 | F400B251 | FELT,MECHANICAL,PRE PEAR BEARING | 1 |
| 2 | PAHZZ | 63728 | D600B0305 | OIL GUARD PART OF KIT P/N FS244U116. GUARD,MECHANICAL DR CIL CRANKSHAFT | 1 |
| 3 | PAHZZ | 63728 | T427B201 | REAR BEARING PACKING MATERIAL PART CF KIT P/N | 2 |
| 4 | PAFFF | 14351 | D600B0406 | F226U102 BLOCK,FILLER | |
| 5 | PAFZZ | 14351 | X2958 | FILLER,REAR | 1 |
| 6 | PAFZZ | 96906 | MS35333-41 | •SCREW,CAP,SOCKET HE | 2 |
| | | | | •WASHERLOCK..... | 2 |

END OF FIGURE

1
2 THRU 5

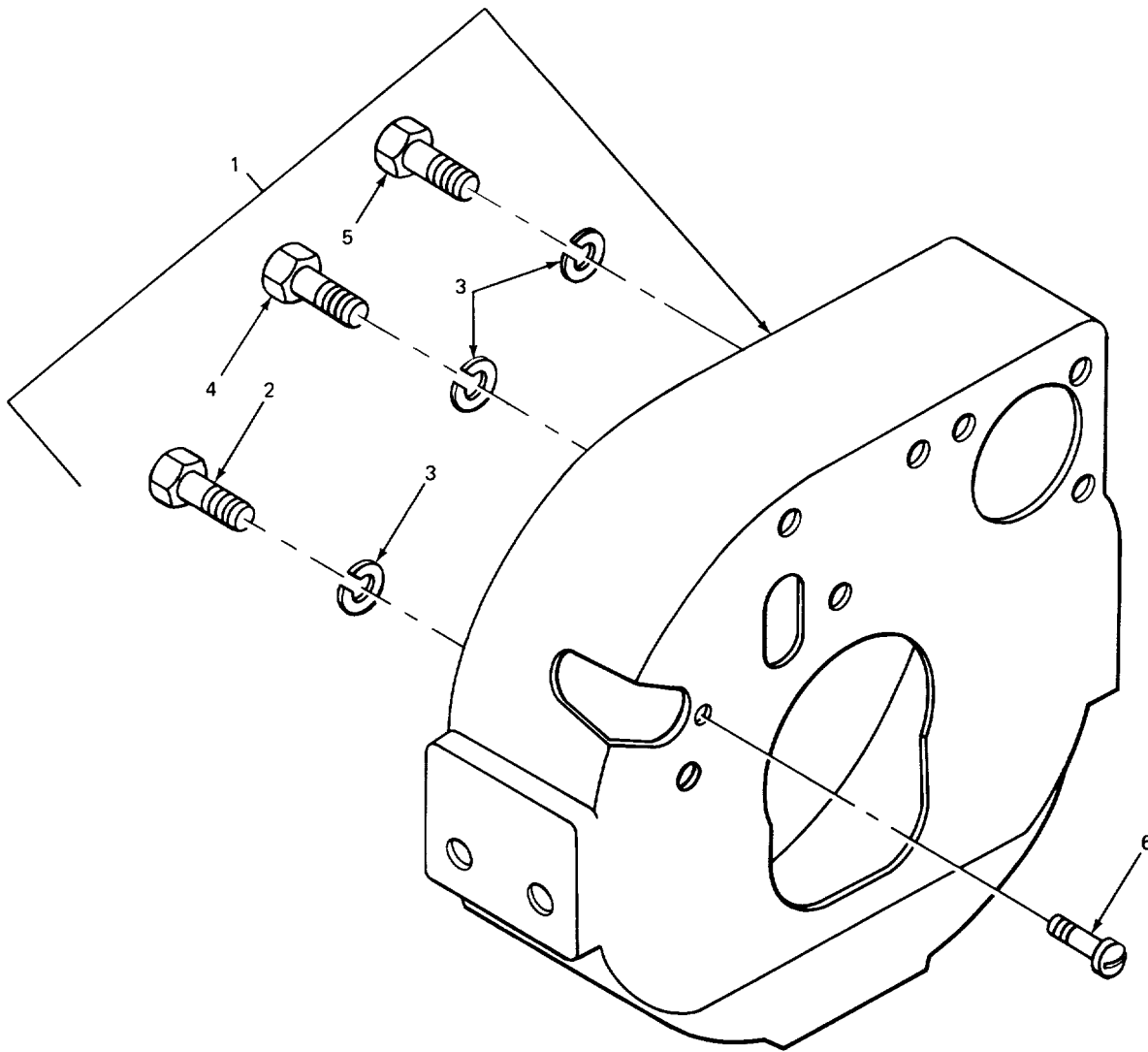

FIGURE 6. FLYWHEEL HOUSING.

SECTION II

TM 10-3930-408-24P

| (1) ITEM NO | (2) SMR CODE | (3) CAGEC | (4) PART NUMBER | (5) DESCRIPTION AND USABLE ON CODES(UOC) | (6) QTY |
|-------------------|--------------------|--------------|-----------------------|---|------------|
| | | | | GROUP 0103 FLYWHEEL ASSEMBLY | |
| | | | | FIG. 6 FLYWHEEL HOUSING | |
| 1 | XDFFF | 14351 | F244B00410 | HOUSING,FLYWHEEL FLYWHEEL | 1 |
| 2 | PAFZZ | 76040 | 421GC121 | •BOLT,EXTERNALLY REL | 1 |
| 3 | PAFZZ | 96906 | M535338-47 | •WASHER,LOCK | 5 |
| 4 | PFFZZ | 96906 | MS90728-86 | •SCREW, CAP HEXAGON H | 1 |
| 5 | XBFZZ | 14351 | X3408 | •BOLT,MACHINE..... | 5 |
| 6 | XDFZZ | 14351 | X5729 | PIN FLYWHEEL TIMING..... | 1 |

END OF FIGURE

1
2 THRU 5

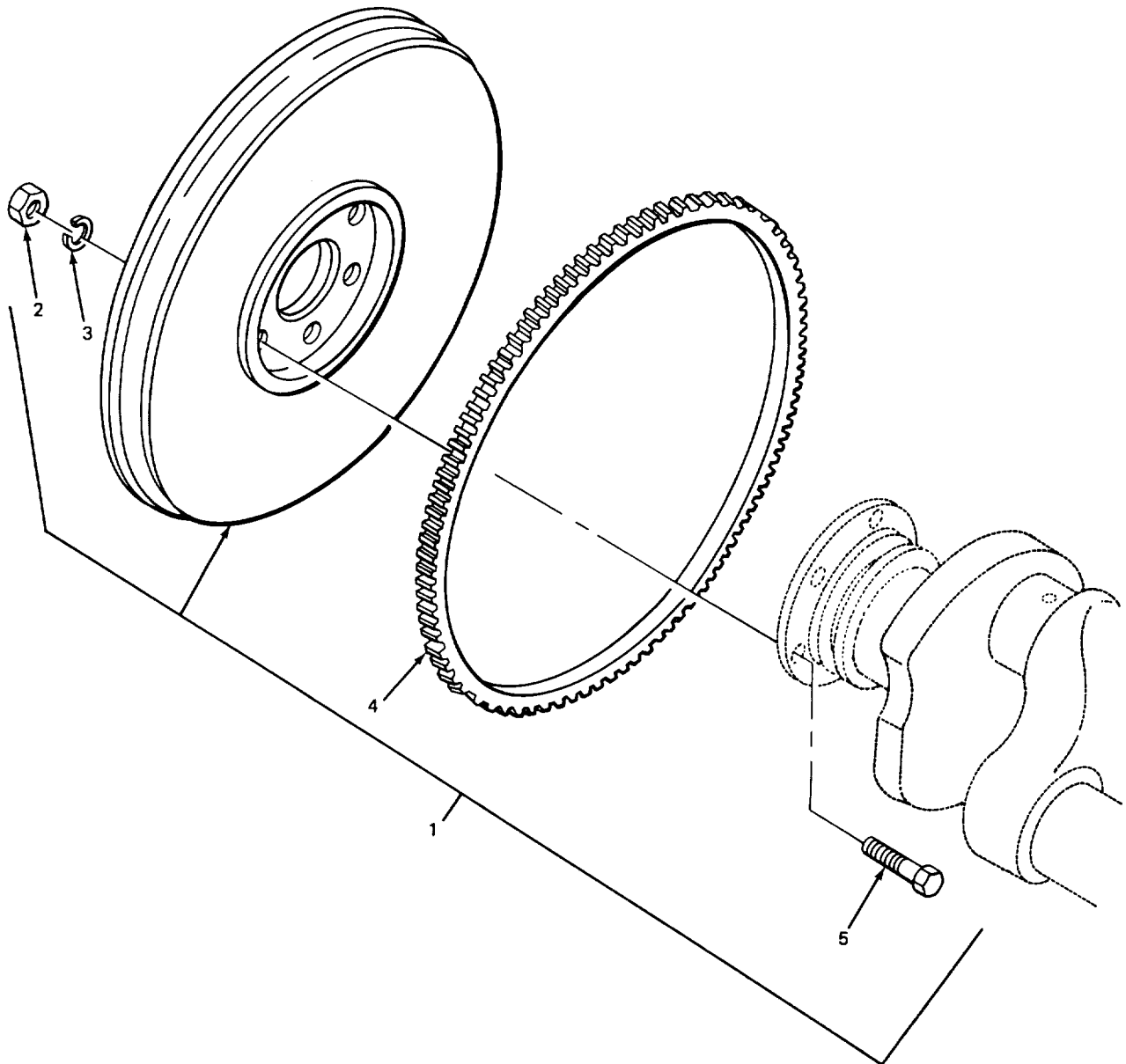

TA507763

FIGURE 7. FLYWHEEL AND RELATED PARTS.

SECTION II

TM 10-3930-408-24P

| (1) ITEM NO | (2) SMR CODE | (3) CAGEC | (4) PART NUMBER | (5) DESCRIPTION AND USABLE ON CODES(UOC) | (6) QTY |
|-----------------------------------|--------------------|--------------|-----------------------|---|------------|
| GROUP 0103 FLYWHEEL ASSEMBLY | | | | | |
| FIG. 7 FLYWHEEL AND RELATED PARTS | | | | | |
| 1 | XBFFF | 14351 | F244C4150 | FLYWHEELW/RING GEAR..... | 1 |
| 2 | PAFZZ | 96906 | MS51968-8 | •NUT,PLAIN,HEXAGON..... | 6 |
| 3 | PAFZZ | 96906 | MS35333-42 | •WASHER, LOCK..... | 6 |
| * 4 | PAFZZ | 0AHU0 | 74908614-3 | •GEAR,SPUR..... | 1 |
| 5 | XDFZZ | 14351 | 13XX5822 | •BOLT,SHOULDER..... | 6 |

END OF FIGURE

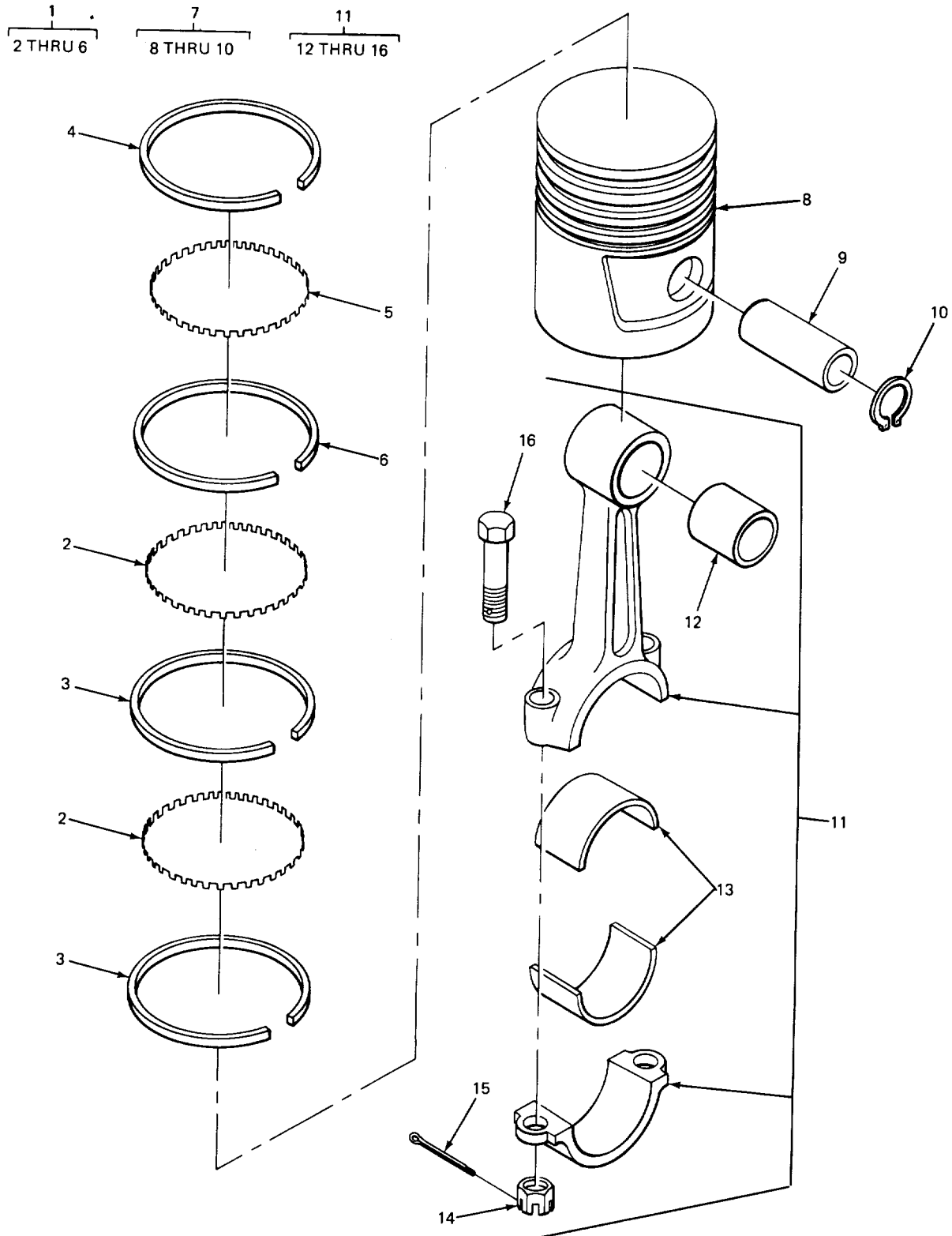

FIGURE 8. PISTONS, RODS, AND RELATED PARTS.

TA507764

SECTION II

TM 10-3930-408-24P

| (1) ITEM NO | (2) SMR CODE | (3) CAGEC | (4) PART NUMBER | (5) DESCRIPTION AND USABLE ON CODES(UOC) | (6) QTY |
|-------------------|--------------------|--------------|-----------------------|---|------------|
| | | | | GROUP 0104 PISTONS,CONNECTING RODS | |
| | | | | FIG. 8 PISTON, RODS, AND RELATED PARTS | |
| 1 | XDHHH | 14351 | FS244T00101 | RING SET,PISTON STANDARD..... | 1 |
| * 1 | PAHHH | 96906 | RSMS13957-2 | RING SET,PISTON 0.002 OS | 1 |
| * 1 | PAHZZ | 81336 | RSMS13957-3 | RING SET,PISTON 0.040 OS | 1 |
| 2 | XDHZZ | 96906 | MS13929-4 | •EXPANDER,OIL..... | 2 |
| 3 | PAHZZ | 96906 | MS13931-10 | •RING,PISTON PISTON,THIRD AND FOURTH GROOVE..... | 2 |
| 4 | PAHZZ | 96906 | MS39348-7 | •RING,PISTON PISTON, TOP GROOVE | 1 |
| 5 | XDHZZ | 96906 | MS13930-3 | •RING PISTON INTERMEDIATE..... COMPRESSION | 2 |
| 6 | PAHZZ | 81349 | MS39349-7 | •RING,PISTON PISTON,SECOND GROOVE | 1 |
| 7 | PAHHH | 96906 | MS13957-1 | PISTON,INTERNAL COM W/PIN AND RETAINERS,STANDARD | 1 |
| * 7 | PAHZZ | 96906 | MS13957-2 | PISTON,INTERNAL COM W/PIN AND RETAINERS 0.020 DS | 1 |
| 7 | XDHHH | 14351 | F244T126-040 | PISTON SET W/PIN AND RETAINERS 0.040 DS | 1 |
| 8 | PAHZZ | 96906 | MS13957-1 | •PISTON,INTERNAL COM | 1 |
| 9 | PAHZZ | 96906 | MS13996-2 | •PIN,PISTON STANDARD | 1 |
| 10 | PAHZZ | 96906 | MS13962-1 | •RING,RETAINING PISTON PIN..... | 1 |
| 11 | PAHHH | 14351 | F218D03022 | CONNECTING ROD,PIST 1,3 AND 5..... | 1 |
| 11 | PAHHH | 14351 | F218D03032 | CONNECTING ROD,PIST 2,4 AND 6..... | 1 |
| 12 | PAHZZ | 96906 | MS13963-1 | •BEARING,SLEEVE PISTON PIN | 1 |
| 13 | PAHZZ | 96906 | MS13994-1 | •BEARING HALF,SLEEVE PAIR,..... CONNECTING ROD | 1 |
| 14 | PAHZZ | 14351 | X18188 | •NUT,PLAIN,SLOTTED,H..... | 2 |
| 15 | XDHZZ | 96906 | MS9245-45 | •PIN,COTTER | 2 |
| 16 | PAHZZ | 14351 | C6000306 | •BOLT,CONNECTING ROD | 2 |

END OF FIGURE

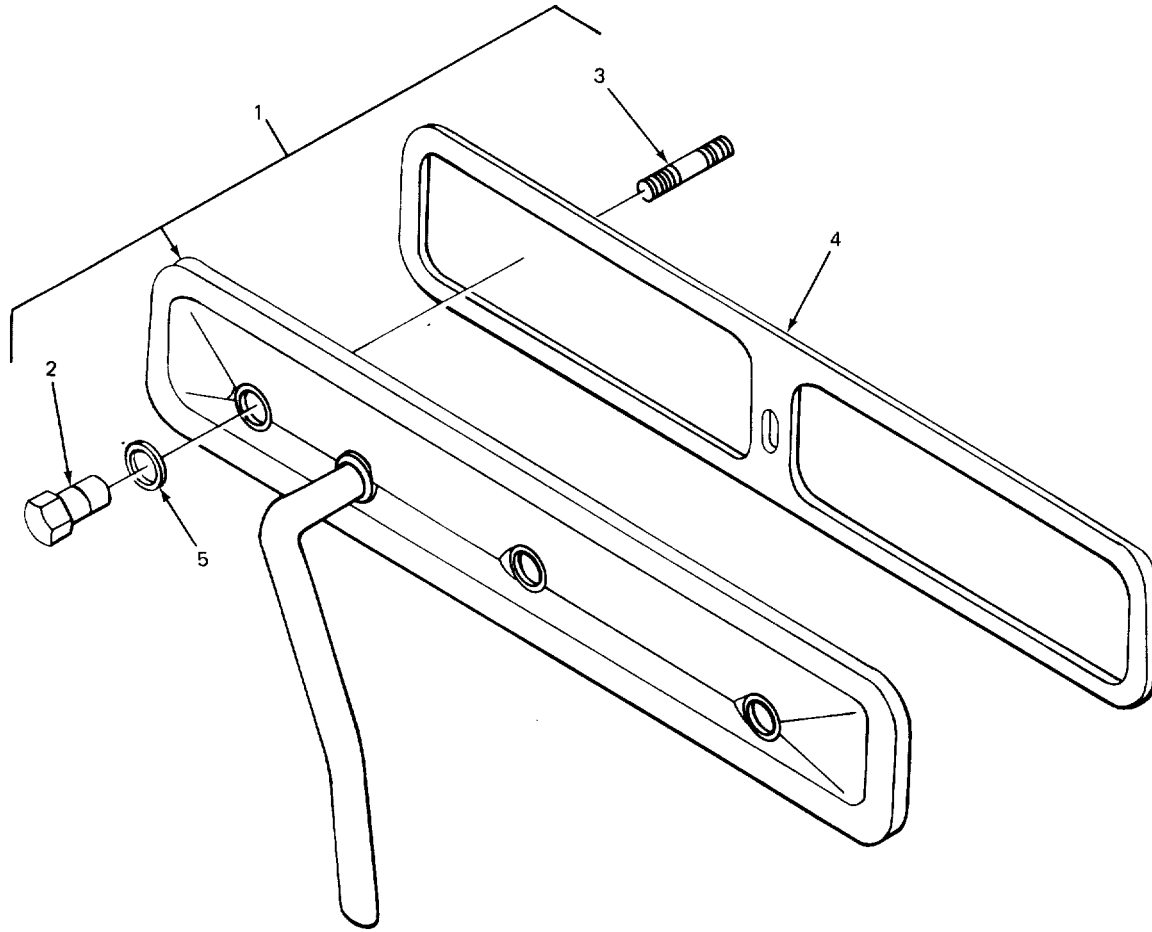

TA507765

FIGURE 9. VALVE COVER AND RELATED PARTS.

SECTION II

TM 10-3930-408-24P

| (1) ITEM NO | (2) SMR CODE | (3) CAGEC | (4) PART NUMBER | (5) DESCRIPTION AND USABLE ON CODES(UOC) | (6) QTY |
|-------------------|--------------------|--------------|-----------------------|--|------------|
| | | | | GROUP 0105 VALVES, CAMSHAFTS, AND TIMING SYSTEM | |
| | | | | FIG. 9 VALVE COVER AND RELATED PARTS | |
| 1 | PAOOO | 14351 | F600A03670 | COVER ASSEMBLY VALVE CHAMBER | 1 |
| 2 | XDOZZ | 12603 | 876981 | NUT,SLEEVE | 3 |
| 3 | XDOZZ | 12603 | 851063 | STUD PLAIN | 3 |
| 4 | DAOZZ | 14351 | F600A00369 | GASKET VALVE CHAMBER CCVER PART OF | 1 |
| | | | | KIT P/N FS244U116 | |
| 5 | PAOZZ | 63728 | X000334 | GASKET VALVE CHAMBER COVER TO STUD..... | 3 |
| | | | | NUT PART OF KIT P/N FS244U116..... | |

END OF FIGURE

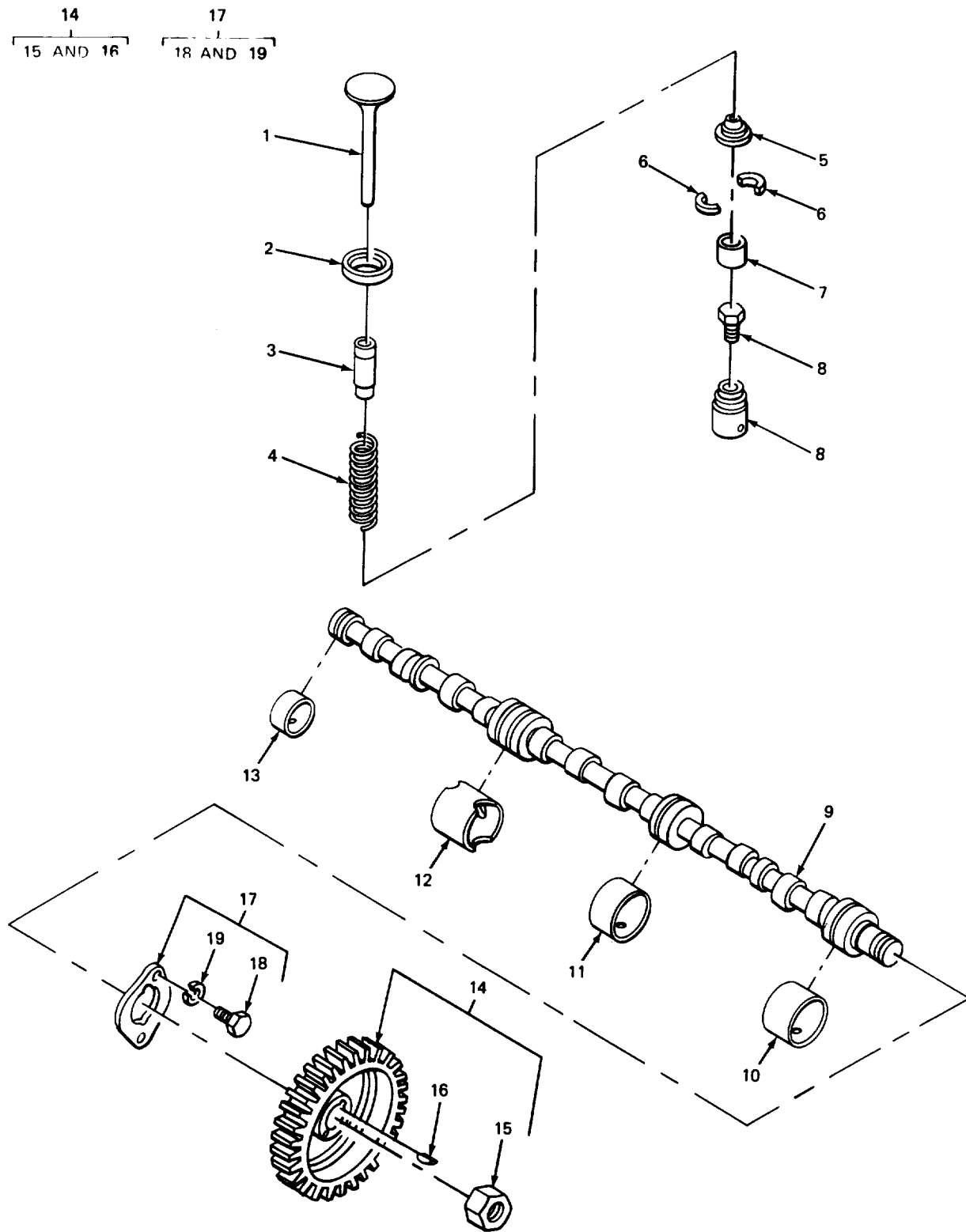

FIGURE 10. CAMSHAFT, TIMING GEAR, VALVES AND TAPPETS.

SECTION II

TM 10-3930-408-24P

| (1) ITEM NO | (2) SMR CODE | (3) CAGEC | (4) PART NUMBER | (5) DESCRIPTION AND USABLE ON CODES(UOC) | (6) QTY |
|-------------------|--------------------|--------------|-----------------------|--|------------|
| | | | | GROUP 0105 VALVES, CAMSHAFTS, AND TIMING SYSTEM | |
| | | | | FIG. 10 CAMSHAFT, TIMING GEAR, VALVES AND TAPPETS | |
| 1 | PAFZZ | 96906 | MS13999-8 | VALVE,POPPET,ENGINE INTAKE | 1 |
| 1 | PAFZZ | 96906 | MS13999-3 | VALVE,POPPET,ENGINE EXHAUST | 1 |
| 2 | PAHZZ | 14351 | F400A00288010 | SEAT,VALVE EXHAUST,0.010 OS | 1 |
| 3 | PAHZZ | 14351 | F400I00230 | GUIDE,VALVE STEM INTAKE | 1 |
| 3 | PAHZZ | 14351 | F400I00229 | GUIDE,VALVE STEM EXHAUST | 1 |
| 4 | PAFZZ | 14351 | Y4001215 | SPRING INTAKE AND EXHAUST VALVE..... | 1 |
| 5 | PAHZZ | 14351 | F400I00228 | SEAT,HELICAL COMPRE | 1 |
| 6 | PAFZZ | 96906 | MS13997-1 | LOCK,VALVE SPRING R VALVE SPRING.. | 2 |
| 7 | PAFZZ | 96906 | MS13998-1 | CAP,VALVE STEM,ENGI ROTATOR TYPE..... | 1 |
| 8 | PAFHH | 02978 | F218I02030 | TAPPET,ENGINE POPPE..... | 1 |
| 9 | XDHZZ | 14351 | F209I00401 | CAMSHAFT,ENGINE | 1 |
| 10 | PAFZZ | 14351 | F226G227 | BEARING,SLEEVE FRONT PART OF KIT..... | 1 |
| | | | | P/N F600T250 | |
| 11 | PAFZZ | 14351 | F226GZ26 | BEARING,SLEEVE INTERMEDIATE FRONT | 1 |
| | | | | PART OF KIT P/N F600T250 | |
| 12 | PAFZZ | 14351 | Y400G231 | BEARING,SLEEVE INTERMEDIATE REAR..... | 1 |
| | | | | PART OF KIT P/N F600T250 | |
| 13 | PAFZZ | 14351 | Y400G232 | BEARING,SLEEVE REAR PART OF KIT P/N | 1 |
| | | | | F600T250 | |
| 14 | PFFZZ | 23862 | 706142 | GEAR,HELICAL TIMING,STANDARD | 1 |
| 15 | XBHZZ | 12603 | 888564 | NUT,SELF-LOCKING | 2 |
| 16 | XBHZZ | 14351 | 124546 | *KEY,WOODRUFF ALLOY STEEL,NO.6 | 1 |
| * 17 | PAHZZ | 14351 | Y400I00203 | BEARING,WASHER,THRU CAMSHAFT | 1 |
| 18 | PAHZZ | 01276 | 4722-16-16S | ADAPTER,STRAIGHT,PI | 2 |
| 19 | PAHZZ | 96906 | MS35338-45 | WASHER,LOCK..... | 2 |

END OF FIGURE

2
3 THRU 14

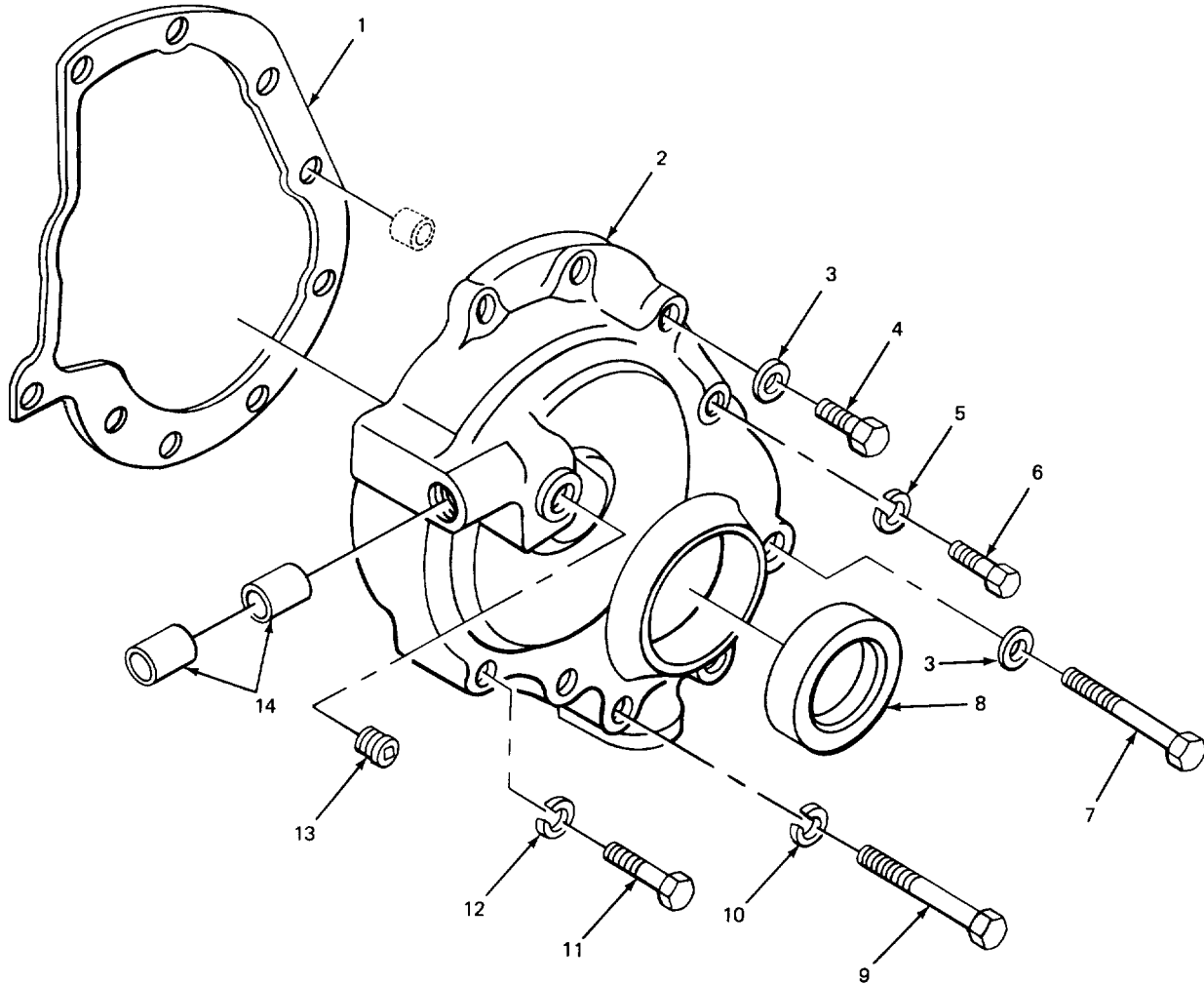

TA507767

FIGURE 11. TIMING GEAR COVER.

SECTION II TM-10-3930-408-24P

| (1) ITEM NO | (2) SMR CODE | (3) CAGEC | (4) PART NUMBER | (5) DESCRIPTION AND USABLE ON CODES(UOC) | (6) QTY |
|-------------------|--------------------|--------------|-----------------------|---|------------|
|-------------------|--------------------|--------------|-----------------------|---|------------|

GROUP 0105 VALVES, CAMSHAFTS, AND
TIMING SYSTEM

FIG. 11 TIMING GEAR COVER

| | | | | | |
|----|-------|-------|------------|---|---|
| 1 | XDFZZ | 50740 | F1243403 | GASKET GEAR COVER TO CRANKCASE PART OF KIT P/N FS244U1166 | 1 |
| 2 | XBFFF | 14351 | F162B5000 | COVER TIMING GEAR | 1 |
| 3 | XDFZZ | 14351 | X14351 | .WASHER, FLAT..... | 5 |
| 4 | PFFZZ | 96906 | MS90728-61 | .SCREW, CAP, HEXAGON H..... | 3 |
| 5 | PAFZZ | 96906 | MS35338-47 | .WASHER, LOCK..... | 1 |
| 6 | XDFZZ | 96906 | MS90725-88 | .SCREW, CAP, HEXAGON H..... | 1 |
| 7 | XBFFZ | 14351 | X3958 | .SCREW, CAP, HEXAGON..... | 2 |
| 8 | PAFZZ | 80201 | 299F24 | .SEAL, PLAIN ENCASED GEAR COVER..... | 1 |
| 9 | PAFZZ | 96906 | MS90725-67 | .SCREW, CAP, HEXAGON H..... | 1 |
| 13 | PAFZZ | 96906 | MS35338-46 | .WASHER, LOCK..... | 2 |
| 11 | PFFZZ | 14351 | F400B223 | .BOLT, EXTERNALLY REL | 1 |
| 12 | PAFZZ | 96936 | MS35340-45 | .WASHER, LOCK..... | 1 |
| 13 | PAFZZ | 24491 | 10015 | .PLUG, PIPE TIMING GEAR COVER..... | 1 |
| | | | | SQUARE SOCKET STEEL..... | |
| 14 | PAFZZ | 60380 | B6100HAS | .BEARING, ROLLER, NEED GEAR COVER..... | 2 |

END OF FIGURE

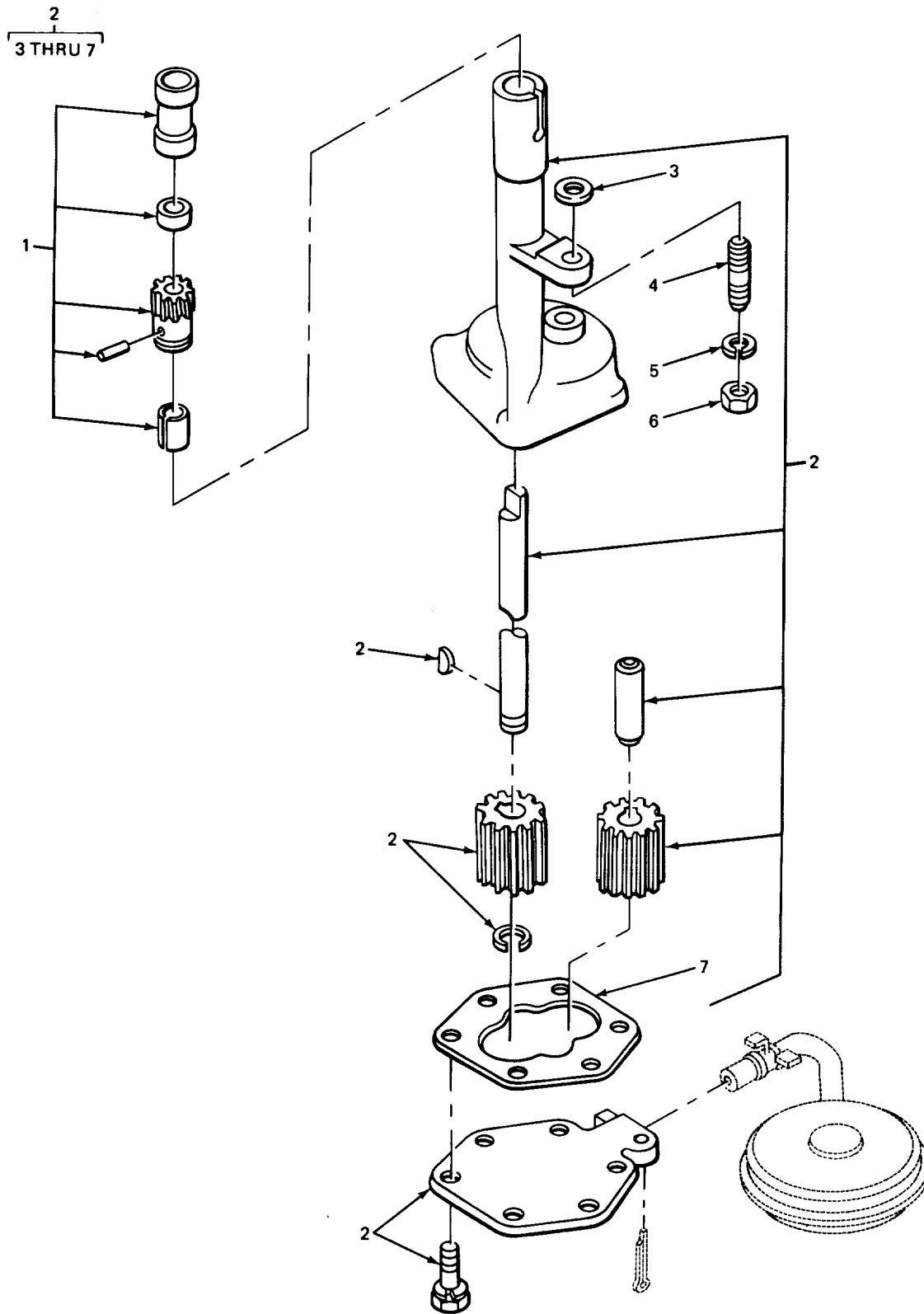

FIGURE 12. OIL PUMP ASSEMBLY.

SECTION II TM-10-3930-408-24P

| (1) | (2) | (3) | (4) | (5) | (6) |
|---------|----------|-------|-------------|--------------------------------------|-----|
| ITEM NO | SMR CODE | CAGEC | PART NUMBER | DESCRIPTION AND USABLE ON CODES(UOC) | QTY |

GROUP 0106 ENGINE LUBRICATION SYSTEM

FIG. 12 OIL PUMP ASSEMBLY

| | | | | | |
|---|-------|-------|-------------|---|---|
| 1 | PAHZZ | 14351 | F400L00C210 | BEARING, SLEEVE OIL PUMP SHAFT | 1 |
| 2 | XDFFF | 14351 | F600L41328 | PUMP ASSY, OIL..... | 1 |
| 3 | XBFZZ | 14351 | 14264 | .WASHER, FLAT..... | 1 |
| 4 | PAFZZ | 14351 | X20040 | .STUD, PLAIN OIL PUMP TO BEARING CAP... | 1 |
| 5 | PAFZZ | 96906 | MS35338-46 | .WASHER LOCK..... | 1 |
| 6 | PAFZZ | 969J6 | MS51967-8 | .NUT, PLAIN, HEXAGON | 1 |
| 7 | PAFZZ | 63728 | C400L231 | .GASKET COVER PART CF KIT P/N..... | 1 |
| | | | | FS244U116. | |

END OF FIGURE

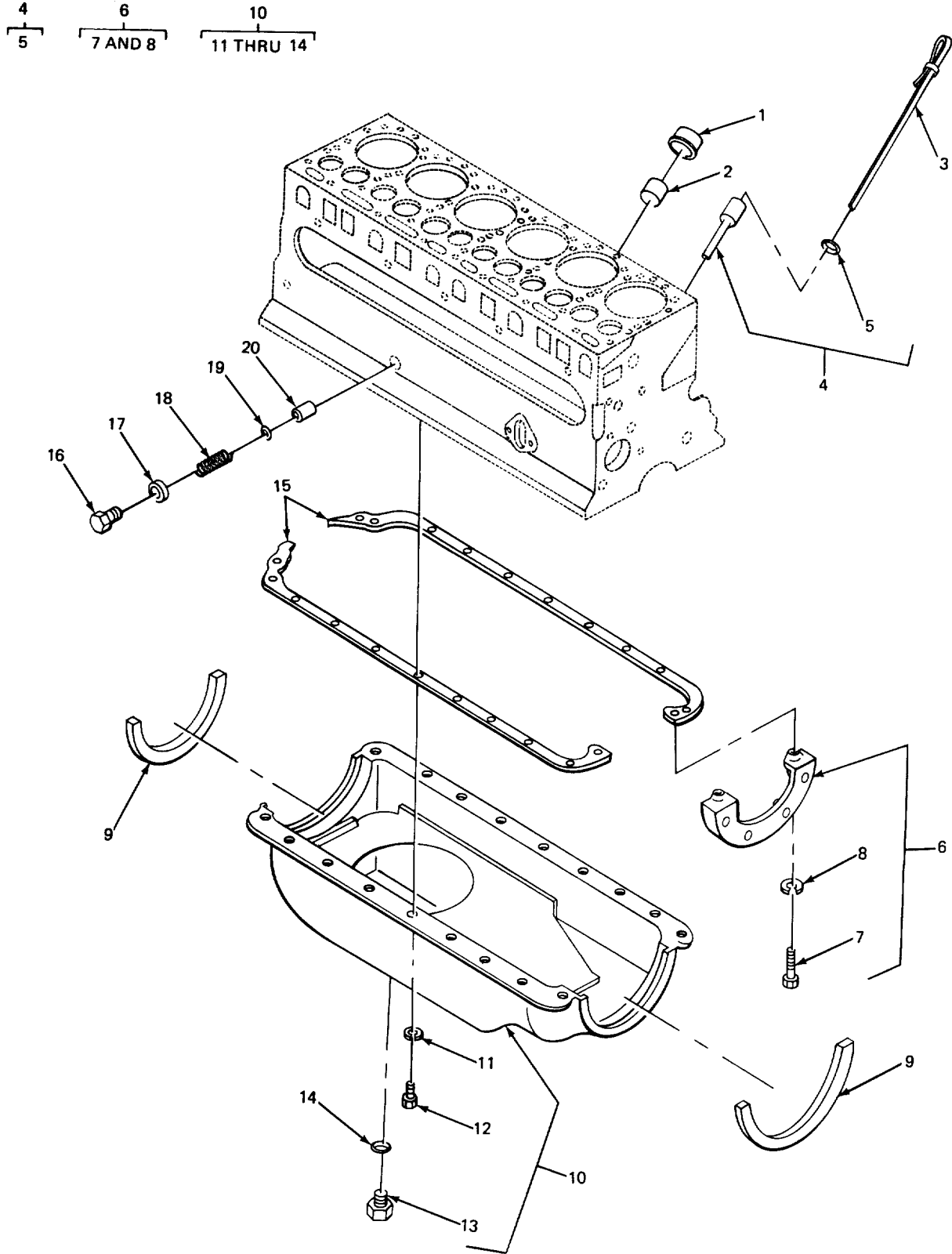

TA507769

FIGURE 13. OIL PAN AND RELATED PARTS.

SECTION II

TM-10-3930-408-24PC01

| (1) ITEM NO | (2) SMR CODE | (3) CAGEC | (4) PART NUMBER | (5) DESCRIPTION AND USABLE ON CODES(UOC) | (6) QTY |
|--------------------------------------|--------------------|--------------|-----------------------|---|------------|
| GROUP 0106 ENGINE LUBRICATION SYSTEM | | | | | |
| FIG. 13 OIL PAN AND RELATED PARTS | | | | | |
| 1 | PAOZZ | 14351 | D600L02270 | CAP, FILLER OPENING OIL FILLER. | 1 |
| 2 | PAOZZ | 96906 | MS51953-145 | NIPPLE, PIPE OIL FILLER..... | 1 |
| 3 | PAOZZ | 30076 | 233289 | GAGE ROD, LIQUID LEV..... | 1 |
| 4 | XDFFF | 14351 | 10EL00227 | SPACER SLEEVE OIL GAGE ROD..... | 1 |
| 5 | PAOZZ | 63728 | K404L210 | .WASHER, FLAT..... | 1 |
| 6 | PAFFF | 14351 | D600B00340 | CAP, PILLOW BLOCK FILLER, FRONT..... | 1 |
| 7 | PAFZZ | 96906 | MS16995-68 | .SCREW, CAP, SOCKET HE..... | 2 |
| 8 | PAFZZ | 96906 | MS35338-47 | .WASHER, LOCK..... | 2 |
| 9 | PAFZZ | 14351 | F400B00255 | GASKET REAR AND FRONT BEARING..... | 2 |
| | | | | FILLER BLOCK PART OF KIT P/N F226010..... | 2 |
| 10 | PAFFF | 14351 | F600B5351 | OIL PAN OIL..... | 1 |
| 11 | PAFZZ | 96906 | MS35338-55 | .WASHER, LOCK..... | 18 |
| 12 | PAFZZ | 96906 | MS90725-32 | .BOLT, MACHINE..... | 18 |
| 13 | PAOZZ | 02413 | 22RB221 | .PLUG, MACHINE THREAD MAGNETIC DRAIN. | 1 |
| 14 | PAOZZ | 63728 | W4B108 | .GASKET OIL PAN DRAIN PLUG PART OF KIT P/N F2 26010..... | 1 |
| 15 | PFOZZ | 63728 | F600B443 | .GASKET OIL PAN FILLER BLOCK PART OF KIT P/N F2 26010..... | 2 |
| * 16 | PFFZZ | 61435 | 141AL200 | PLUG, MACHINE THREAD PRESSURE..... RELIEF VALVE..... | 1 |
| 17 | PAFZZ | 12776 | AS17354 | GASKET RELIEF VALVE PLUG PART OF KIT P/N FS 244U1 164..... | 1 |
| 18 | PAFZZ | 14351 | 10EL230 | SPRING, HELICAL, COMP RELIEF VALVE..... | 1 |
| 19 | PFFZZ | 80205 | NAS620-416L | WASHER, FLAT..... | V |
| 20 | PAFZZ | 14351 | 15SL211 | PISTON, VALVE, OIL PR RELIEF..... | 1 |

END OF FIGURE

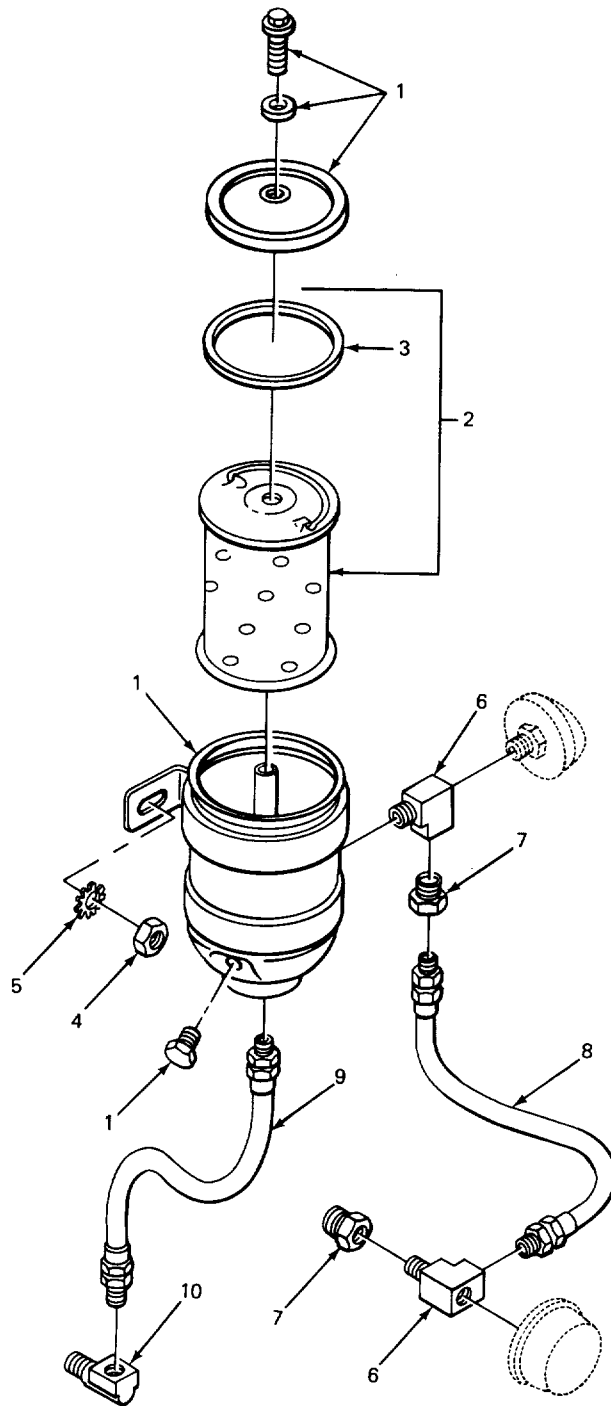
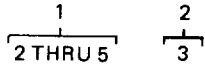

TA507770

FIGURE 14. OIL FILTER.

| (1) ITEM NO | (2) SMR CODE | (3) CAGEC | (4) PART NUMBER | (5) DESCRIPTION AND USABLE ON CODES(UOC) | (6) QTY |
|-------------------|--------------------|--------------|-----------------------|---|------------|
|-------------------|--------------------|--------------|-----------------------|---|------------|

GROUP 0106 ENGINE LUBRICATION SYSTEM

FIG. 14 OIL FILTER

| | | | | | |
|----|-------|-------|------------|--|---|
| 1 | XBOOO | 14351 | X1432A | FILTER, FLUID PRESSURE, OIL..... | 1 |
| 2 | PAOOO | 74069 | A138003 | .FILTER ELEMENT, FLUI..... | 1 |
| 3 | PAOZZ | 66289 | C181-66 | ..GASKET COVER | 1 |
| 4 | PAOZZ | 96936 | MS51967-8 | .NUT, PLAIN, HEXAGON | 2 |
| 5 | PAOZZ | 96906 | MS45904-76 | .WASHER, LOCK | 2 |
| 6 | PAOZZ | 0AHU0 | 74735770 | TEE, PIPE FILTER OUTLET, BRASS | 2 |
| 7 | PAOZZ | 12582 | 0112877 | BUSHING, PIPE GALV. MI, TEE TO INLET | 2 |
| | | | | HOSE AND CYLINDER BLOCK | |
| 8 | PAOZZ | 80713 | AF108-13 | HOSE ASSEMBLY, NONME OIL FILTER | 1 |
| | | | | INLET, | |
| 9 | PAOZZ | 12633 | 336125 | HOSE ASSEMBLY, NONME OIL FILTER | 1 |
| | | | | OUTLET | |
| 10 | PAOZZ | 96906 | MS51879-4 | ELBOW, PIPE TO TUBE OUTLET HOSE | 1 |
| | | | | BRASS | |

END OF FIGURE

14
15

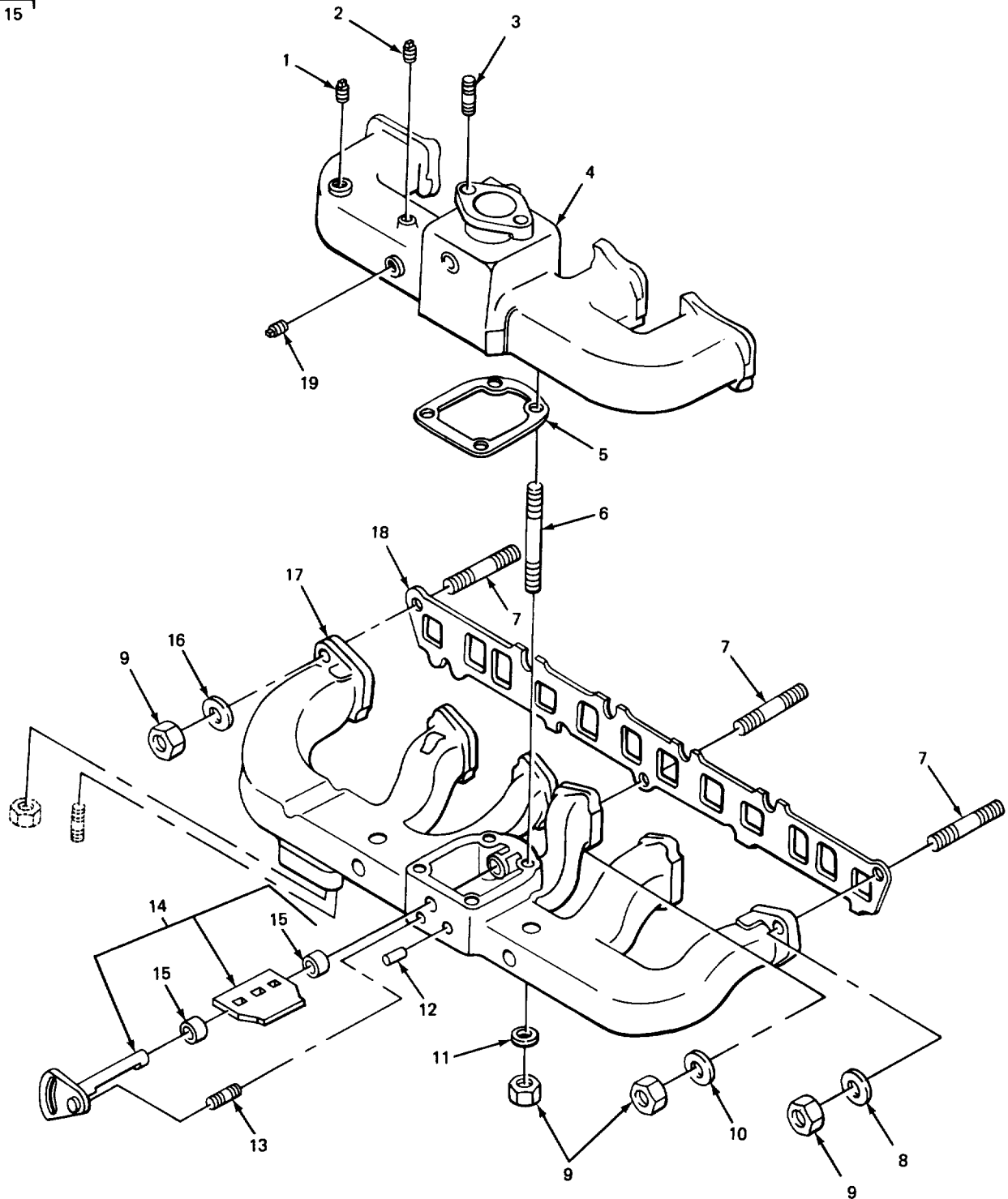

TA507771

FIGURE 15. INTAKE AND EXHAUST MANIFOLDS.

| (1) | (2) | (3) | (4) | (5) | (6) |
|---------|----------|-------|-------------|--------------------------------------|-----|
| ITEM NO | SMR CODE | CAGEC | PART NUMBER | DESCRIPTION AND USABLE ON CODES(UOC) | QTY |

GROUP 0108 MANIFOLDS

FIG. 15 INTAKE AND EXHAUST MANIFOLDS

| | | | | | |
|------|-------|-------|------------|---|----|
| 1 | XBOZZ | 14351 | X104 | PLUG, PIPE INTAKE MANIFOLD PRIMERS..... | 1 |
| 2 | PFOZZ | 66640 | 9112001 | PLUG, PIPE EXHAUST AND INTAKE | 1 |
| 3 | XDOZZ | 14351 | 13XX4217 | MANIFOLD | |
| 4 | XDOZZ | 14351 | F600F00522 | STUD, PLAIN CARBURETOR TO MANIFOLD.... | 2 |
| | | | | MANIFOLD INTAKE | 1 |
| * 5 | PAOZZ | 63728 | F600E00245 | GASKET, EXHAUST EXHAUST TO INTAKE | 1 |
| | | | | MANIFOLD PART OF KIT P/N FS244U116.. | |
| 6 | XBOZZ | 14351 | X4198 | STUD, PLAIN EXHAUST AND INTAKE | 4 |
| | | | | MANIFOLD TO HEATER BOX, | |
| 7 | PAOZZ | 14351 | 13XX4221 | STUD, PLAIN MANIFOLD ASSEMBLY TO | 11 |
| | | | | CRANKCASE, | |
| 8 | XBOZZ | 14351 | 3XX14186 | WASHER MANIFOLD ASSEMBLY TO..... | 11 |
| | | | | CRANKCASE | |
| 9 | PFOZZ | 96906 | MS51967-8 | NUT, PLAIN, HEXAGON | 15 |
| 10 | PAOZZ | 96906 | MS27183-14 | WASHER, FLAT MANIFOLD TO CRANKCASE .. | 1 |
| | | | | CENTER STUD | |
| 11 | PAOZZ | 14351 | X14323 | WASHER, FLAT | 4 |
| 12 | PAOZZ | 24617 | 103720 | PIN, STRAIGHT, HEADLE MANIFOLD HEAT | 1 |
| | | | | CONTROL COVER STOP | |
| 13 | PAOZZ | 99167 | 99-3253-01 | STUD, PLAIN EXHAUST MANIFOLD TO | 1 |
| | | | | HEAT CONTROL | |
| 14 | PAFFF | 14351 | F600E02390 | PARTS KIT, EXHAUST M CONTROL | 1 |
| 15 | PAFZZ | 14351 | F600G200 | .BEARING, SLEEVE HEAT CONTROL LEVER... | 2 |
| 16 | XDOZZ | 14351 | F600E218 | GASKET MANIFOLD ASSEMBLY TO..... | 8 |
| | | | | CYLINDER | |
| 17 | XBOZZ | 14351 | F600E514 | MANIFOLD EXHAUST, | 1 |
| 18 | PAOZZ | 63728 | F600E00306 | GASKET EXHAUST AND INTAKE TO | 1 |
| | | | | CYLINDER PART OF KIT P/N FS244U116 | |
| * 19 | PAOZZ | 92679 | 103867 | PLUG, PIPE INTAKE MANIFOLD..... | 1 |

END OF FIGURE

1
2 THRU 28

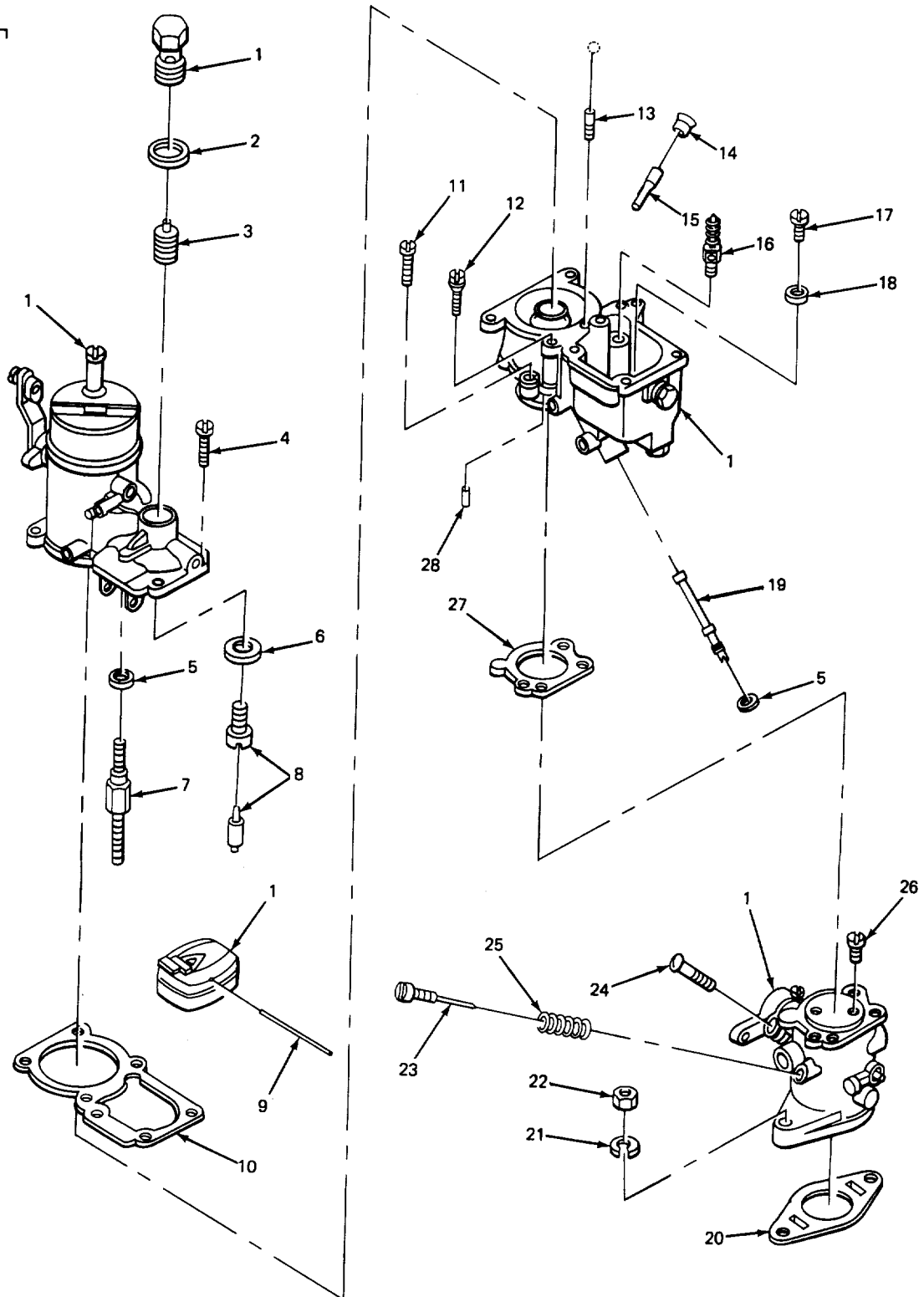

TA50772

FIGURE 16. CARBURETOR.

| (1) ITEM NO | (2) SMR CODE | (3) CAGEC | (4) PART NUMBER | (5) DESCRIPTION AND USABLE ON CODES(UOC) | (6) QTY |
|--------------------------------------|--------------------|--------------|-----------------------|---|------------|
| GROUP 03 FUEL SYSTEM | | | | | |
| GROUP 0301 CARBURETOR, FUEL INJECTOR | | | | | |
| FIG. 16 CARBURETOR | | | | | |
| 1 | XDOFF | 7996: | 314275 | CARBURETOR, FLAT | 1 |
| 2 | PAFZZ | 79960 | T56-3 | .GASKET FILTER HEAD PART OF KIT P/N | 1 |
| 3 | PAFZZ | 79960 | F2XIT3 | C181-94 PART OF KIT PIN K2117 | 1 |
| 4 | PFFZZ | 79960 | T301510-9 | .FILTERING DISK, FLUI FLUID PRESSURE..... | 1 |
| 5 | PAFZZ | 7996U | T56-52 | .SCREW, ASSEMBLED WAS PART OF KIT P/N. K2117..... | 1 |
| 6 | PAFZZ | 79960 | T56-23 | .WASHER, FLAT PART OF KIT P/N C181-94 | 1 |
| 7 | PFFZZ | 79960 | C91-1 | PART OF KIT P/N K2117 | 2 |
| 8 | PFFZZ | 79960 | C81-1-45 | .WASHER, FLAT VALVE SEAT PART OF KIT.... P/N C181-94 PART OF KIT P/N K2117 | 1 |
| 9 | PFOZZ | 79960 | C120-4 | .CYLINDER ASSEMBLY, VACUUM PART OF ... KIT P/N K2117..... | 1 |
| 10 | PFFZZ | 79150 | 24983 | .PARTS KIT, CARBURETO W/SEAT, FUEL | 1 |
| 11 | PFFZZ | 79960 | T311S25-12 | PART OF KIT P/N K2117. | 1 |
| 12 | KFFZZ | 79960 | C56-3-14 | .PIN, STRAIGHT, HEADLE FLOAT FART OF KIT P/N K2117..... | 1 |
| 13 | PFFZZ | 79960 | C77-14-16 | .GASKET PART CF KIT F/h C181-94..... | 1 |
| 14 | PAFZZ | 79960 | C137-31 | .SCREW, ASSEMBLED W4S BOWL TO | 2 |
| 15 | XDFZZ | 79960 | C55-8-0 | THROTTLE BODY PART CF KIT P/h K2117..... | 1 |
| 16 | KFFZZ | 79960 | C97-17-21-12 | .JET, IDLING PART OF KIT P/N K2117.. | 1 |
| 17 | PAFZZ | 79960 | C66-23-1-73 | .PLUG, VENT PART OF KIT P/N K2117 | 1 |
| 18 | PAFZZ | 79960 | T56-24 | .PLUG PART OF KIT P/h K2117 | 1 |
| 19 | PAFZZ | 79960 | C66-23-1-70 | .JET ACCELERATING | 1 |
| 20 | PFOZZ | 79960 | C141-4-1 | .VALVE PART OF KIT F/N K2117 | 1 |
| 21 | PAFZZ | 96906 | MS35338-46 | .JET, CARBURETOR MAIN PART OF KIT..... P/N K2117 | 1 |
| 22 | PAFZZ | 96906 | MS51967-8 | .WASHER, FLAT MAIN JET PART OF KIT | 1 |
| 23 | PAOZZ | 79960 | C46-54 | P/N 0181-94 PART OF KIT P/N K2117 | 1 |
| 24 | PAOZZ | 06840 | T8S8-10 | .JET, CARBURETOR MAIN DISCHARGE..... | 1 |
| 25 | PAOZZ | 78174 | CP477 | .GASKET PART OF KIT P/N K2117 | 1 |
| 26 | PFFZZ | 79960 | C136-15 | .WASHER, LOCK | 2 |
| 27 | PFFZZ | 79960 | C142-1 | .NUT, PLAIN, HEXAGON | 2 |
| 28 | PFFZZ | 79960 | CR67-1 | .NEEDLE, IDLE ADJU IDLE ADJUSTING..... PART OF KIT P/N K2117 | 1 |
| | | | | .SCREW, MACHINE THROTTLE STOP..... | 1 |
| | | | | .SPRING, HELICAL, COMP IDLE NEEDLE..... | 1 |
| | | | | .SCREW, MACHINE THROTTLE PLATE PART.. OF KIT P/N K21 17..... | 2 |
| | | | | .GASKET PART CF KIT P/h C181-94 PART | 1 |
| | | | | OF KIT P/N K2117 | 1 |
| | | | | .BEARING, SLEEVE IDLE CHANNEL PART | 1 |
| | | | | OF KIT /N K 2 17 | 1 |

END OF FIGURE

1
2 THRU 8

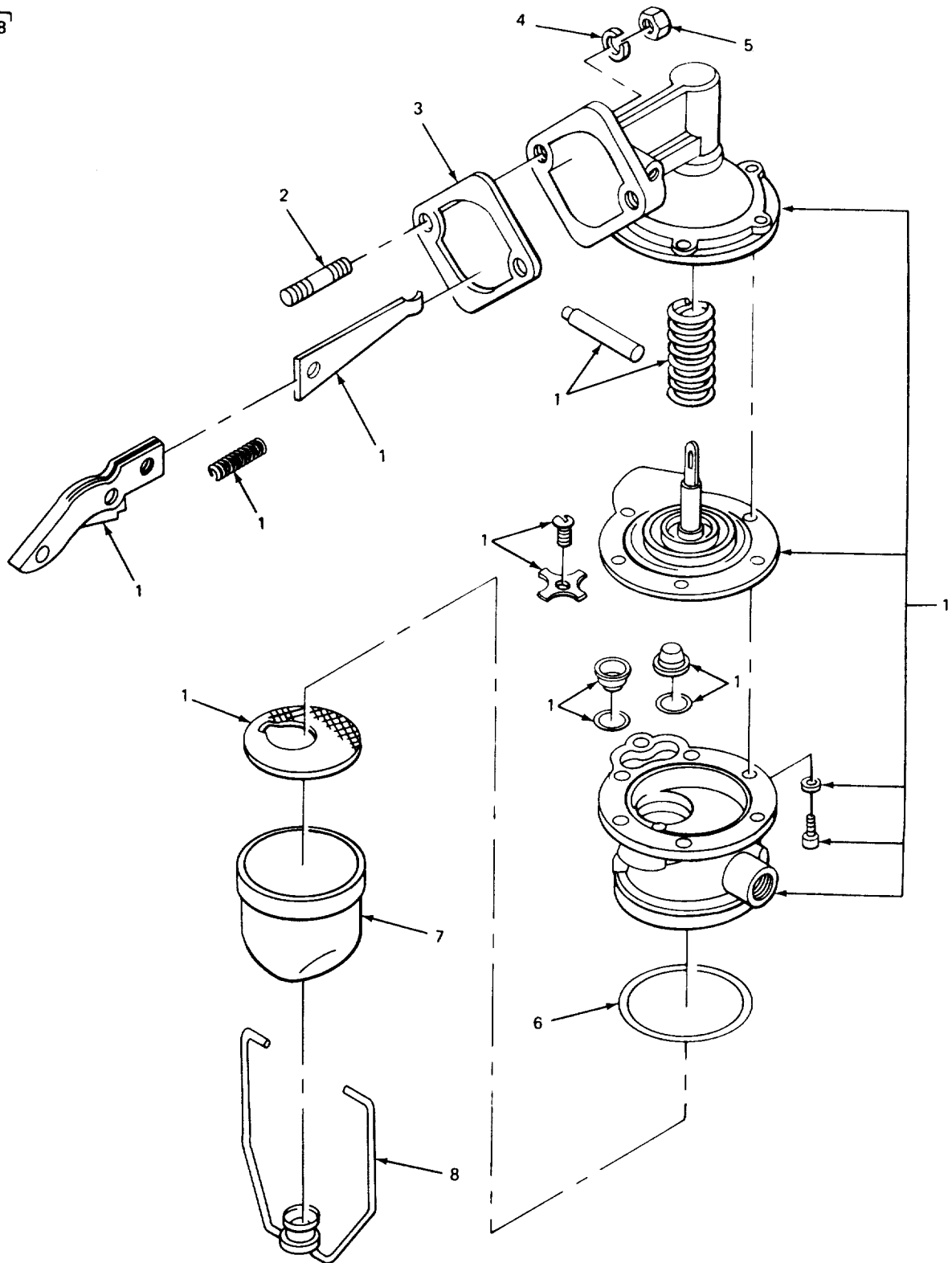

TA507773

FIGURE 17. FUEL PUMP.

SECTION II

TM-10-3930-408-24PC01

| (1) ITEM NO | (2) SMR CODE | (3) CAGEC | (4) PART NUMBER | (5) DESCRIPTION AND USABLE ON CODES(UOC) | (6) QTY |
|-----------------------|--------------------|--------------|-----------------------|--|------------|
| GROUP 0302 FUEL PUMPS | | | | | |
| FIG. 17 FUEL PUMP | | | | | |
| * 1 | PAOZZ | 70040 | 5621659 | PUMP ASSY, FUEL | 1 |
| 2 | PAOZZ | 14351 | X4107 | .STUD, PLAIN, | 2 |
| 3 | PAOZZ | 23040 | 1GA9417 | .GASKET MOUNTING PART OF KIT P/N..... FS244U116 | 1 |
| 4 | PAOZZ | 96906 | MS35340-45 | .WASHER, LOCK | 2 |
| 5 | PAOZZ | 96906 | MS51967-5 | .NUT, PLAIN, HEXAGON | 2 |
| 6 | PAOZZ | 23040 | GPW9364 | .GASKET BOWL..... | 1 |
| 7 | XDOZZ | 70040 | 5590161 | .BOWL, SEDIMENT | 1 |
| 8 | XBOZZ | 70040 | 5590153 | .BAIL W/SCREW..... | 1 |

END OF FIGURE

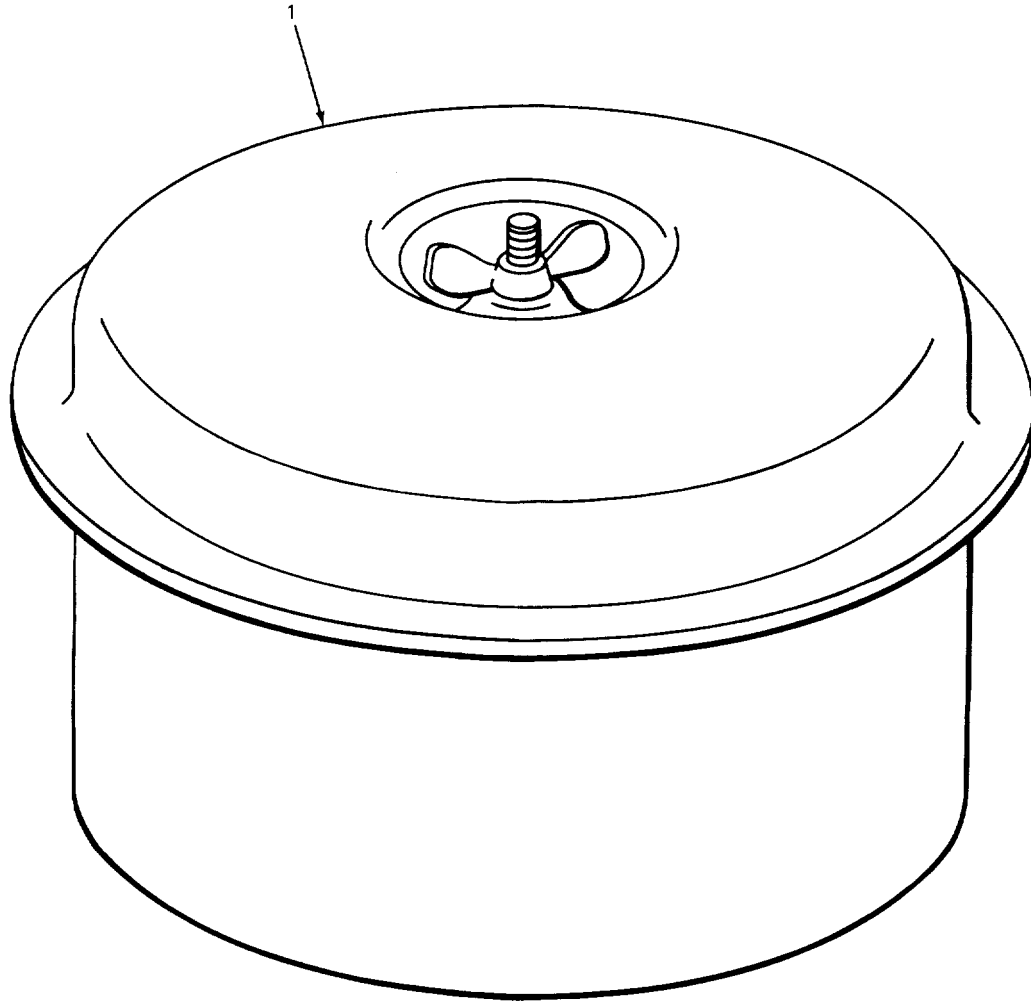

TA507774

FIGURE 18. AIR CLEANER.

SECTION II

TM-10-3930-408-24P

| (1) ITEM NO | (2) SMR CODE | (3) CAGEC | (4) PART NUMBER | (5) DESCRIPTION AND USABLE ON CODES(UOC) | (6) QTY |
|-------------------|--------------------|--------------|-----------------------|---|------------|
|-------------------|--------------------|--------------|-----------------------|---|------------|

GROUP 0304 AIR CLEANER

FIG. 18 AIR CLEANER

| | | | | | |
|---|-------|-------|---------|----------------------------------|---|
| 1 | PFOZZ | 70040 | 1529192 | AIR CLEANER, INTAKE INTAKE | 1 |
|---|-------|-------|---------|----------------------------------|---|

END OF FIGURE

SECTION II

TM 10-3930-408-24P

3
4 AND 5

6
7 THRU 12

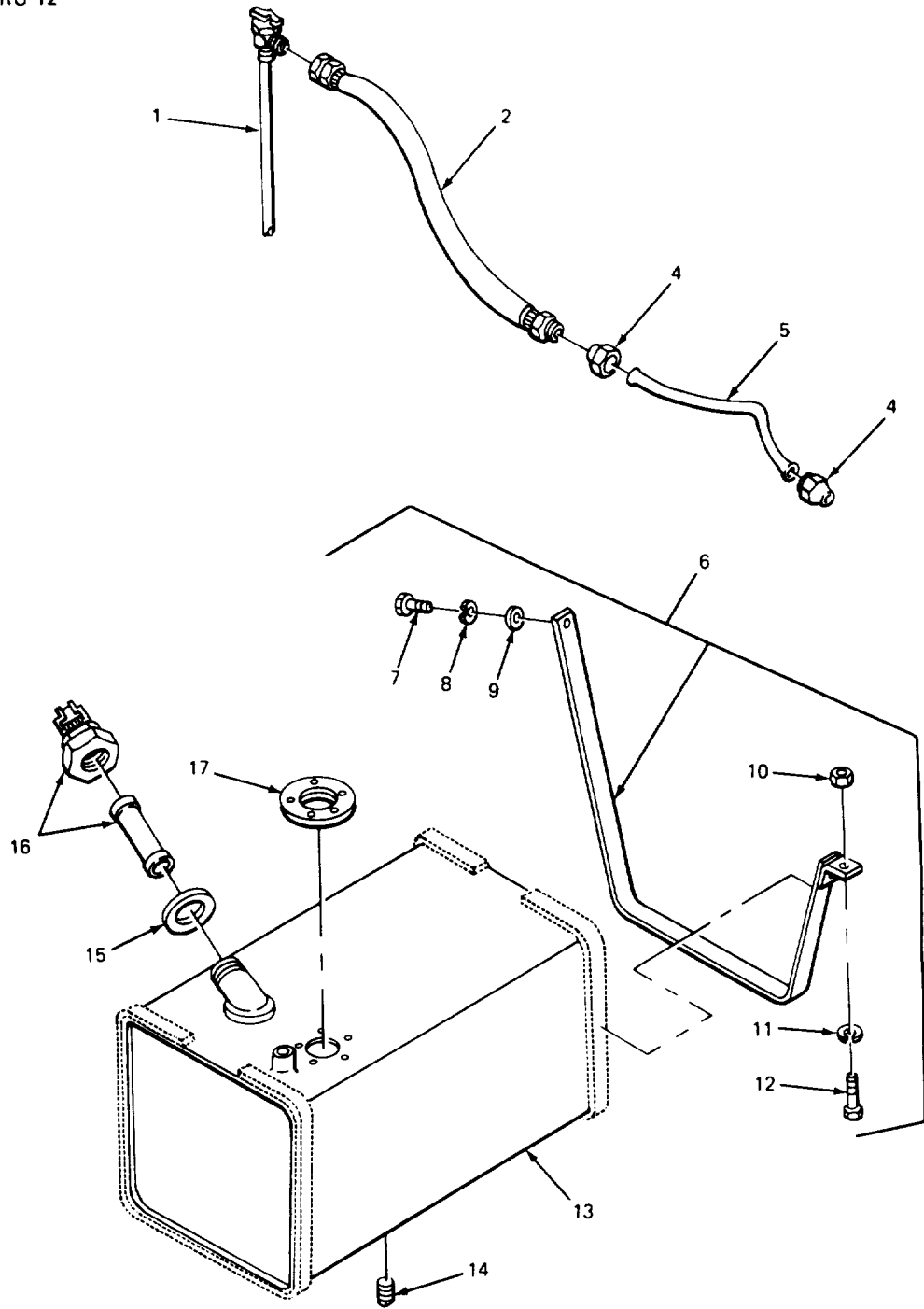

TA507775

FIGURE 19. FUEL TANK.

SECTION II TM-10-3930-408-24PC01

| (1) ITEM NO | (2) SMR CODE | (3) CAGEC | (4) PART NUMBER | (5) DESCRIPTION AND USABLE ON CODES(UOC) | (6) QTY |
|--|--------------------|--------------|-----------------------|---|------------|
| GROUP 0306 TANKS, LINES, FITTINGS HEADERS | | | | | |
| FIG. 19 FUEL TANK | | | | | |
| 1 | XDOZZ | 12603 | 320195 | VALVE, PLUG FUEL TANK SHUT-OFF | 1 |
| 2 | PFOZZ | 89749 | 1301205 | HOSE ASSEMBLY, NONME SHUT-OFF VALVE TO FUEL PUMP | 1 |
| * 3 | AFFFF | 19207 | 2775526 | TUBE, METALLIC FUEL PUMP TO HOSE..... | 1 |
| 4 | PAFZZ | 96906 | MS39166-4L | .NUT, TUBE COUPLING | 2 |
| 5 | MFFZZ | 19207 | 2775526-12 | .TUBING, COPPER (12 IN. REQUIRED)..... | 1 |
| | | | | MAKE FROM TUBE P/N 31095R | |
| 6 | PFOOO | 12603 | 337473 | STRAP MOUNTING | 2 |
| 7 | PAOZZ | 96906 | MS18154-58 | .SCREW, CAP, HEXAGON H..... | 2 |
| 8 | PAOZZ | 96906 | MS35338-46 | .WASHER, LOCK..... | 2 |
| 9 | PAOZZ | 96906 | MS27183-16 | .WASHER, FLAT | 2 |
| 10 | PAOZZ | 96906 | MS51967-5 | .NUT, PLAIN, HEXAGON | 2 |
| 11 | PAOZZ | 96906 | MS35338-45 | .WASHER, LOCK..... | 2 |
| 12 | PAOZZ | 96906 | MS90728-40 | .BOLT, MACHINE | 2 |
| 13 | XBOHH | 12603 | 1610839 | TANK, FUEL..... | 1 |
| 14 | PAOZZ | 6N299 | 0907859 | PLUG, PIPE SQUARE HEAD, FUEL TANK..... DRAIN | 1 |
| 15 | PFOZZ | 12603 | CL1472 | DAMPER, GAS TANK, VIB FUEL FILLER CAP ... | 1 |
| 16 | PAOZZ | 49234 | 1255A7 | CAP ASSEMBLY, TANK F FILLER, FUEL..... TANK..... | 1 |
| 17 | PAOZZ | 12603 | 620977 | GASKET FUEL GAGE TO TANK | 1 |

END OF FIGURE

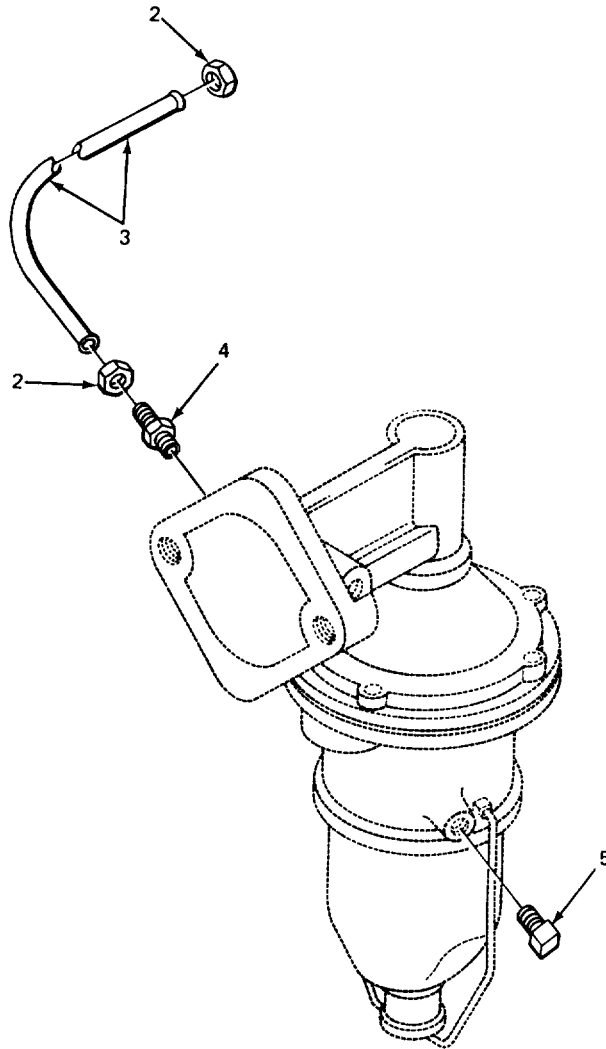
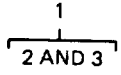

TA507776

FIGURE 20. FUEL LINES AND FITTINGS.

SECTION II TM-10-3930-408-24PC01

| (1) ITEM NO | (2) SMR CODE | (3) CAGEC | (4) PART NUMBER | (5) DESCRIPTION AND USABLE ON CODES(UOC) | (6) QTY |
|-------------------|--------------------|--------------|-----------------------|---|------------|
|-------------------|--------------------|--------------|-----------------------|---|------------|

GROUP 0306 TANKS, LINES, FITTINGS,
HEADERS

FIG. 20 FUEL LINES AND FITTINGS

| | | | | | |
|-----|-------|-------|------------|---|---|
| * 1 | AFFFF | 11862 | 348750 | TUBE, METALLIC FUEL PUMP TO CARBURETOR | 1 |
| 2 | PAFZZ | 96906 | MS39166-4L | .NUT, TUBE COUPLING | 2 |
| 3 | MFFZZ | 19207 | 2775526-22 | .TUBING, COPPER (22 IN. REQUIRED)..... | 1 |
| 4 | PAOZZ | 96906 | MS39158-4 | MAKE FROM TUBE P/N 31095R | |
| | | | | ADAPTER, STRAIGHT, PI FUEL PUMP | 1 |
| | | | | OUTLET | |
| 5 | XBOZZ | 79470 | 4H9X5 | ELBOW, PIPE TO TUBE CARBURETOR INLET | 1 |

END OF FIGURE

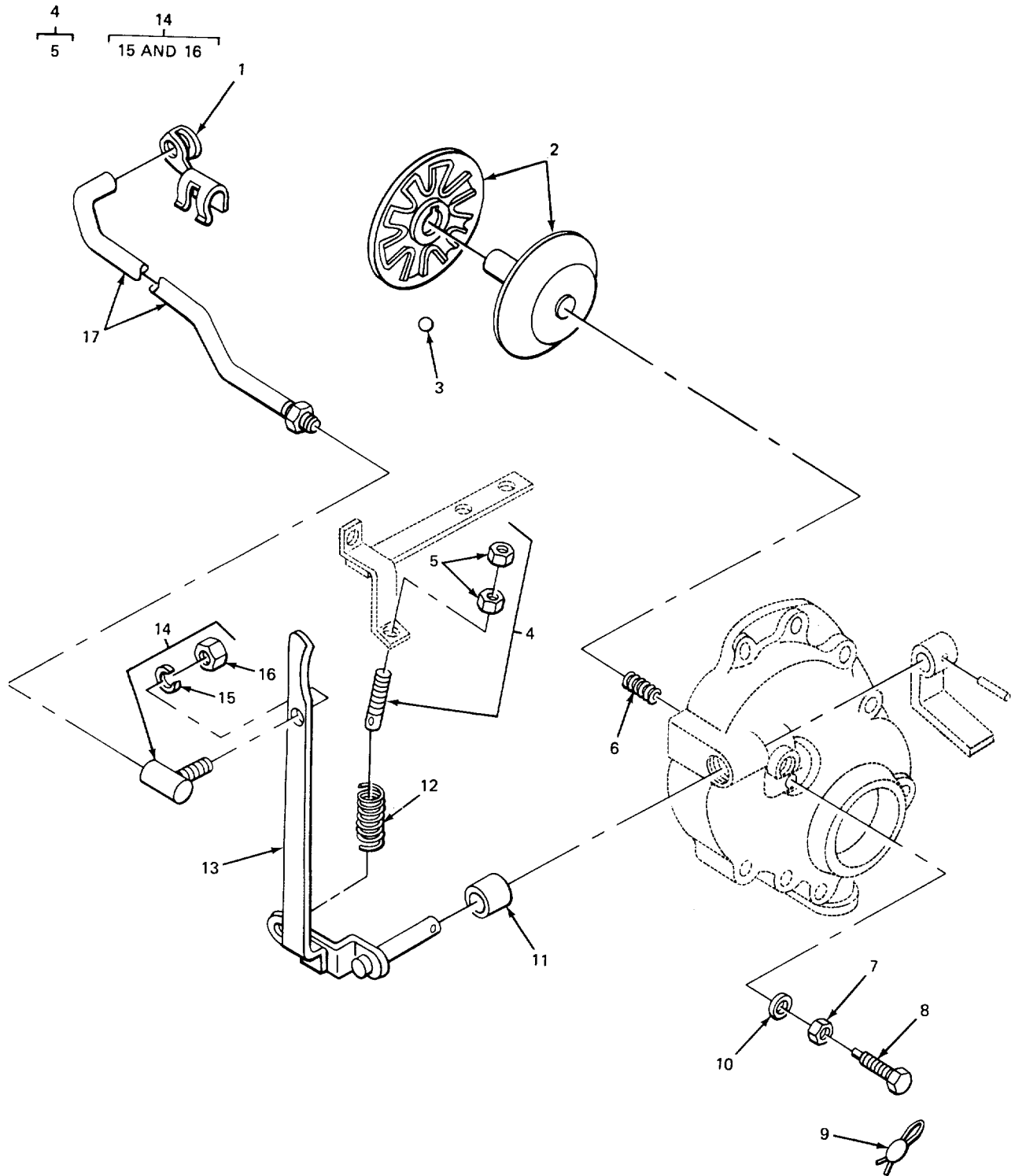

TA507777

FIGURE 21. GOVERNOR LINKAGE.

SECTION II

TM-10-3930-408-24PC01

| (1) ITEM NO | (2) SMR CODE | (3) CAGEC | (4) PART NUMBER | (5) DESCRIPTION AND USABLE ON CODES(UOC) | (6) QTY |
|---|--------------------|--------------|-----------------------|---|------------|
| GROUP 0308 ENGINE SPEED GOVERNOR AND CONTROLS | | | | | |
| FIG. 21 GOVERNOR LINKAGE | | | | | |
| 1 | XBOZZ | 12603 | 1300311 | CLIP ROD TO CARBURETOR..... | 1 |
| 2 | PAFFF | 63728 | F400S3480 | GOVERNOR, FLYBALL..... | 1 |
| 3 | XBFZZ | 12603 | 10J-20 | BEARING, BALL..... | 10 |
| 4 | PAOZZ | 19207 | 10915209 | BOLT, EYE SPRING ADJUSTING | 1 |
| * 5 | PAOZZ | 24617 | 225850 | .NUT, PLAIN, HEXAGON | 2 |
| 6 | XDFZZ | 14351 | D600S209 | SPRING, HELICAL, COMP | 1 |
| 7 | PAFZZ | 96906 | MS51968-2 | NUT, PLAIN, HEXAGON | 1 |
| 8 | PFFZZ | 14351 | 13XX5710 | SCREW | 1 |
| 9 | XDOZZ | 14351 | Y69S228 | CAP, SEAL, GOVERNOR | 1 |
| 10 | XDFZZ | 12603 | 944565 | WASHER, FLAT..... | 1 |
| 11 | XDFZZ | 50740 | 50032-1 | SEAL, PLAIN ENCASED SHAFT OIL..... | 1 |
| | | | | ROCKER ARM, | |
| 12 | XDOZZ | 50740 | Y112S208 | SPRING GOVERNOR ADJUSTING | 1 |
| 13 | XBFZZ | 14351 | F244S4160 | LEVER AND SHAFT..... | 1 |
| 14 | PAOFF | 89749 | 1301360 | BALL JOINT ROD TO GOVERNOR LEVER..... | 1 |
| 15 | PAOZZ | 96906 | MS35333-44 | .WASHER, LOCK..... | 1 |
| 16 | PAOZZ | 96906 | MS51968-2 | .NUT, PLAIN, HEXAGON | 1 |
| 17 | PFOZZ | 40152 | 1622379 | ROD, GOVERNOR GOVERNOR TO CARBURETOR | 1 |

END OF FIGURE

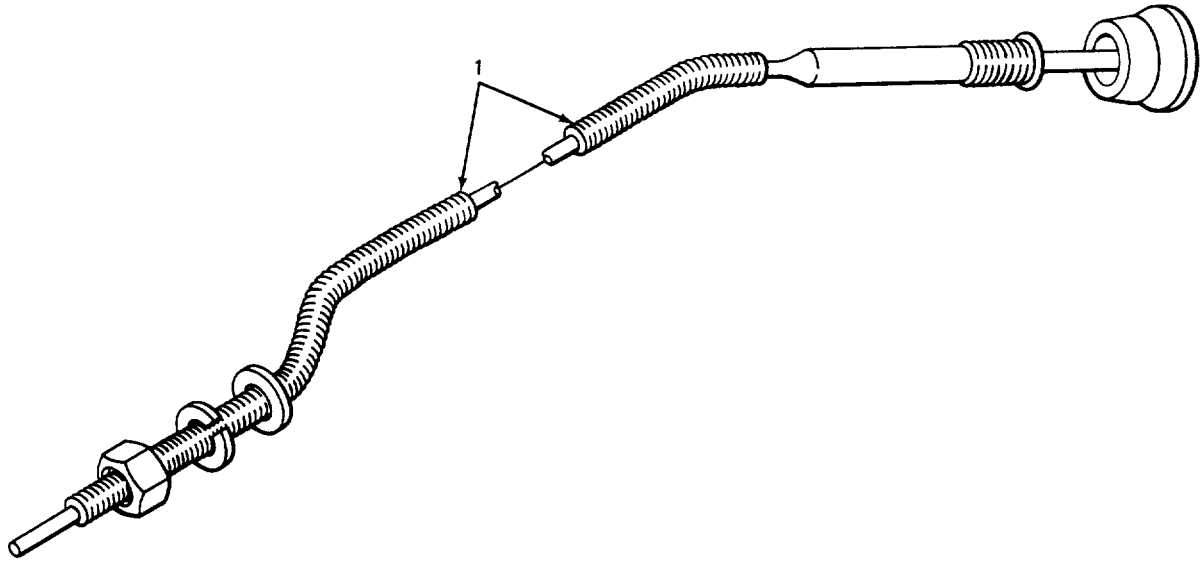

TA507778

FIGURE 22. CHOKE CONTROLS.

SECTION II TM-10-3930-408-24P

| (1) ITEM NO | (2) SMR CODE | (3) CAGEC | (4) PART NUMBER | (5) DESCRIPTION AND USABLE ON CODES(UOC) | (6) QTY |
|-------------------|--------------------|--------------|-----------------------|---|------------|
|-------------------|--------------------|--------------|-----------------------|---|------------|

GROUP 0312 ACCELERATOR, THROTTLE OR
CHOKE CONTROLS
FIG. 22 CHOKE CONTROLS

| | | | | | |
|---|-------|--------|--------|---------------------------------|---|
| 1 | PAOZZ | 711910 | 3A1501 | CONTROL ASSEMBLY, PU CHOKE..... | 1 |
|---|-------|--------|--------|---------------------------------|---|

END OF FIGURE

1
2 THRU 4

5
6 THRU 8

9
10 THRU 12

13
14 THRU 16

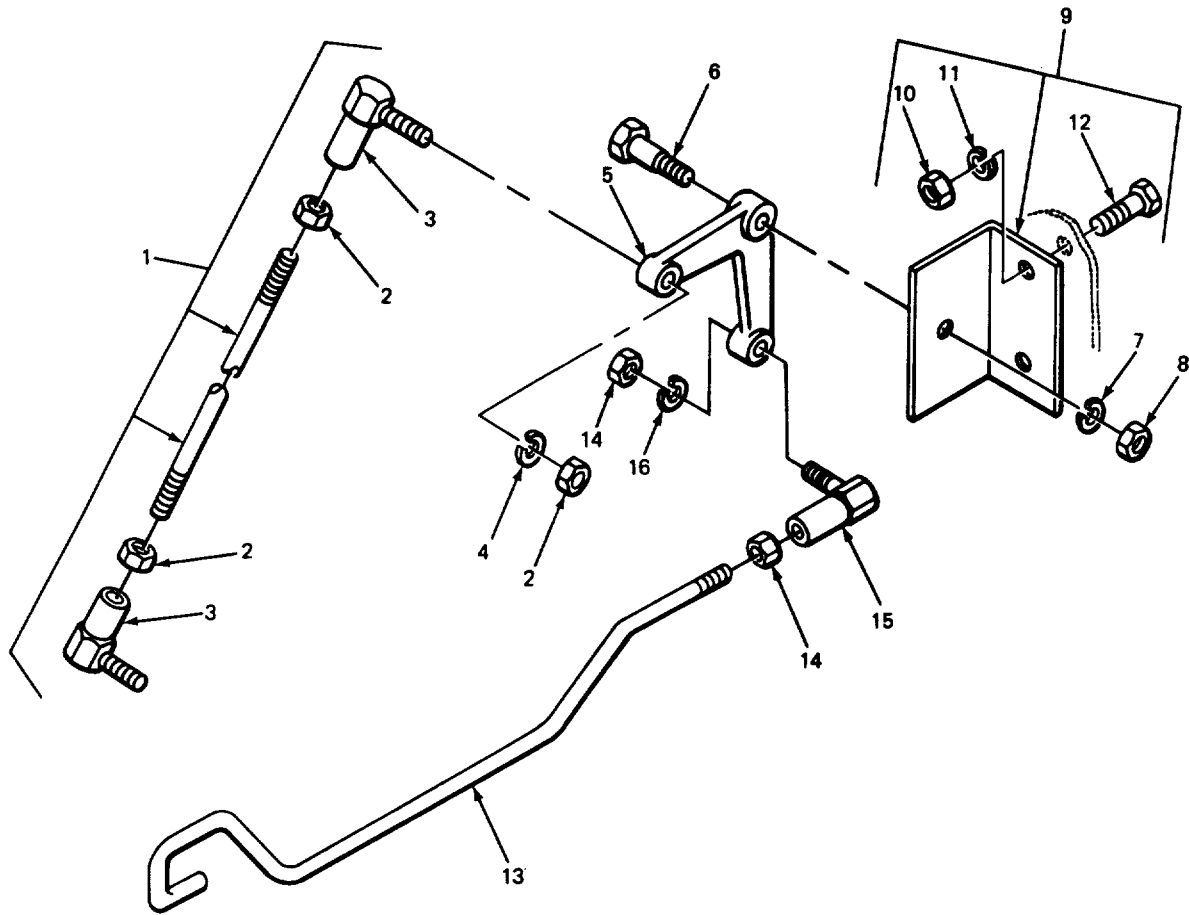

TA507779

FIGURE 23. ACCELERATOR LINKAGE.

SECTION II

TM-10-3930-408-24PC01

| (1) ITEM NO | (2) SMR CODE | (3) CAGEC | (4) PART NUMBER | (5) DESCRIPTION AND USABLE ON CODES(UOC) | (6) QTY |
|---|--------------------|--------------|-----------------------|---|------------|
| GROUP 0312 ACCELERATOR, THROTTLE OR CHOKE CONTROLS | | | | | |
| FIG. 23 ACCELERATOR LINKAGE | | | | | |
| 1 | XBOOO | 12603 | 672443 | ROD LINKAGE, CARBURETOR..... | 1 |
| 2 | PAOZZ | 96906 | MS51968-2 | .NUT, PLAIN, HEXAGON | 3 |
| 3 | PAOZZ | 89749 | 1301360 | .BALL JOINT | 2 |
| 4 | PAOZZ | 96906 | MS35338-44 | .WASHER, LOCK..... | 1 |
| 5 | XBOOO | 12603 | 326954 | BELLCRANK ACCELERATOR ROD TO | 1 |
| GOVERNOR ROD..... | | | | | |
| 6 | XBOZZ | 12603 | 742895 | .BOLT, SHOULDER BELLCRANK TO BRACKET | 1 |
| * 7 | XDOZZ | 96906 | MS35338-45 | .WASHER, LOCK..... | 1 |
| 8 | PAOZZ | 96906 | MS51967-5 | .NUT, PLAIN, HEXAGON | 1 |
| 9 | XBOOO | 12603 | 327041 | BRACKET ACCELERATOR BELLCRANK..... | 1 |
| 10 | PAOZZ | 96906 | MS51967-2 | .NUT, PLAIN, HEXAGON | 2 |
| 11 | PAOZZ | 12603 | 23E4 | .WASHER, LOCK..... | 2 |
| 12 | PAOZZ | 96906 | MS90725-6 | .SCREW, CAP, HEXAGON H..... | 2 |
| 13 | XBOOO | 12603 | 1622378 | ROD ACCELERATOR, BELLCRANK TO | 1 |
| GOVERNOR | | | | | |
| 14 | PAOZZ | 96906 | MS51968-2 | .NUT, PLAIN, HEXAGON | 2 |
| 15 | PAOZZ | 89749 | 1301360 | .BALL JOINT | 1 |
| 16 | PAOZZ | 96906 | MS35333-44 | .WASHER, LOCK..... | 1 |

END OF FIGURE

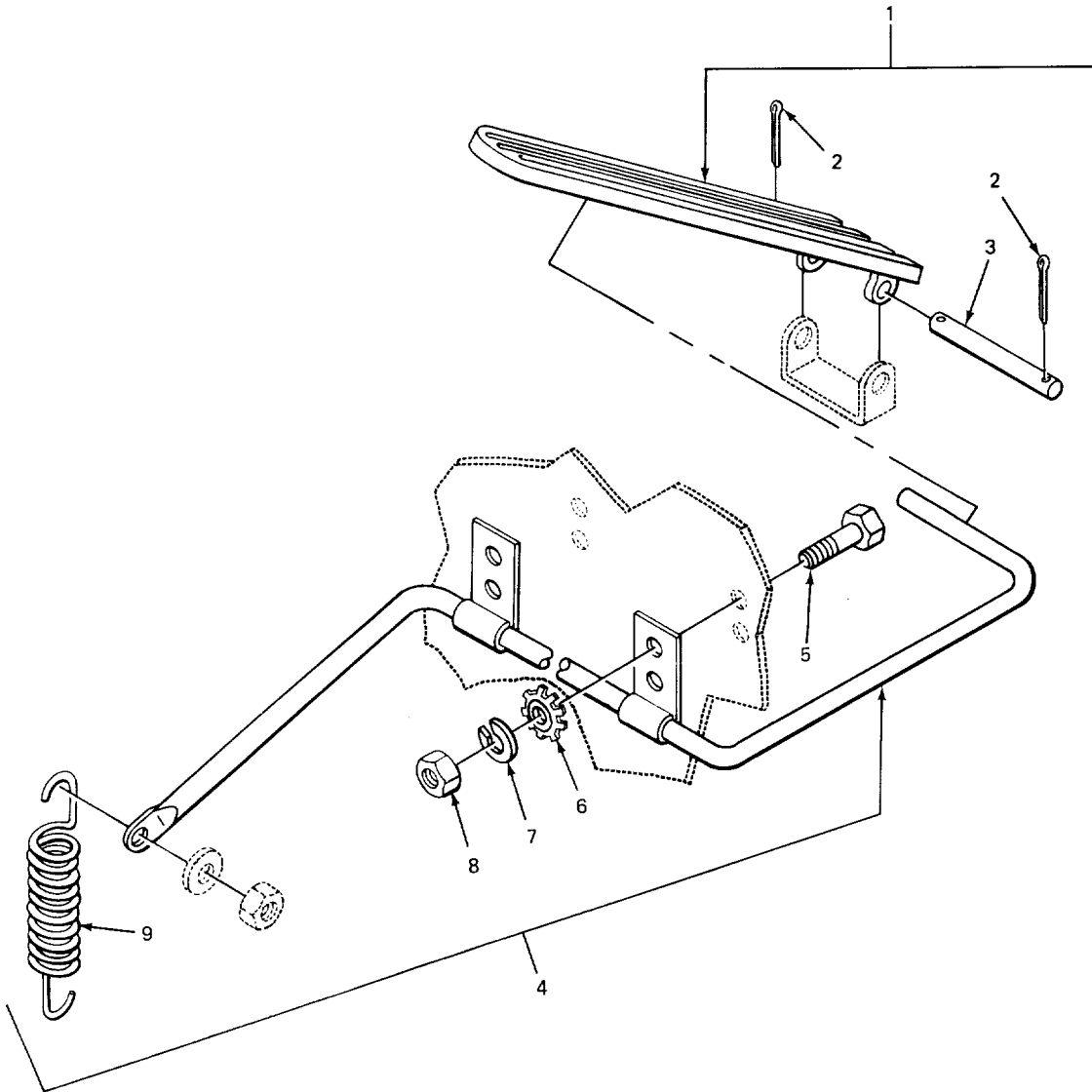
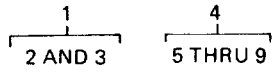

TA507780

FIGURE 24. ACCELERATOR PEDAL AND LINKAGE.

SECTION II

TM-10-3930-408-24P

| (1) ITEM NO | (2) SMR CODE | (3) CAGEC | (4) PART NUMBER | (5) DESCRIPTION AND USABLE ON CODES(UOC) | (6) QTY |
|---|--------------------|--------------|-----------------------|--|------------|
| GROUP 0312 ACCELERATOR, THROTTLE OR CHOKE CONTROLS FIG. 24 ACCELERATOR PEDAL AND LINKAGE | | | | | |
| 1 | XDOZZ | 12603 | 320166 | PEDAL ACCELERATOR | 1 |
| 2 | PAOZZ | 96906 | MS24665-134 | .PIN , COTTER | 2 |
| 3 | XBOZZ | 12603 | 604219 | .PIN PIVOT | 1 |
| 4 | XBOZZ | 12603 | 320167 | BELLCRANK ACCELERATOR | 1 |
| 5 | PAOZZ | 96906 | MS90725-6 | .SCREW, CAP, HEXAGON H..... | 4 |
| 6 | PFOZZ | 96936 | MS45904-68 | .WASHER , LOCK..... | 4 |
| 7 | PAOZZ | 96906 | MS35338-44 | .WASHER, LOCK..... | 4 |
| 8 | PAOZZ | 96936 | MS51967-2 | .NUT, PLAIN, HEXAGON. | 4 |
| 9 | PAOZZ | 12603 | 604396 |SPRING, HELICAL, EXTE ACCELERATOR RETURN | 1 |

END OF FIGURE

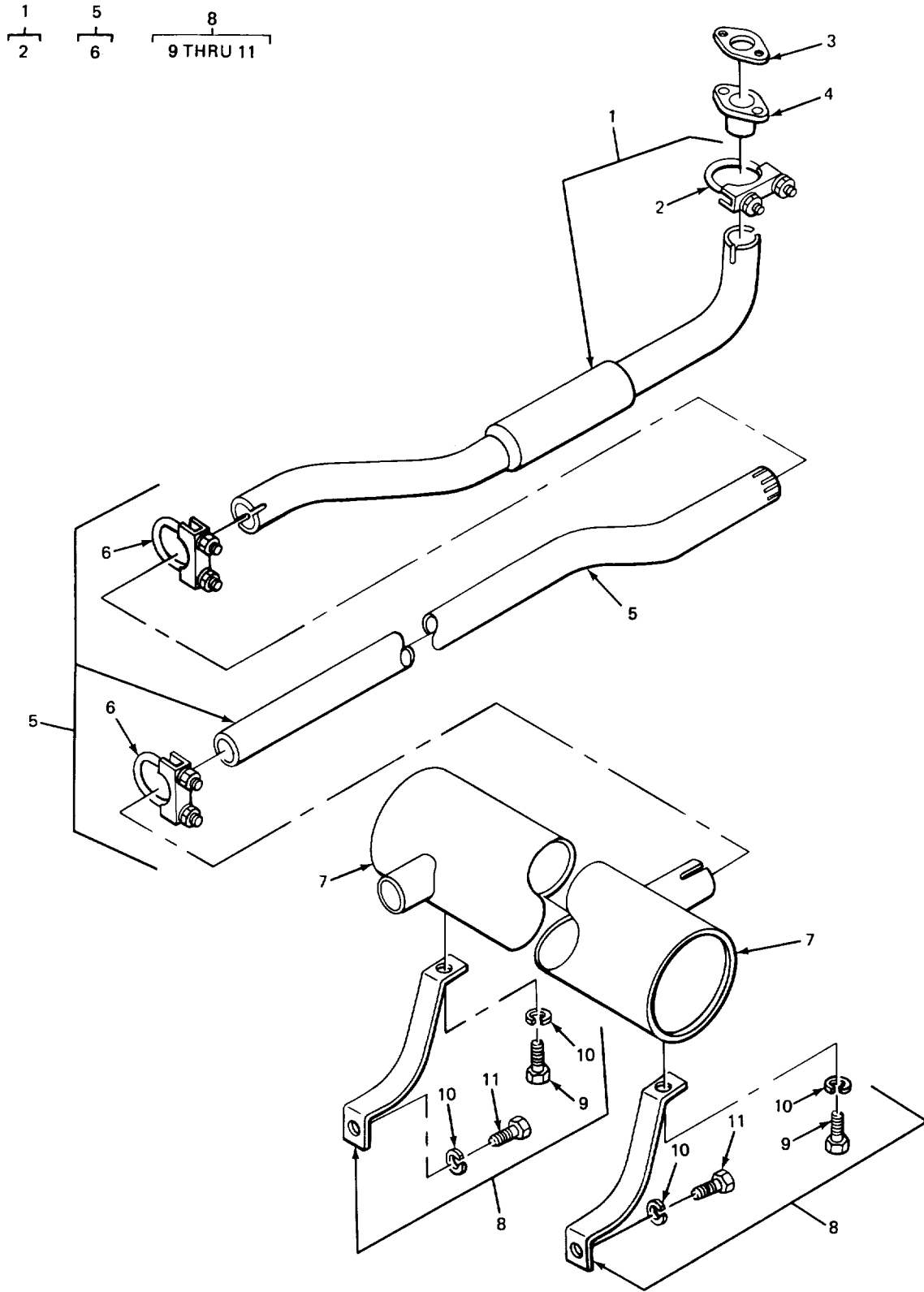

TA507781

FIGURE 25. MUFFLER AND PIPES.

SECTION II

TM-10-3930-408-24PC01

| (1) ITEM NO | (2) SMR CODE | (3) CAGEC | (4) PART NUMBER | (5) DESCRIPTION AND USABLE ON CODES(UOC) | (6) QTY |
|------------------------------|--------------------|--------------|-----------------------|---|------------|
| GROUP 04 EXHAUST SYSTEM | | | | | |
| GROUP 0401 MUFFLER AND PIPES | | | | | |
| FIG. 25 MUFFLER AND PIPES | | | | | |
| 1 | PAOZZ | 12603 | 320144 | PIPE, EXHAUST EXHAUST REAR. | 1 |
| 2 | PAOZZ | 76700 | 2767 | .CLAMP, LOOP TAIL PIPE..... | 1 |
| * 3 | PAOZZ | 63728 | F600E00245 | GASKET, EXHAUST FLANGE, EXHAUST..... | 1 |
| 4 | XBOZZ | 12603 | 334008 | MANIFOLD TO MUFFLER | 1 |
| | | | | FLANGE ASSEMBLY EXHAUST MANIFOLD..... | |
| | | | | TO MUFFLER PIPE | |
| 5 | XDOZZ | 12603 | 334004 | PIPE, EXHAUST FRONT | 1 |
| 6 | PAOZZ | 76700 | 2767 | .CLAMP, LOOP EXHAUST PIPE..... | 2 |
| 7 | XDOZZ | 76700 | T-7592 | MUFFLER, EXHAUST | 1 |
| 8 | XBOZZ | 12603 | 1300167 | STRAP MUFFLER MTG..... | 2 |
| 9 | PAOZZ | 96906 | MS18154-58 | .SCREW, CAP, HEXAGON H..... | 1 |
| 10 | PAOZZ | 96906 | MS35338-46 | .WASHER, LOCK..... | 2 |
| 11 | PAOZZ | 96906 | MS18154-58 | .SCREW, CAP, HEXAGON H..... | 1 |

END OF FIGURE

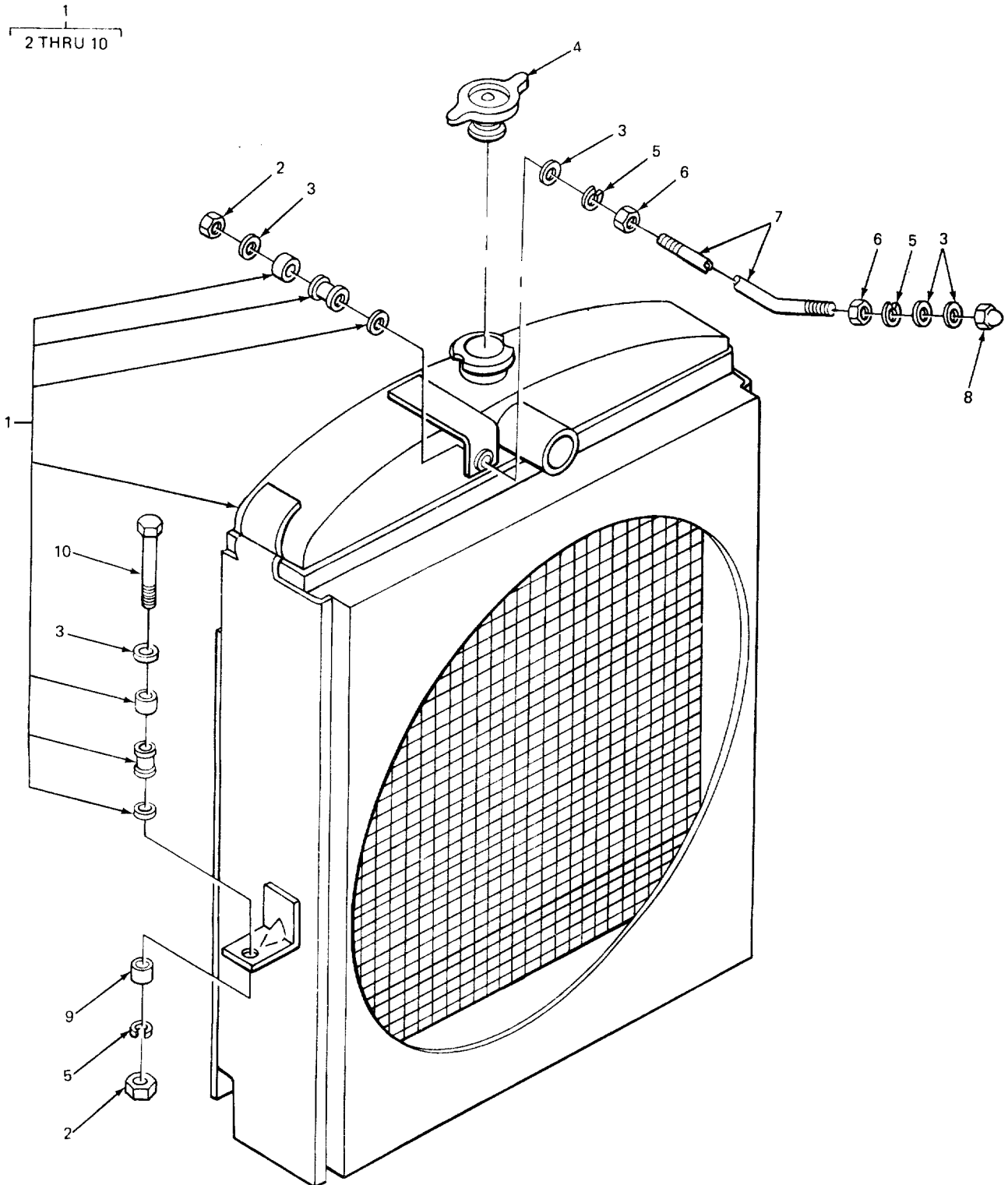

TA507782

FIGURE 26. RADIATOR.

SECTION II

TM-10-3930-408-24PC01

| (1) ITEM NO | (2) SMR CODE | (3) CAGEC | (4) PART NUMBER | (5) DESCRIPTION AND USABLE ON CODES(UOC) | (6) QTY |
|-------------------|--------------------|--------------|-----------------------|---|------------|
|-------------------|--------------------|--------------|-----------------------|---|------------|

GROUP 05 COOLING SYSTEM

GROUP 0501 RADIATOR, EVAPORATIVE
COOLER, OR HEAT EXCHANGER

FIG. 26 RADIATOR

| | | | | | |
|-----|-------|-------|------------|---|---|
| * 1 | PFOHH | 41197 | 1A7464D | RADIATOR, ENGINE COO W/GROMMETS, SPACERS AND WASHERS | 1 |
| 2 | PAOZZ | 96906 | MS51943-33 | .NUT, SELF-LOCKING, HE | 3 |
| 3 | XBOZZ | 12603 | 616799 | .WASHER, FLAT..... | 6 |
| 4 | PAOZZ | 78225 | ADX0438 | .CAP, FILLER OPENING FILLER..... | 1 |
| 5 | PAOZZ | 96906 | MS35338-45 | .WASHER, LOCK..... | 4 |
| 6 | PAOZZ | 96906 | MS51967-5 | .NUT, PLAIN, HEXAGON | 2 |
| 7 | XBOZZ | 12603 | 334002 | .ROD, THREADED | 1 |
| 8 | PFOZZ | 12204 | 131421 | .NUT, PLAIN, CAP | 1 |
| 9 | XBOZZ | 12603 | 675888 | .SPACER..... | 2 |
| 10 | PFOZZ | 29215 | JD536 | .BOLT, MACHINE..... | 2 |

END OF FIGURE

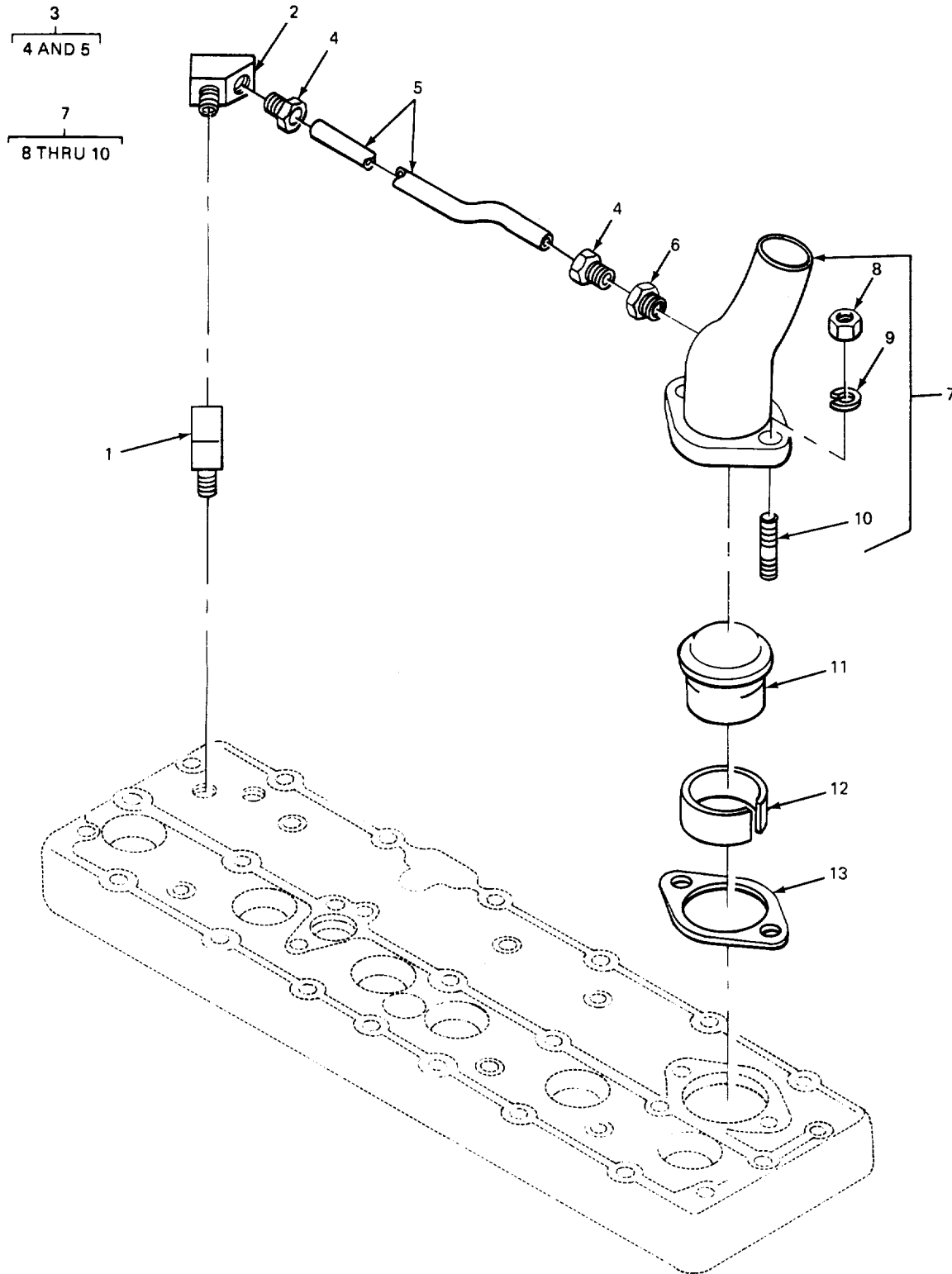

TA507783

FIGURE 27. THERMOSTAT ASSEMBLY.

SECTION II TM-10-3930-408-24P

| (1) ITEM NO | (2) SMR CODE | (3) CAGEC | (4) PART NUMBER | (5) DESCRIPTION AND USABLE ON CODES(UOC) | (6) QTY |
|-------------------|--------------------|--------------|-----------------------|---|------------|
|-------------------|--------------------|--------------|-----------------------|---|------------|

GROUP 0503 WATER MANIFOLD, HEADERS,
THERMOSTATS AND HOUSING GASKET

FIG. 27 THERMOSTAT ASSEMBLY

| | | | | | |
|----|-------|-------|------------|--|---|
| 1 | PAOZZ | 07334 | A0563 | ELBOW, PIPE STREET, CYLINDER HEAD..... BLEEDER TUBE | 1 |
| 2 | XDOZZ | 14351 | X12400 | ELBOW, PIPE TO TUBE CYLINDER HEAD..... BLEEDER TUBE | 1 |
| 3 | AFFFF | 19207 | 2775525 | LINE ASSEMBLY CYLINDER HEAD BLEEDER... | 1 |
| 4 | PAFZZ | 92679 | 3546 | ..INVERTED NUT, TUBE C TUBE COUPLING.... | 2 |
| 5 | MFFZZ | 19207 | 2775525-3 | .TUBE, METALLIC MAKE FROM TUBE P/N 7704051 | 1 |
| 6 | PAOZZ | 81343 | 4-2040102B | ADAPTER, STRAIGHT, PI WATER CUTLET ELBOW | 1 |
| 7 | XBOOO | 14351 | F431K302 | ELBOW, PIPE TO TUBE CYLINDER HEAD..... WATER OUTLET | 1 |
| 8 | PAOZZ | 96906 | MS51967-5 | .NUT, PLAIN, HEXAGON | 2 |
| 9 | PAOZZ | 96906 | MS35338-45 | .WASHER, LOCK..... | 2 |
| 13 | XDOZZ | 12603 | 871276 | .STUD, PLAIN | 2 |
| 11 | PAOZZ | 96906 | MS35770-1 | THERMOSTAT, FLOW CON..... | 1 |
| 12 | PAOZZ | 14351 | F218K00202 | ADAPTER, THERMOSTAT, THERMOSTAT | 1 |
| 13 | PAOZZ | 35311 | DC2689 | GASKET OUTLET ELBOW PART OF KIT P/N ... FS244U116 | 1 |

END OF FIGURE

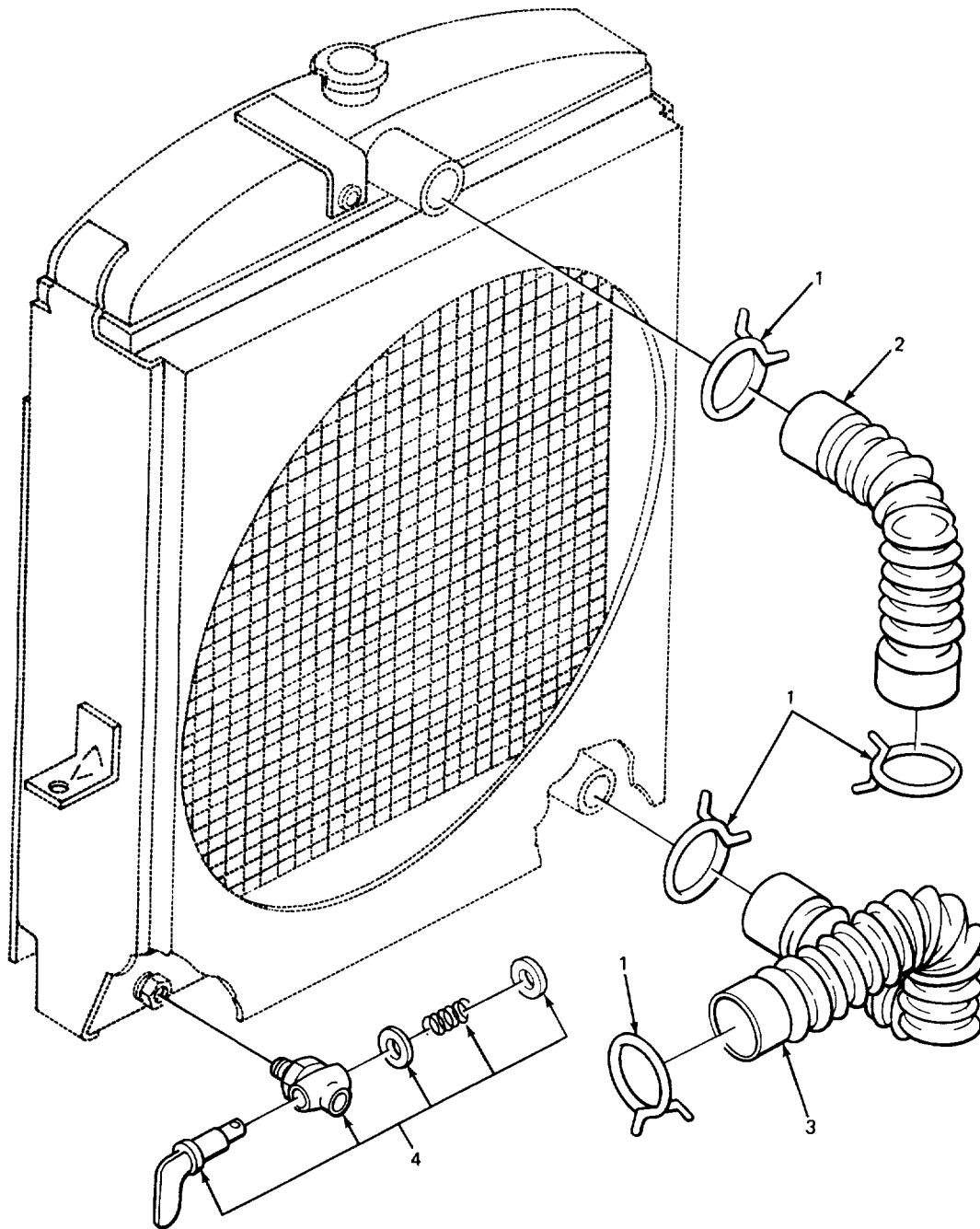

TA507784

FIGURE 28. RADIATOR HOSES.

SECTION II TM-10-3930-408-24P

| (1) ITEM NO | (2) SMR CODE | (3) CAGEC | (4) PART NUMBER | (5) DESCRIPTION AND USABLE ON CODES(UOC) | (6) QTY |
|-------------------|--------------------|--------------|-----------------------|---|------------|
|-------------------|--------------------|--------------|-----------------------|---|------------|

GROUP 0503 WATER MANIFOLD, HEADERS,
THERMOSTATS AND HOUSING GASKET

FIG. 28 RADIATOR HOSES

| | | | | | |
|---|-------|-------|-------|--|---|
| 1 | PAOZZ | 64134 | B5118 | CLAMP, HOSE | 4 |
| 2 | PAOZZ | 48173 | 7011 | HOSE, PREFORMED RADIATOR, UPPER..... | 1 |
| 3 | XDOZZ | 48110 | 6J20 | HOSE, PREFORMED RADIATOR, LOWER..... | 1 |
| 4 | PAOZZ | 79470 | 120 | COCK, DRAIN ANGLE TYPES, W/BONNET..... | 1 |

END OF FIGURE

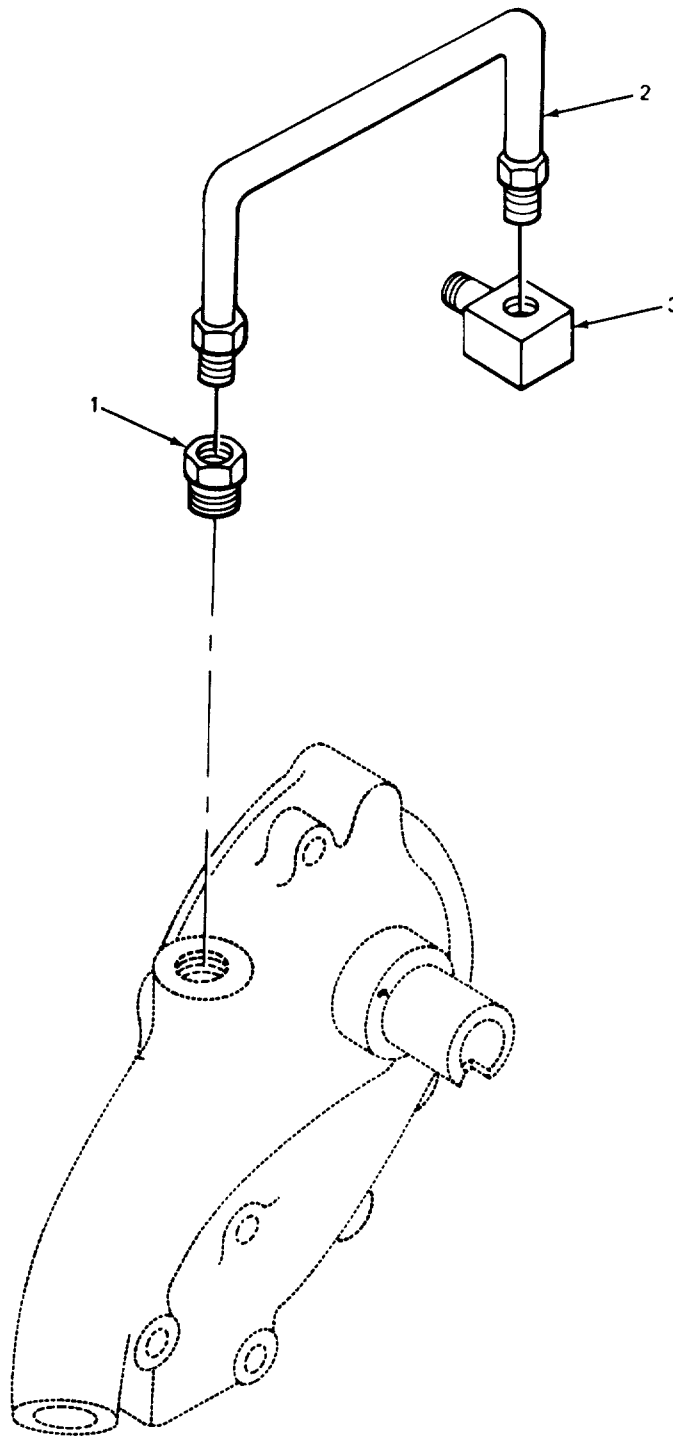

TA507785

FIGURE 29. WATER PUMP TUBE.

SECTION II TM-10-3930-408-24P

| (1) ITEM NO | (2) SMR CODE | (3) CAGEC | (4) PART NUMBER | (5) DESCRIPTION AND USABLE ON CODES(UOC) | (6) QTY |
|-------------------|--------------------|--------------|-----------------------|---|------------|
|-------------------|--------------------|--------------|-----------------------|---|------------|

GROUP 0503 WATER MANIFOLD, HEADERS,
THERMOSTATS AND HOUSING GASKET

FIG. 29 WATER PUMP TUBE

| | | | | | |
|---|-------|-------|-----------|---------------------------------------|---|
| 1 | PFOZZ | 40152 | 59F8 | ADAPTER,STRAIGHT,PI EATER PUMP | 1 |
| 2 | XBOZZ | 14351 | F244K3323 | TUBE RECIRCULATING | 1 |
| 3 | PAOZZ | 14351 | X5336 | ELBOW,PIPE TO TUBE WATER PUMP TO..... | 1 |
| | | | | OUTLET ELBOW | |

END OF FIGURE

2
3 THRU 9

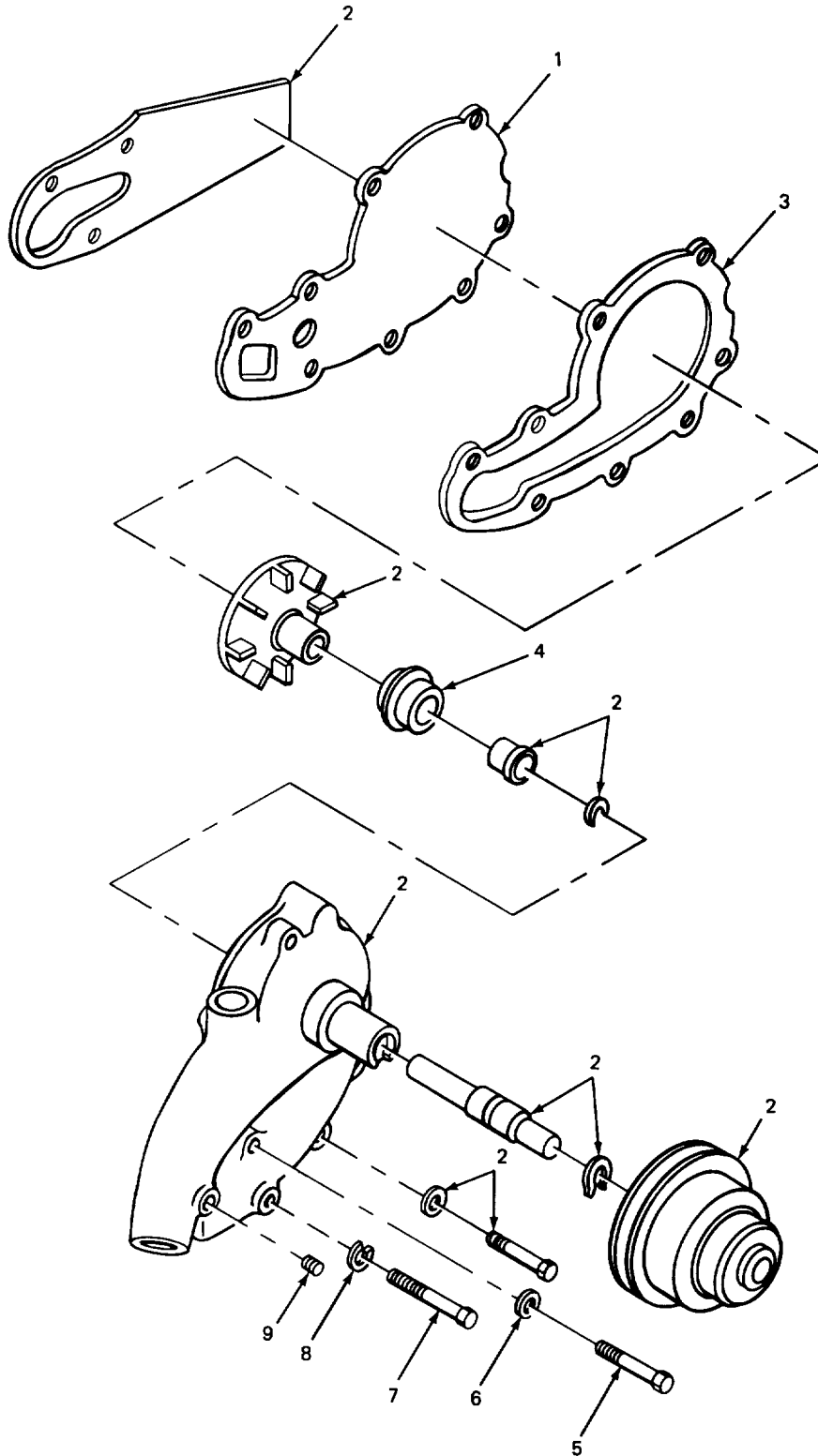

FIGURE 30. WATER PUMP.

SECTION II TM-10-3930-408-24P

| (1) ITEM NO | (2) SMR CODE | (3) CAGEC | (4) PART NUMBER | (5) DESCRIPTION AND USABLE ON CODES(UOC) | (6) QTY |
|-------------------|--------------------|--------------|-----------------------|---|------------|
|-------------------|--------------------|--------------|-----------------------|---|------------|

GROUP 0504 WATER PUMP

FIG. 30 WATER PUMP

| | | | | | |
|---|-------|-------|------------|--|---|
| 1 | PAOZZ | 63728 | F630K371 | GASKET WATER PUMP MTG PART OF KIT | 1 |
| | | | | P/N FS244U116 | |
| 2 | XDOOO | 14351 | F600K4501 | PUMP ASSEMBLY,ENGINE WATER | 1 |
| 3 | PAOZZ | 54123 | 33911 | .GASKET WATER PUMP COVER PART OF | 1 |
| | | | | KIT P/N FS244U116 | |
| 4 | PAOZZ | 63728 | N56S211 | .CARTRIDGE ASSEMBLY WATER PLMP PART..... | 1 |
| | | | | OF KIT P/N FS244UL161 | |
| 5 | PAOZZ | 96906 | MS90725-68 | .SCREW,CAP,HEXAGON HEAD | 2 |
| 6 | PFOZZ | 96906 | MS51092-1 | .WASHER,FLAT..... | 1 |
| 7 | PAOZZ | 23040 | 20514S7 | .SCREW,CAP,HEXAGON HEAD | 1 |
| 8 | PAOZZ | 96906 | MS35338-46 | .WASHER,LOCK..... | 2 |
| 9 | PAOZZ | 66640 | 9112001 | .PLUG,PIPE WATER PIPE BODY..... | 1 |

END OF FIGURE

2
3 AND 4

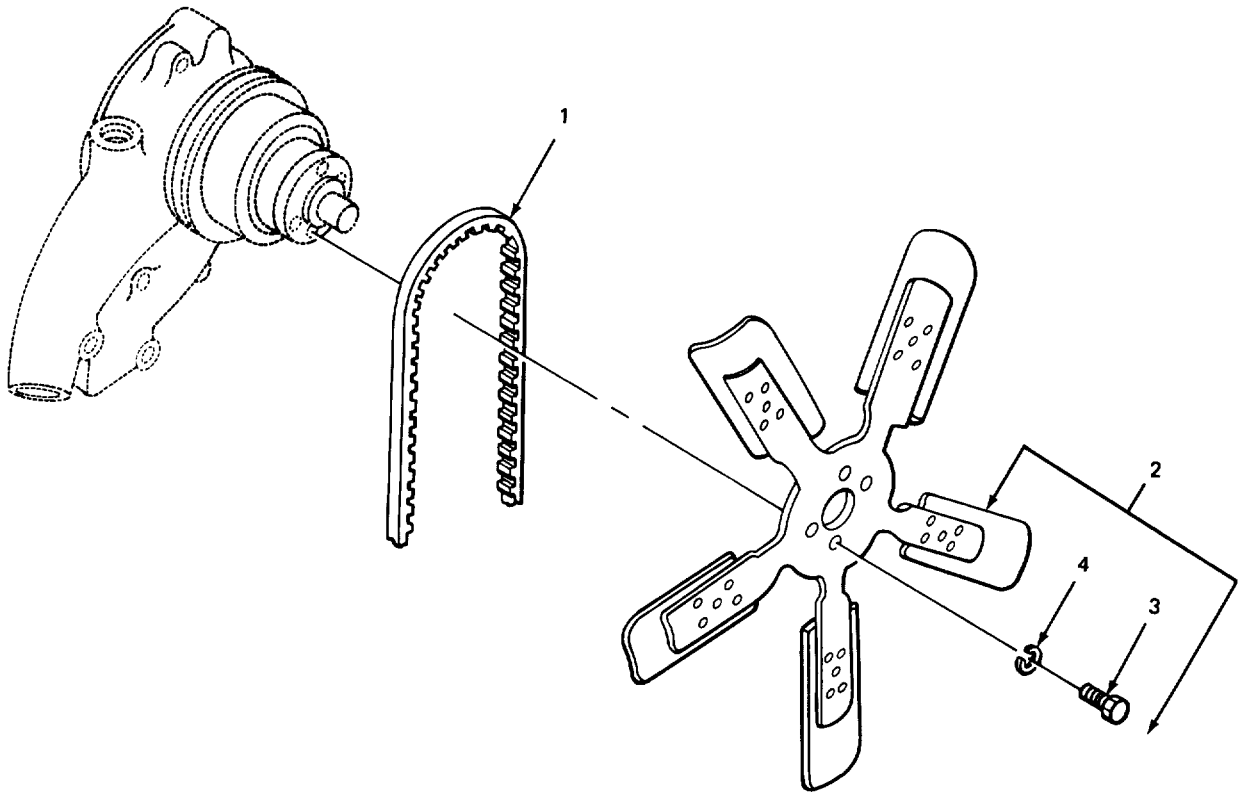

TA507787

FIGURE 31. FAN BELT AND FAN.

SECTION II

TM-10-3930-408-24P

| (1) ITEM NO | (2) SMR CODE | (3) CAGEC | (4) PART NUMBER | (5) DESCRIPTION AND USABLE ON CODES(UOC) | (6) QTY |
|-------------------|--------------------|--------------|-----------------------|---|------------|
|-------------------|--------------------|--------------|-----------------------|---|------------|

GROUP 0505 FAN ASSEMBLY

FIG. 31 FAN BELT AND FAN

| | | | | | |
|---|-------|-------|------------|----------------------|---|
| 1 | PAOZZ | 96906 | MS39242-29 | BELT,V FAN..... | 1 |
| 2 | XDOZZ | 14351 | F244K403 | BLADE, FAN FAK..... | 1 |
| 3 | PAOZZ | 96906 | MS90728-41 | .BOLT, MACHINE | 4 |
| 4 | PAOZZ | 96906 | MS35338-45 | .WASHER, LOCK..... | 4 |

END OF FIGURE

1
2 THRU 4

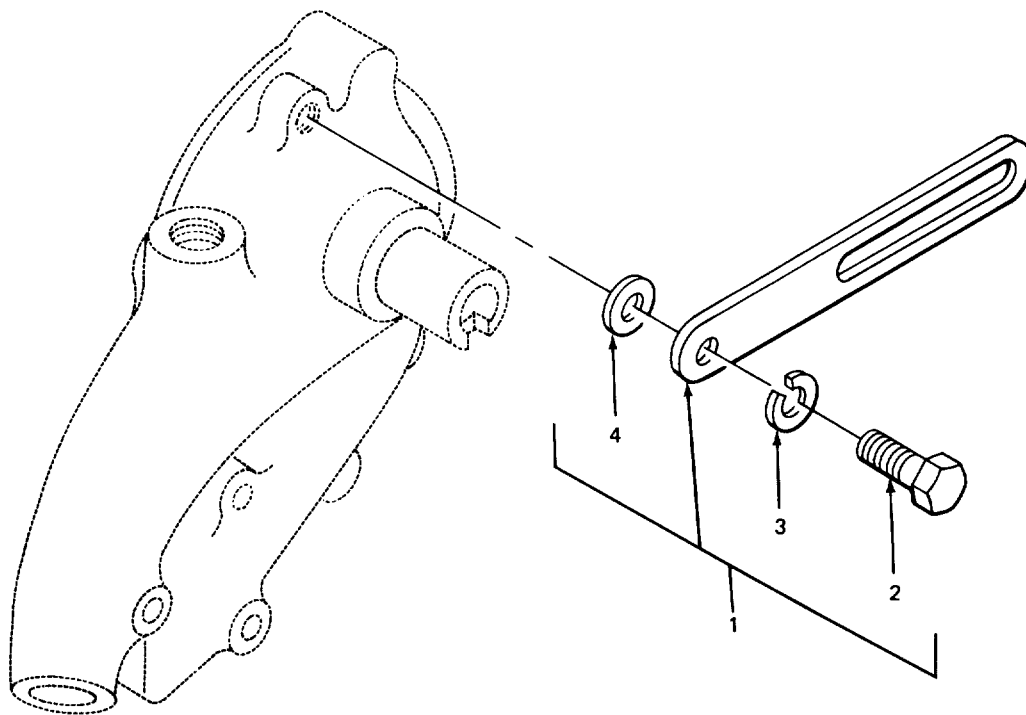

TA507788

FIGURE 32. GENERATOR MOUNTING BRACKET.

SECTION II TM-10-3930-408-24P

| (1) | (2) | (3) | (4) | (5) | (6) |
|---------|----------|-------|-------------|--------------------------------------|-----|
| ITEM NO | SMR CODE | CAGEC | PART NUMBER | DESCRIPTION AND USABLE ON CODES(UOC) | QTY |

GROUP 06 ELECTRICAL SYSTEM

FIG. 32 GENERATOR MOUNTING BRACKET

| | | | | | |
|---|-------|-------|------------|---------------------------|---|
| 1 | XDOFF | 12603 | 89057 | STRAP,GENERATOR ADJ | 1 |
| 2 | PAOZZ | 96906 | MS90725-64 | .SCREW,CAP.HEXAGON H..... | 1 |
| 3 | PAOZZ | 96906 | MS35338-46 | .WASHER,LOCK..... | 1 |
| 4 | XDOZZ | 14351 | 13XX14323 | .WASHER,FLAT..... | 1 |

END OF FIGURE

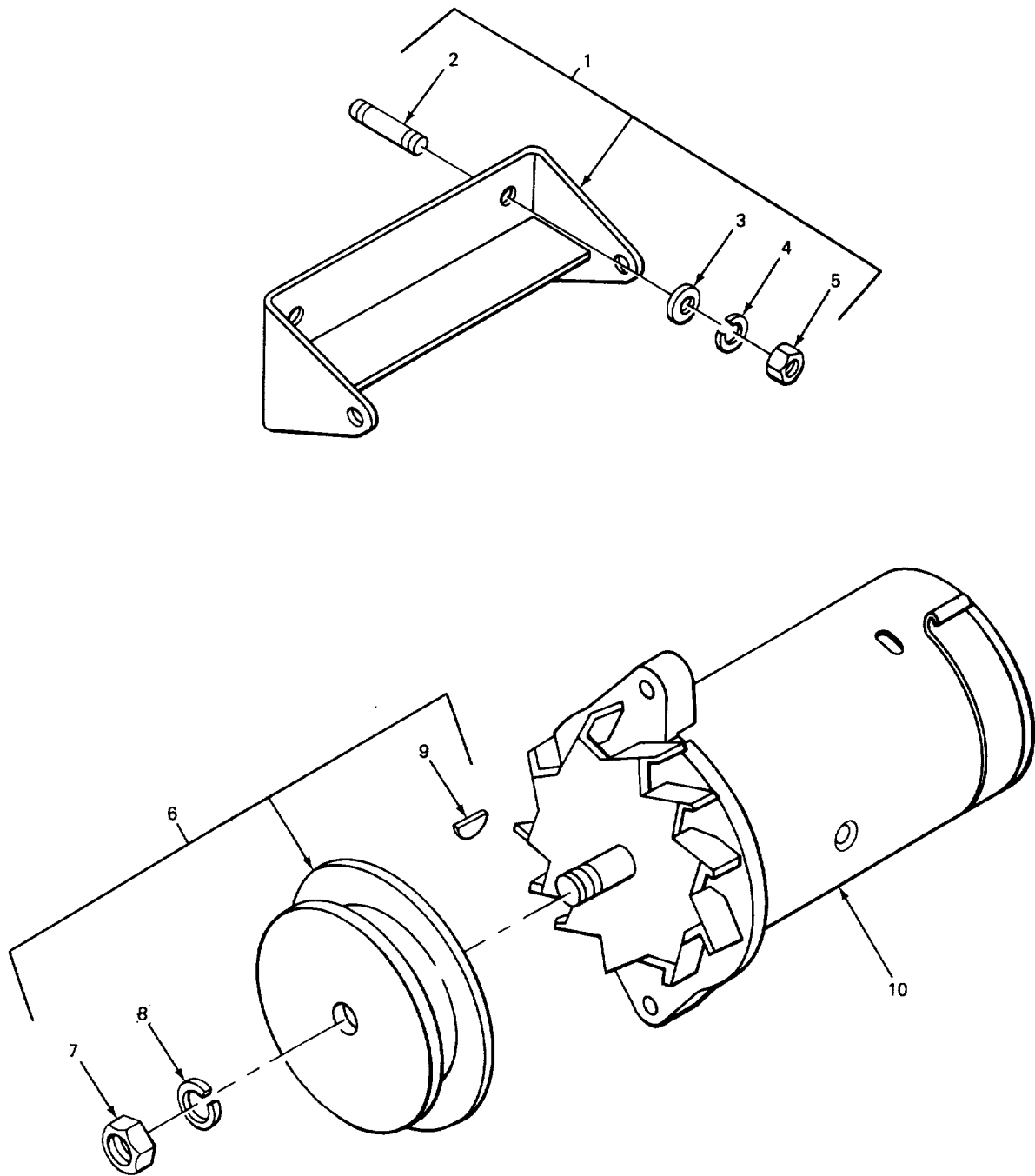
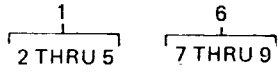

FIGURE 33. GENERATOR ASSEMBLY.

SECTION II

TM-10-3930-408-24P

| (1) ITEM NO | (2) SMR CODE | (3) CAGEC | (4) PART NUMBER | (5) DESCRIPTION AND USABLE ON CODES(UOC) | (6) QTY |
|-------------------|--------------------|--------------|-----------------------|---|------------|
|-------------------|--------------------|--------------|-----------------------|---|------------|

GROUP 0601 GENERATOR, ALTERNATOR

FIG. 33 GENERATOR ASSEMBLY

| | | | | | |
|----|-------|-------|------------|--|---|
| 1 | XBOOO | 14351 | F224M4150 | BRACKET MOUNTING | 1 |
| 2 | XDOZZ | 14351 | 13XX4069 | .STUD,PLAIN | 4 |
| 3 | PFOZZ | 42280 | 61-0542-1 | .WASHER,FLAT | 4 |
| 4 | PAOZZ | 96906 | MS45904-76 | .WASHER,LOCK | 4 |
| 5 | PAOZZ | 96906 | MS51967-8 | .NUT,PLAIN,HEXAGON | 4 |
| 6 | XDOFF | 15430 | 1932763 | PULLEY,GROOVE DRIVE GENERATOR | 1 |
| 7 | PAOZZ | 16764 | 1911324 | .NUT,PLAIN,HEXAGON GENERATOR PULLEY..... | 1 |
| 8 | XDOZZ | 24617 | 1915265 | .WASHER,LOCK..... | 1 |
| 9 | PAOZZ | 96906 | MS35756-8 | .KEY WOODRUFF GENERATOR PULLEY..... | 1 |
| 10 | XDOFF | 16764 | 1102282 | GENERATOR,ENGINE AC | 1 |

END OF FIGURE

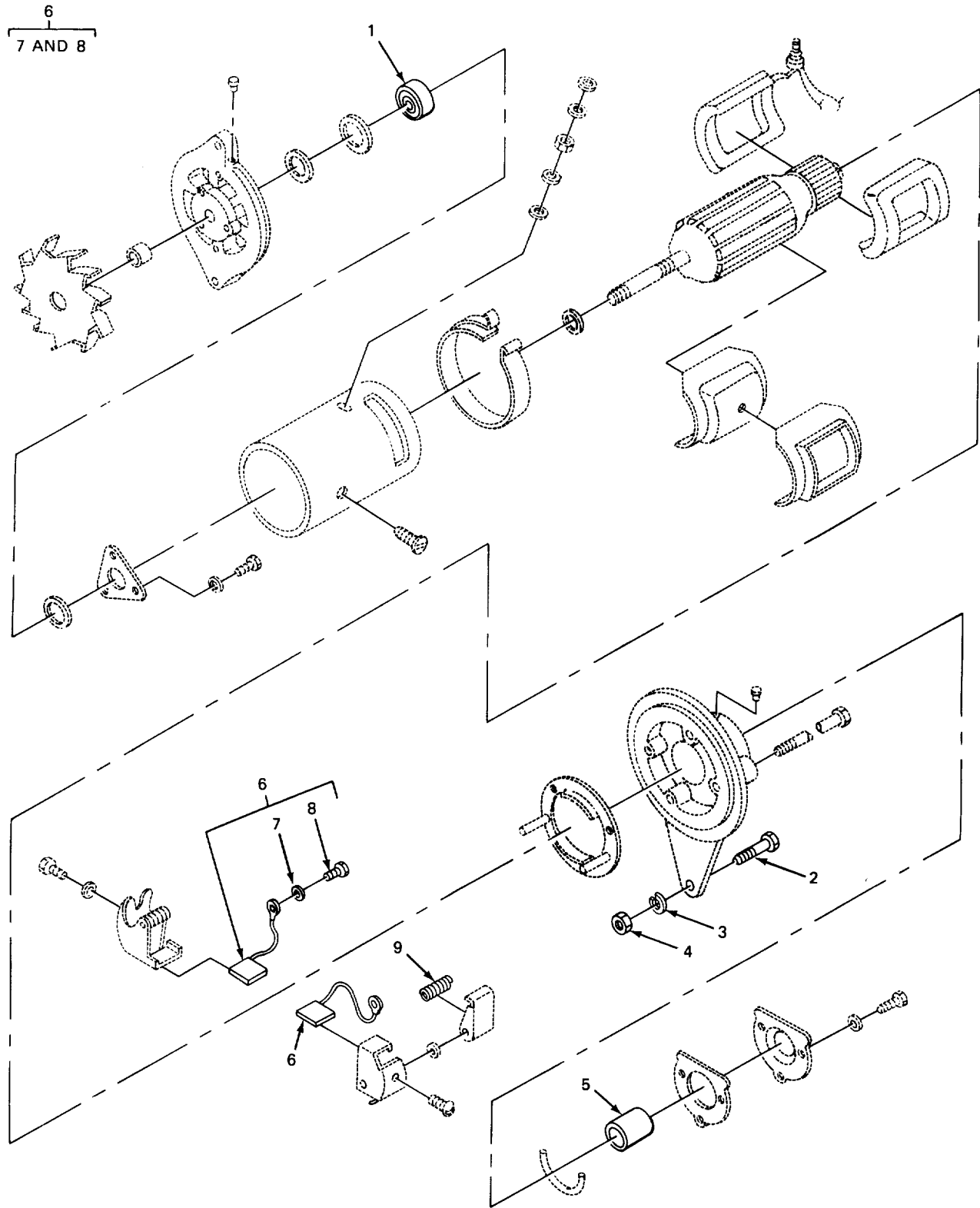

TA507790

FIGURE 34. GENERATOR, EXPLODED VIEW.

SECTION II TM-10-3930-408-24P

| (1) ITEM NO | (2) SMR CODE | (3) CAGEC | (4) PART NUMBER | (5) DESCRIPTION AND USABLE ON CODES(UOC) | (6) QTY |
|-------------------|--------------------|--------------|-----------------------|---|------------|
|-------------------|--------------------|--------------|-----------------------|---|------------|

GROUP 0601 GENERATOR ALTERNATOR

FIG. 34 GENERATOR EXPLODED VIEW

| | | | | | |
|----|-------|-------|-------------|--------------------------------------|---|
| 1 | PAFZZ | 16764 | 954378 | .BEARING,BALL ANNULA DRIVE END. | 1 |
| 2 | PAFZZ | 96906 | MS90728-62 | .SCREW,CAP,HEXAGON H..... | 2 |
| 3 | PAFZZ | 96906 | MS35338-46 | .WASHER LOCK..... | 2 |
| 4 | PAFZZ | 96906 | MS51967-8 | .NUT PLAIN HEXAGON | 2 |
| 5 | PAFZZ | 16764 | 812823 | .BEARING SLEEVE | 1 |
| *6 | PAFZZ | 16764 | 1904828 | .BRUSH,ELECTRICAL CO | 2 |
| 7 | PAFZZ | 24617 | 1914578 | ..WASHER LOCK,..... | 2 |
| 8 | PAFZZ | 96906 | MS35206-226 | ..SCREW MACHINE..... | 2 |
| 9 | PAFZZ | 16764 | 1905219 | .SPRING HELICAL,TORS BRUSH..... | 2 |

END OF FIGURE

1
2 THRU 4

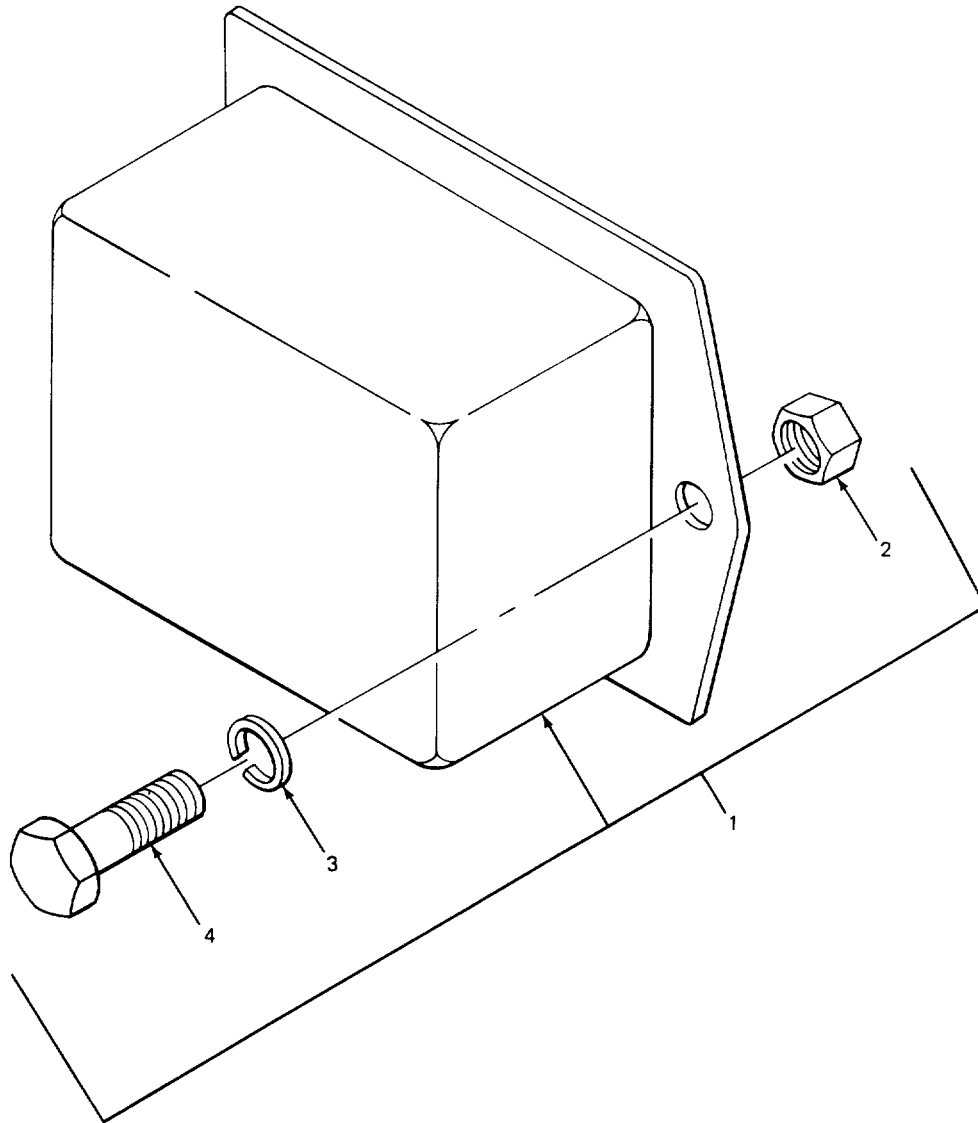

TA507791

FIGURE 35. VOLTAGE REGULATOR.

SECTION II

TM-10-3930-408-24P

| (1) ITEM NO | (2) SMR CODE | (3) CAGEC | (4) PART NUMBER | (5) DESCRIPTION AND USABLE ON CODES(UOC) | (6) QTY |
|-------------------|--------------------|--------------|-----------------------|---|------------|
| | | | | GROUP 0602 GENERATOR REGULATOR | |
| | | | | FIG. 35 VOLTAGE REGULATOR | |
| 1 | PAOOO | 16764 | 1118935 | REGULATOR,ENGINE GE VOLTAGE..... | 1 |
| 2 | PAOZZ | 96906 | MS51967-2 | .NUT,PLAIN HEXAGON. | 2 |
| 3 | PAOZZ | 96906 | MS35338-44 | .WASHER LOCK | 2 |
| 4 | PAOZZ | 96906 | MS90728-7 | .SCREW CAP,HEXAGON H HEAD | 2 |

END OF FIGURE

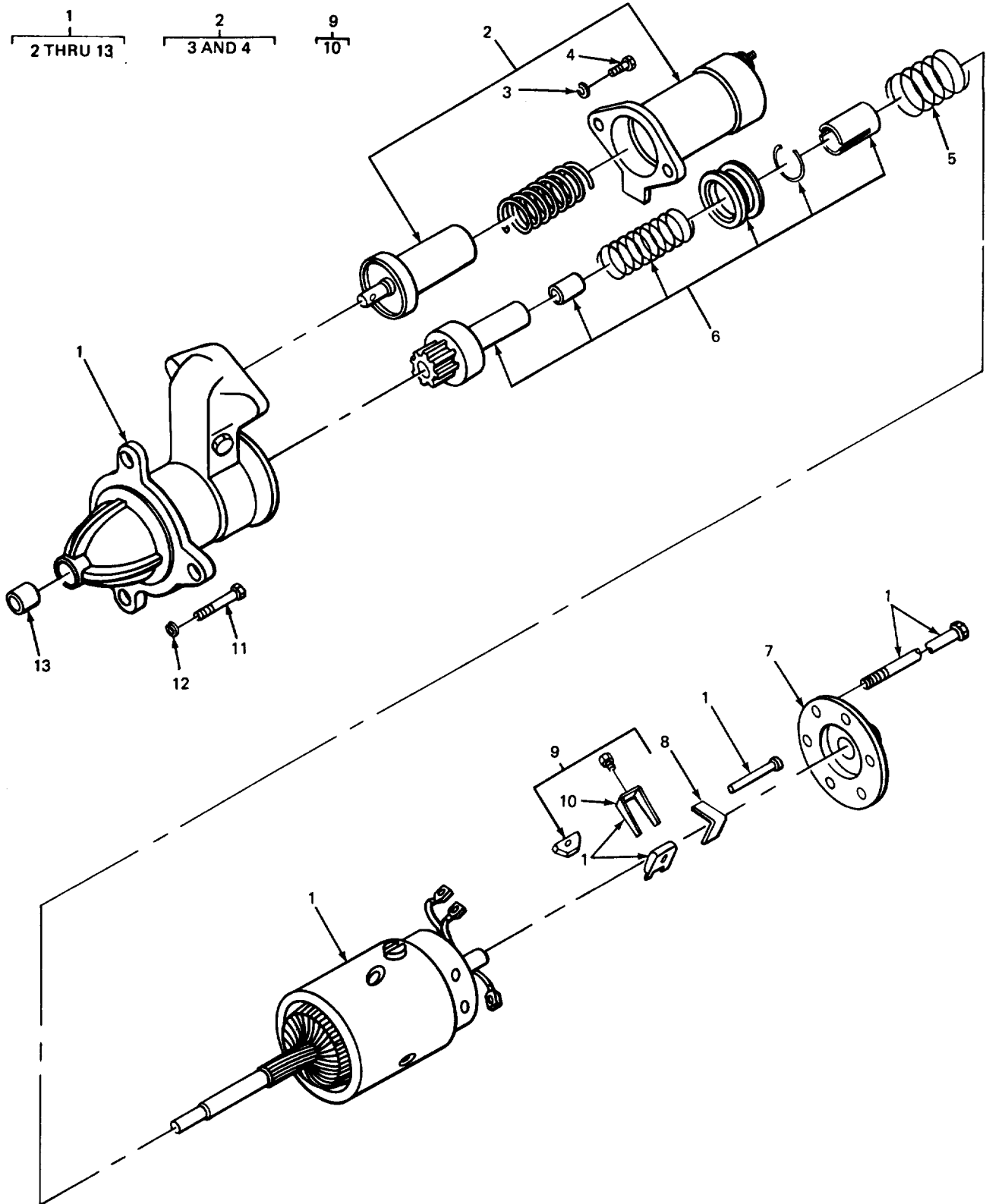

FIGURE 36. STARTER.

SECTION II TM-10-3930-408-24P

| (1) ITEM NO | (2) SMR CODE | (3) CAGEC | (4) PART NUMBER | (5) DESCRIPTION AND USABLE ON CODES(UOC) | (6) QTY |
|---------------------------|--------------------|--------------|-----------------------|---|------------|
| GROUP 0603 STARTING MOTOR | | | | | |
| FIG. 36 STARTER | | | | | |
| 1 | PAOFF | 16764 | 1107244 | STARTER, ENGINE, ELEC..... | 1 |
| 2 | PAOOO | 16764 | 1114506 | .RELAY-SOLENOID, ENGI STARTER, | 1 |
| | | | | ELECTRICAL | |
| 3 | PAOZZ | 96906 | MS35338-44 | ..WASHER LOCK..... | 2 |
| 4 | PAOZZ | 96906 | MS35275-279 | ..SCREW ,MACHINE..... | 2 |
| 5 | PAFZZ | 16764 | 1958224 | .SPRING HELICAL,COMP ASSIST..... | 1 |
| 6 | PAFZZ | 16764 | 1892899 | .DRIVE ENGINE ELECTR ELECTRICAL | 1 |
| | | | | STARTER | |
| 7 | PAFZZ | 16764 | 1941109 | .END BELL,ELECTRICAL COMMUTATOR..... | 1 |
| 8 | PAFZZ | 16764 | 1940475 | .SPRING BRUSH | 1 |
| *9 | PAFZZ | 16764 | 1906945 | .BRUSH,ELECTRICAL CO | 2 |
| 10 | PAFZZ | 96906 | MS24629-25 | ..SCREW TAPPING..... | 1 |
| 11 | PFOZZ | 96906 | MS90728-61 | .SCREW,CAP,HEXAGON H..... | 3 |
| 12 | PAOZZ | 96906 | MS35338-46 | .WASHER LOCK..... | 3 |
| 13 | PAFZZ | 16764 | 1839345 | .BEARING,SLEEVE DRIVE END | 1 |

END OF FIGURE

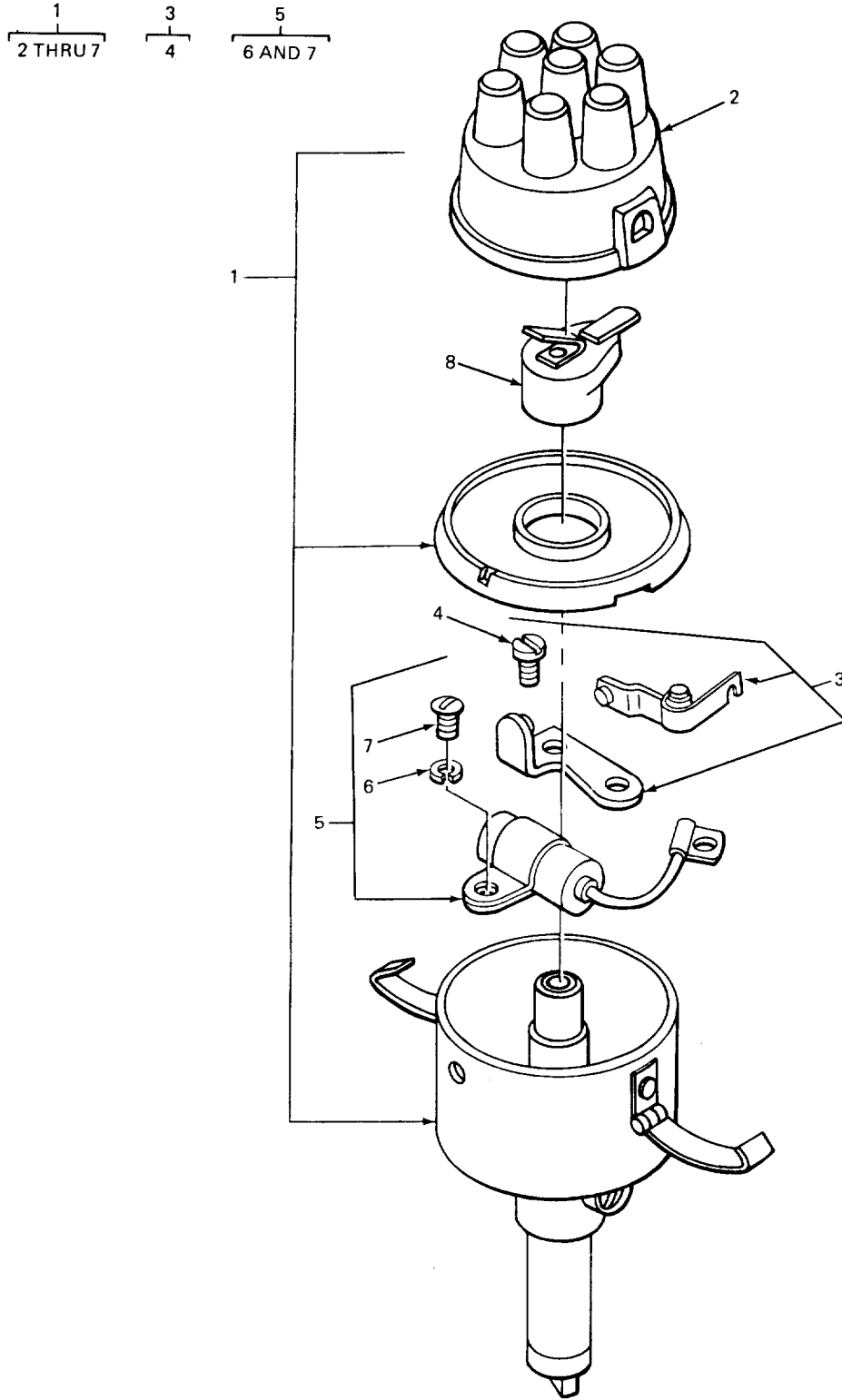

FIGURE 37. DISTRIBUTOR.

SECTION II TM-10-3930-408-24P

| (1) ITEM NO | (2) SMR CODE | (3) CAGEC | (4) PART NUMBER | (5) DESCRIPTION AND USABLE ON CODES(UOC) | (6) QTY |
|-------------------|--------------------|--------------|-----------------------|---|------------|
|-------------------|--------------------|--------------|-----------------------|---|------------|

GROUP 0605 IGNITION COMPONENTS

FIG. 37 DISTRIBUTOR

| | | | | | |
|---|-------|-------|-------------|--|---|
| 1 | PAOOO | 16764 | 1112613 | DISTRIBUTOR,IGNITIO IGNITION SYSTEM..... | 1 |
| 2 | PAOZZ | 16764 | 1867722 | .CAP IGNITION DISTRI DISTRIBUTOR..... | 1 |
| 3 | XDOOO | 16764 | 1948810 | .CONTACT SET,DISTRIB DISTRIBUTOR... .. | 1 |
| 4 | PFOZZ | 16764 | 816784 | ..SCREW MACHINE..... | 1 |
| 5 | PAOOO | 16764 | 1869704 | .CAPACITOR,FIXED,PAP PAPER | |
| | | | | DIELECTRIC | |
| 6 | PAOZZ | 96906 | MS35338-42 | ..WASHER,LOCK..... | 1 |
| 7 | PAOZZ | 96906 | MS35275-242 | ..SCREW,MACHINE..... | 1 |
| 8 | PAOZZ | 16764 | 1917919 | ROTOR,IGNITION DIST DISTRIBUTOR..... | 1 |

END OF FIGURE

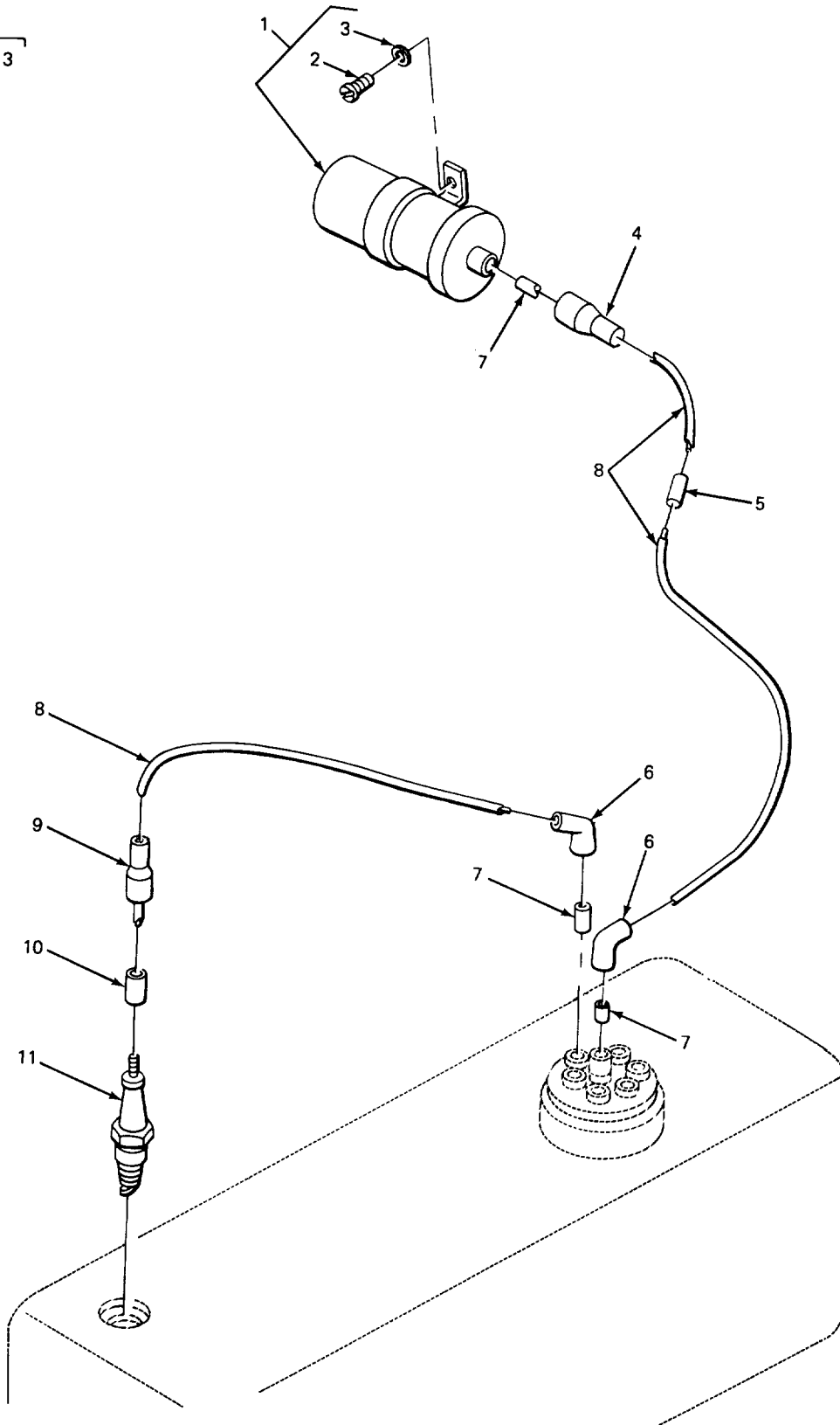
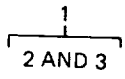

FIGURE 38. IGNITION COIL, WIRES AND SPARK PLUGS.

SECTION II

TM-10-3930-408-24P

| (1) ITEM NO | (2) SMR CODE | (3) CAGEC | (4) PART NUMBER | (5) DESCRIPTION AND USABLE ON CODES(UOC) | (6) QTY |
|--|--------------------|--------------|-----------------------|---|------------|
| GROUP 0605 IGNITION COMPONENTS | | | | | |
| FIG. 38 IGNITION COIL, WIRES AND SPARK PLUGS | | | | | |
| 1 | PAOOO | 16764 | 1115045 | COIL IGNITION | 1 |
| 2 | PAOZZ | 96906 | MS90725-6 | .SCREW,CAP,HEXAGON H..... | 1 |
| 3 | PFOZZ | 96906 | MS45904-68 | .WASHER,LOCK..... | 1 |
| 4 | PAOZZ | 16764 | 1913635 | CABLE NIPPLE,ELECTR WIRE COIL..... | 1 |
| 5 | PAOZZ | 14351 | F162M235 | RESISTOR. FIXED, FILM IGNITION..... | 1 |
| 6 | XDOZZ | 77060 | 214 | INTERFERENCE TO DISTRIBUTOR..... | |
| 7 | PAOZZ | 79550 | 802 | NIPPLE RUBBER, IGNITION WIRE | 7 |
| 8 | MFOZZ | 19207 | 8451861 | CLIP,ELECTRICAL IGNITION WIRE,..... | 8 |
| 9 | XDOZZ | 77060 | 289 | DISTRIBUTOR END..... | |
| 10 | PAOZZ | 79550 | 824 | WIRE,ELECTRICAL HIGH TENSION MAKE..... | 1 |
| 11 | PAOZZ | 11583 | X016 | FROM WIRE P/N 15C2145 | |
| | | | | NIPPLE RUBBER,STRAIGHT..... | 6 |
| | | | | CLIP.ELECTRICAL IGNITION WIPE..... | 6 |
| | | | | SPARK PLUG END | |
| | | | | SPARK PLUG | 6 |

END OF FIGURE

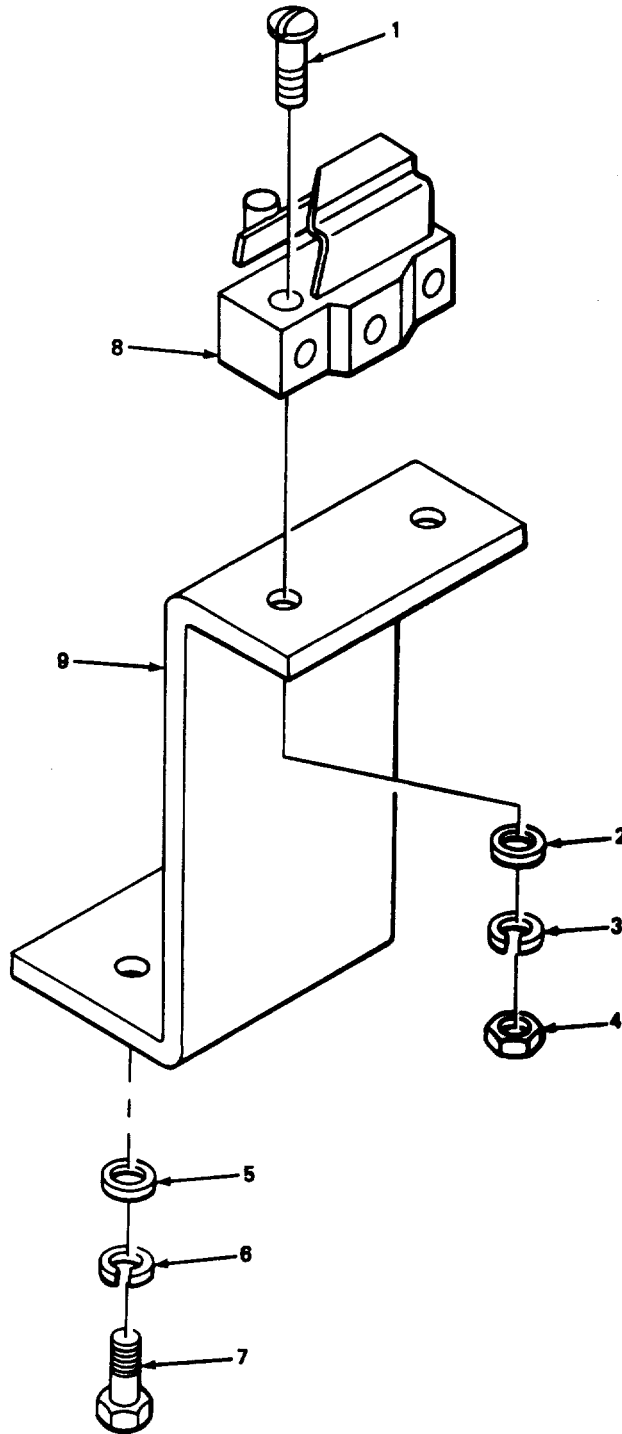

TA507795

FIGURE 39. NEUTRAL STARTING SWITCH.

SECTION II

TM-10-3930-408-24P

| (1) ITEM NO | (2) SMR CODE | (3) CAGEC | (4) PART NUMBER | (5) DESCRIPTION AND USABLE ON CODES(UOC) | (6) QTY |
|-----------------------------------|--------------------|--------------|-----------------------|---|------------|
| GROUP 0606 ENGINE SAFTEY CONTROLS | | | | | |
| FIG. 39 NEUTRAL STARTING SWITCH | | | | | |
| 1 | XBOZZ | 12603 | 3G-824J | SCREW, SWITCH MOUNTING..... | 2 |
| 2 | XBOZZ | 12603 | 743596 | WASHER, PLAIN..... | 2 |
| 3 | PAOZZ | 96906 | MS35333-38 | WASHER, LOCK..... | 2 |
| * 4 | PAOZZ | 96906 | MS35649-282 | NUT, PLAIN, HEXAGON | 2 |
| 5 | XDOZZ | 12603 | 616780 | SPACER SLEEVE | 2 |
| 6 | PAOZZ | 96906 | MS35338-45 | WASHER, LOCK..... | 2 |
| 7 | XBOZZ | 12603 | 2C516 | BOLT, MACHINE | 2 |
| B | XDOZZ | 12603 | 1304790 | SWITCH, SENSITIVE NEUTRAL STARTING.. | 1 |
| 9 | XBOZZ | 12603 | 163191 | PLATE STRIKER, NEUTRAL STARTER..... | 1 |
| | | | | SWITCH..... | |

END OF FIGURE

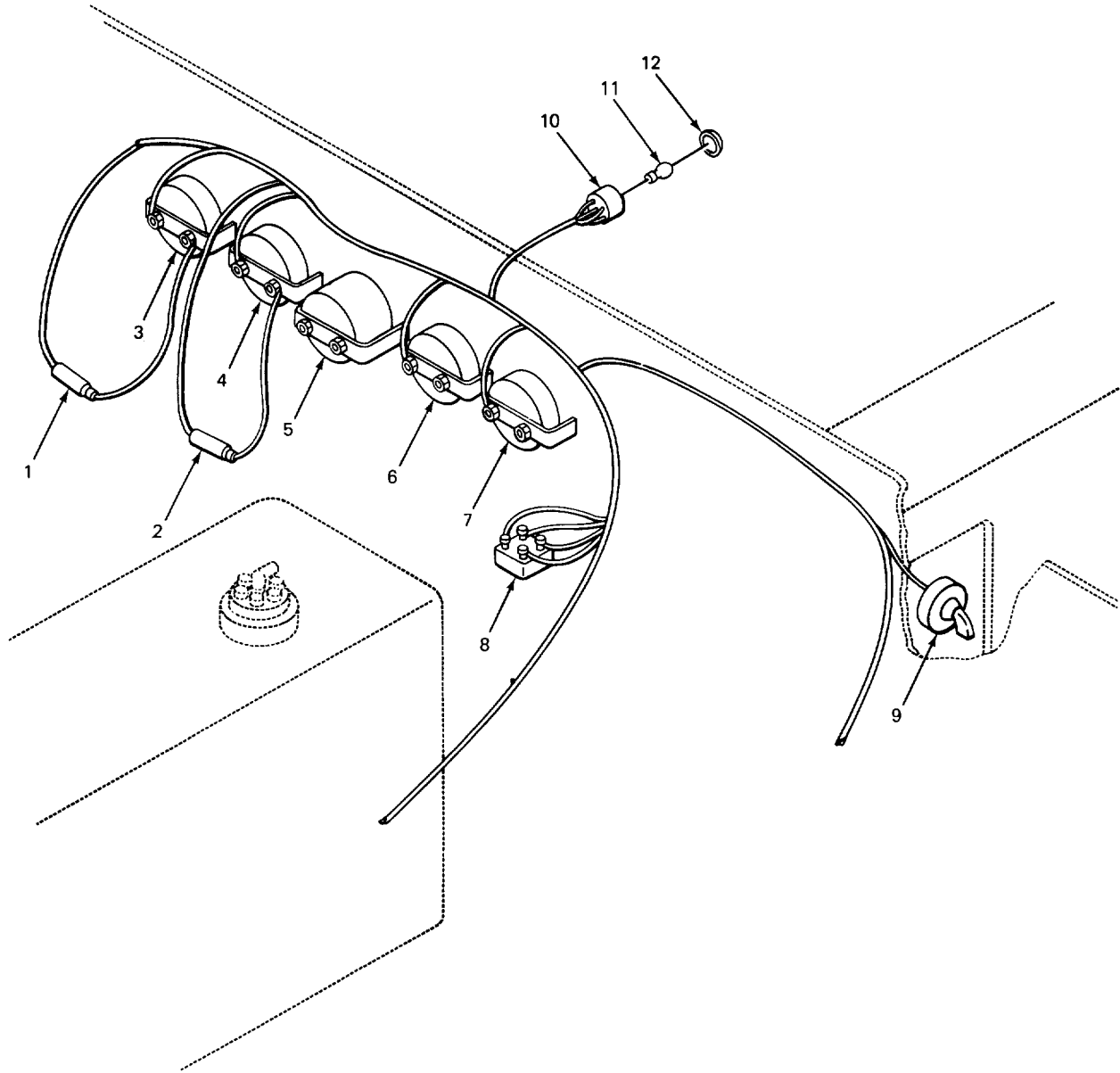

TA507796

FIGURE 40. GAGES AND INDICATORS.

SECTION II

TM-10-3930-408-24P

| (1) ITEM NO | (2) SMR CODE | (3) CAGEC | (4) PART NUMBER | (5) DESCRIPTION AND USABLE ON CODES(UOC) | (6) QTY |
|--|--------------------|--------------|-----------------------|---|------------|
| GROUP 0607 INSTRUMENTS OR ENGINE CONTROL PANEL | | | | | |
| FIG. 40 GAGES AND INDICATORS | | | | | |
| 1 | PAOZZ | 81349 | F02A32V15A | FUSE,CARTRIDGE 15 AMP,HORN | 1 |
| 2 | PAOZZ | 40152 | 672618 | FUSE,CARTRIDGE 9 AMP,LIGHTS | 1 |
| 3 | XDOZZ | 12603 | 947257 | INDICATOR, LIQUID QUANTITY, FUEL..... | 1 |
| 4 | XDOZZ | 70040 | 1509326 | GAGE,PRESSURE,DIAL INDICATING, OIL..... | 1 |
| 5 | PACZZ | 13555 | 99023N | METER,TIME TOTALIZI TOTALIZING,..... | 1 |
| | | | | ENGINE HOUR | |
| 6 | XOOZZ | 70040 | 1513282 | INDICATOR ENGINE TEMPERATURE..... | 1 |
| 7 | PAOZZ | 24617 | 1501869 | AMMETER..... | 1 |
| 8 | PAOZZ | 13445 | 50049 | SWITCH,PUSH-PULL HEAD LIGHT AND | 1 |
| | | | | BACKUP LIGHT..... | |
| 9 | PAOZZ | 89619 | 1MR3172 | SWITCH,LOCK,IGNITIO IGNITION AND | 1 |
| | | | | STARTER | |
| 13 | XDOZZ | 12603 | 752805 | SOCKET AND WIRES AS W/WIRING, | 1 |
| | | | | CONVERTER WARNING LIGHT | |
| 11 | PAOZZ | 08806 | 57 | LAMP,INCANDESCENT CONVERTER..... | 1 |
| | | | | WARNING LIGHT | |
| 12 | PAOZZ | 13445 | 64140R158 | LENS,LIGHT WARNING, CONVERTER | 1 |

END OF FIGURE

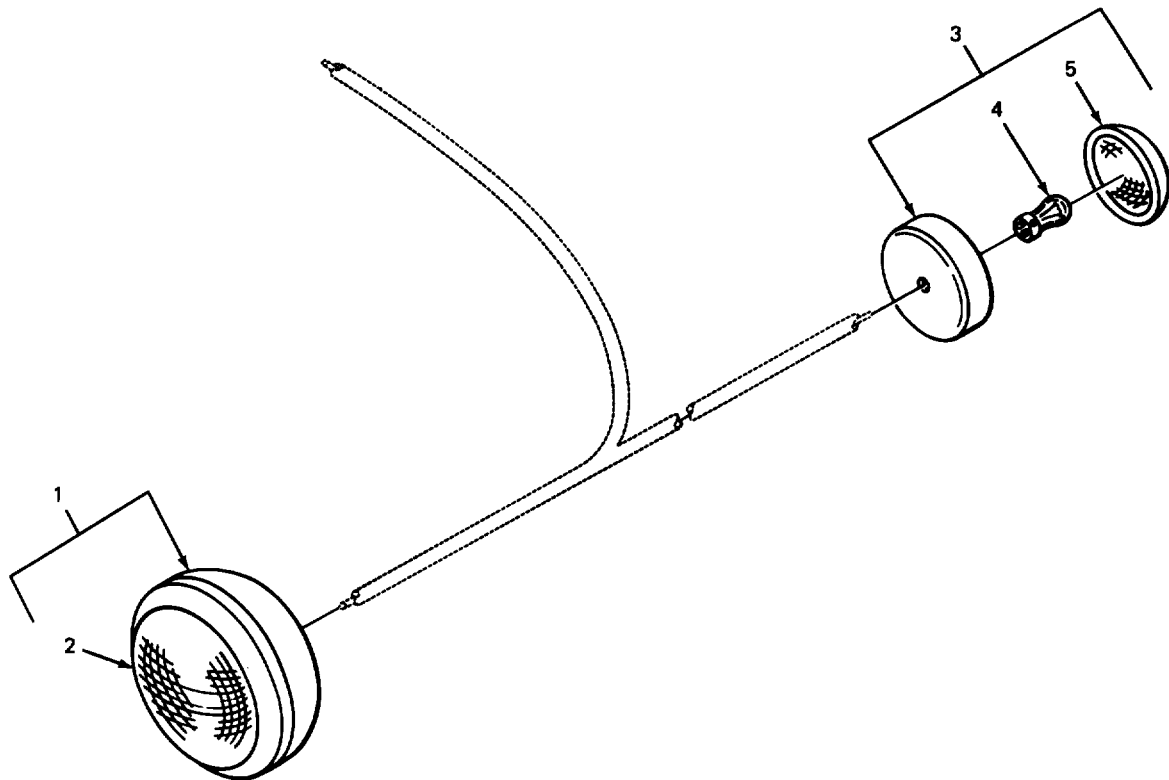
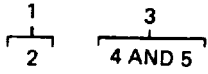

TA507797

FIGURE 41. HEADLIGHT AND TAILLIGHT ASSEMBLY.

SECTION II TM-10-3930-408-24P

| (1) | (2) | (3) | (4) | (5) | (6) |
|---------|----------|-------|-------------|--------------------------------------|-----|
| ITEM NO | SMR CODE | CAGEC | PART NUMBER | DESCRIPTION AND USABLE ON CODES(UOC) | QTY |

GROUP 0609 LIGHTS

FIG. 41 HEADLIGHT AND TAILLIGHT ASSEMBLY

| | | | | | |
|---|-------|-------|-------------|--|---|
| 1 | XBOOO | 75175 | 860-2-3-331 | HEADLIGHT W/BRACKET..... | 1 |
| 2 | PAOZZ | 08806 | 4412 | .LAMP,INCANDESCENT | 1 |
| 2 | PAOZZ | 24446 | 4411 | .LAMP,INCANDESCENT REPLACEMENT FOR | 1 |
| | | | | ORIGINAL EQUIPMENT. | |
| 3 | PAOOO | 82445 | 2702 | DIRECTIONAL LIGHT, V..... | 1 |
| 4 | PAOZZ | 71744 | CM1034 | .LAMP INCANDESCENT | 1 |
| 5 | PAOZZ | 77977 | 9016R | .LENS,LIGHT | 1 |

END OF FIGURE

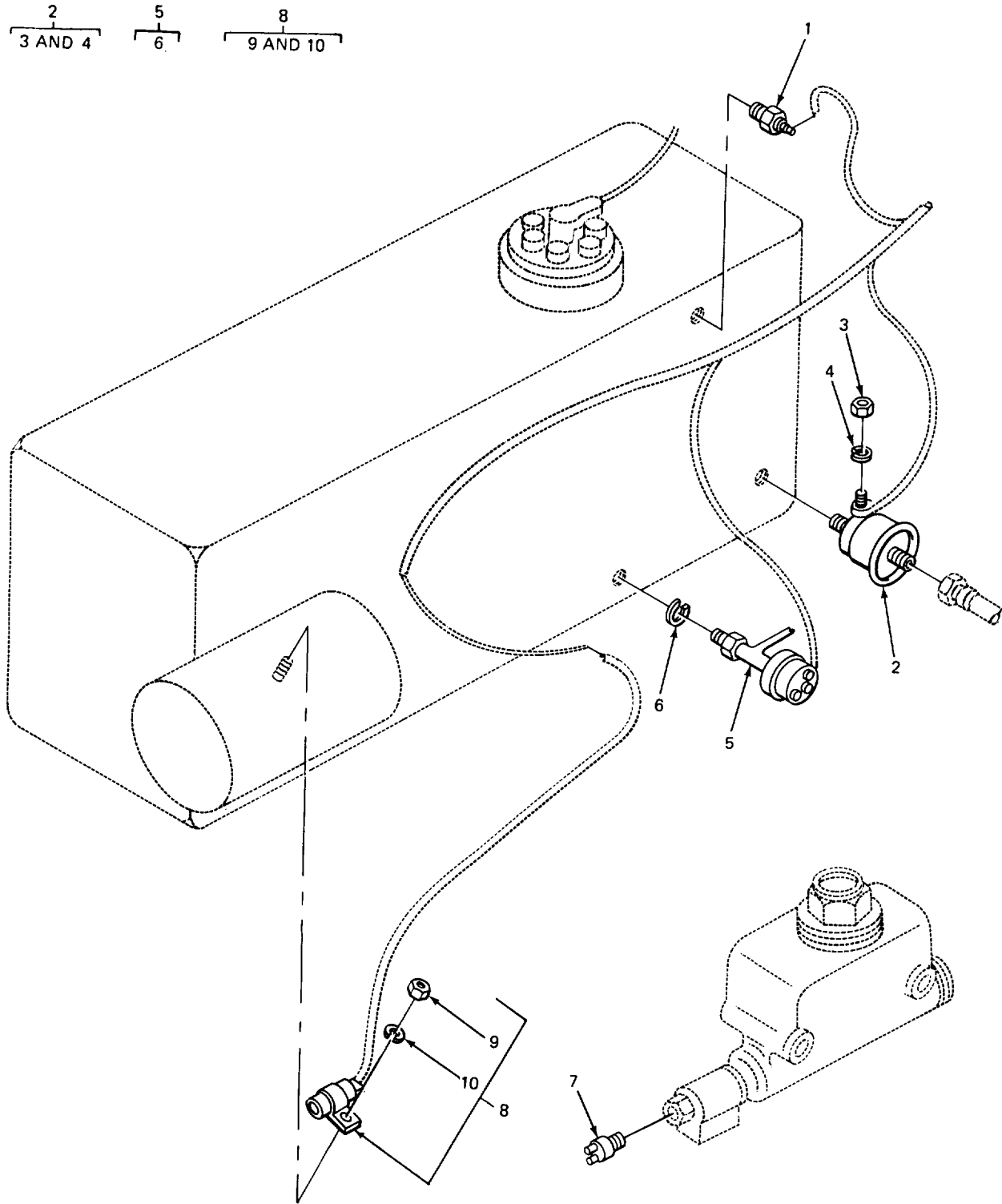

TA507798

FIGURE 42. SENDING UNITS AND SWITCHES.

SECTION II

TM-10-3930-408-24P

| (1) ITEM NO | (2) SMR CODE | (3) CAGEC | (4) PART NUMBER | (5) DESCRIPTION AND USABLE ON CODES(UOC) | (6) QTY |
|---|--------------------|--------------|-----------------------|--|------------|
| GROUP 0610 SENDING UNITS AND WARNING SWITCHES | | | | | |
| FIG. 42 SENDING UNITS AND SWITCHES | | | | | |
| 1 | XDOZZ | 70040 | 1513609 | SENDER UNIT TEMPERATURE..... ELECTRICAL RESISTANCE WATER TEMPERATURE | 1 |
| 2 | XDOZZ | 99974 | 1507879 | TRANSMITTER,PRESSUR OIL PRESSURE. | 1 |
| 3 | XDOZZ | 40152 | 14D10 | .NUT..... | 1 |
| 4 | PAOZZ | 96906 | MS45904-80 | .WASHER LOCK..... | 1 |
| 5 | PAOZZ | 97993 | 162L615-2 | SWITCH,PRESSURE TIME TOTALIZING | 1 |
| 6 | PAOZZ | 96906 | MS45904-57 | METER..... | 1 |
| 7 | PAOZZ | 13445 | 8626 | .WASHER,LOCK..... | 1 |
| 8 | PAFFF | 81349 | CA32KFB104 | SWITCH,PRESSURE STOPLIGHT..... | 1 |
| 9 | PAFZZ | 96906 | MS51967-2 | CAPACITOR,FIXED,PAP | 4 |
| 10 | PAFZZ | 96906 | MS45904-68 | .NUT PLAIN, HEXAGON | 1 |
| | | | | .WASHER, LOCK..... | 1 |

END OF FIGURE

1
2 AND 3

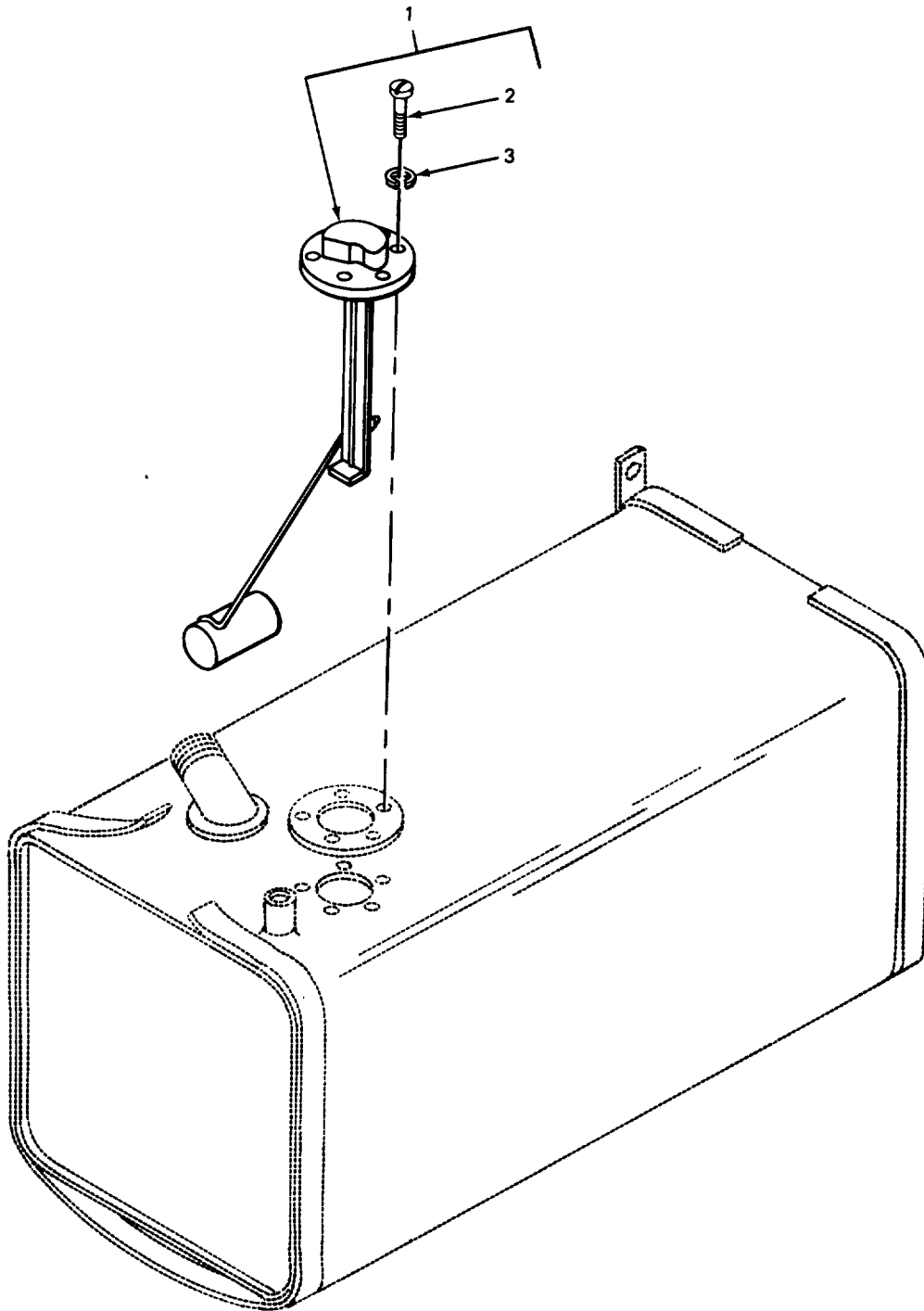

TA507799

FIGURE 43. FUEL LEVEL AND SENDING UNIT.

SECTION II TM-10-3930-408-24P

| (1) ITEM NO | (2) SMR CODE | (3) CAGEC | (4) PART NUMBER | (5) DESCRIPTION AND USABLE ON CODES(UOC) | (6) QTY |
|-------------------|--------------------|--------------|-----------------------|---|------------|
|-------------------|--------------------|--------------|-----------------------|---|------------|

GROUP 0610 SENDING UNITS AND WARNING SWITCHES

FIG. 43 FUEL LEVEL SENDING NUIT

| | | | | | |
|---|-------|-------|-------------|--|---|
| 1 | XDOZZ | 70040 | 6426171 | TRANSMITTER,LIQUID QUANTITY, FLOAT | 1 |
| 2 | PAOZZ | 96906 | MS35207-263 | TYPE..... | 5 |
| 3 | PAOZZ | 96906 | MS35338-43 | .SCREW MACHINE..... | 5 |
| | | | | .WASHER LOCK..... | 5 |

END OF FIGURE

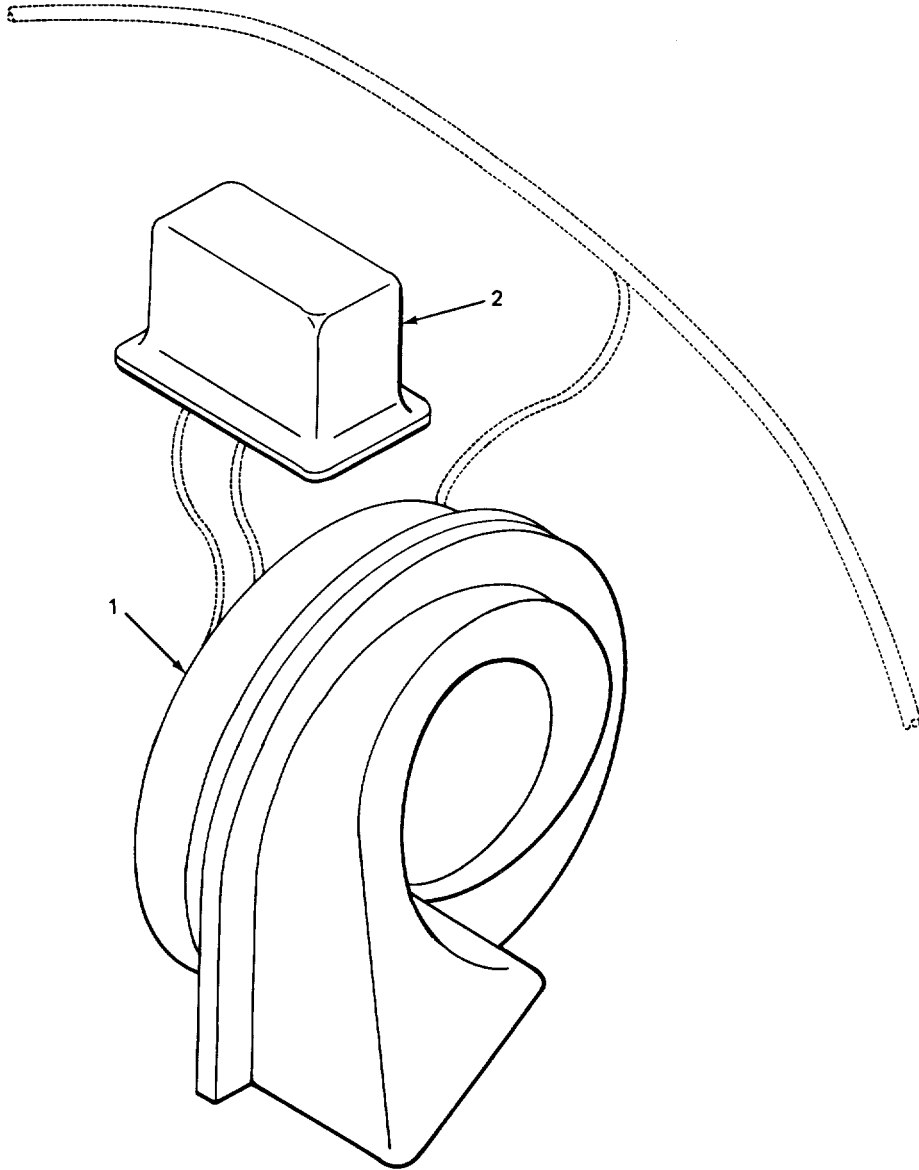

TA507800

FIGURE 44. HORN AND HORN RELAY.

SECTION II TM-10-3930-408-24P

| (1) | (2) | (3) | (4) | (5) | (6) |
|------|------|-------|--------|--------------------------------------|-----|
| ITEM | SMR | CAGEC | PART | DESCRIPTION AND USABLE ON CODES(UOC) | QTY |
| NO | CODE | | NUMBER | | |

GROUP 0611 HORN AND HORN RELAY

FIG. 44 HORN AND HORN RELAY

| | | | | | |
|---|-------|-------|----------|--------------------------------|---|
| 1 | PAOZZ | OAHUO | 74810674 | HORN,ELECTRICAL | 1 |
| 2 | PAOZZ | 16764 | 1116858 | RELAY,ELECTROMAGNET HORN | 1 |

END OF FIGURE

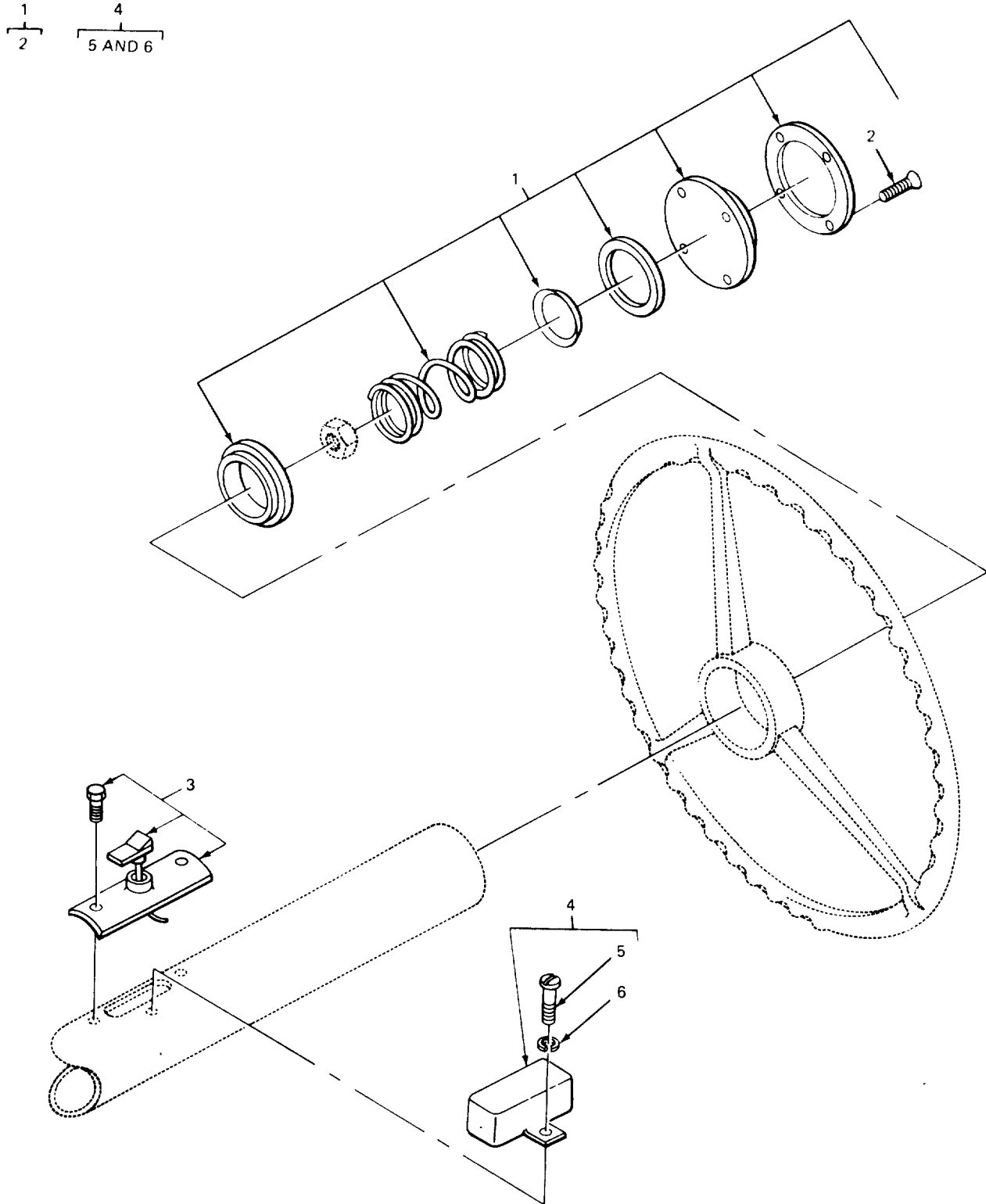

FIGURE 45. HORN CONNECTOR AND BUTTON ASSEMBLY.

SECTION II

TM-10-3930-408-24P

| (1) ITEM NO | (2) SMR CODE | (3) CAGEC | (4) PART NUMBER | (5) DESCRIPTION AND USABLE ON CODES(UOC) | (6) QTY |
|-------------------|--------------------|--------------|-----------------------|---|------------|
|-------------------|--------------------|--------------|-----------------------|---|------------|

GROUP 0611 HORN ,SIREN

FIG. 45 HORN CONNECTOR AND BUTTON ASSEMBLY

| | | | | | |
|-----|-------|-------|-------------|--|---|
| * 1 | PAOZZ | 52788 | 5662679 | PARTS KIT,HORN BUTT HORN..... | 1 |
| 2 | PAOZZ | 96906 | MS35206-258 | .SCREW MACHINE HORN BUTTON..... | 4 |
| 3 | PAOZZ | 52788 | 263549 | CONTACT,ELECTRICAL HORN..... | 1 |
| 4 | PAOZZ | 52788 | 268298 | COVER,ACCESS HORN CABLE CONNECTOR..... | 1 |
| 5 | PAOZZ | 96906 | MS35206-258 | .SCREW MACHINE..... | 4 |
| 6 | XOOZZ | 56422 | 117B91 | .WASHER LOCK..... | 2 |

END OF FIGURE

1
2 THRU 6

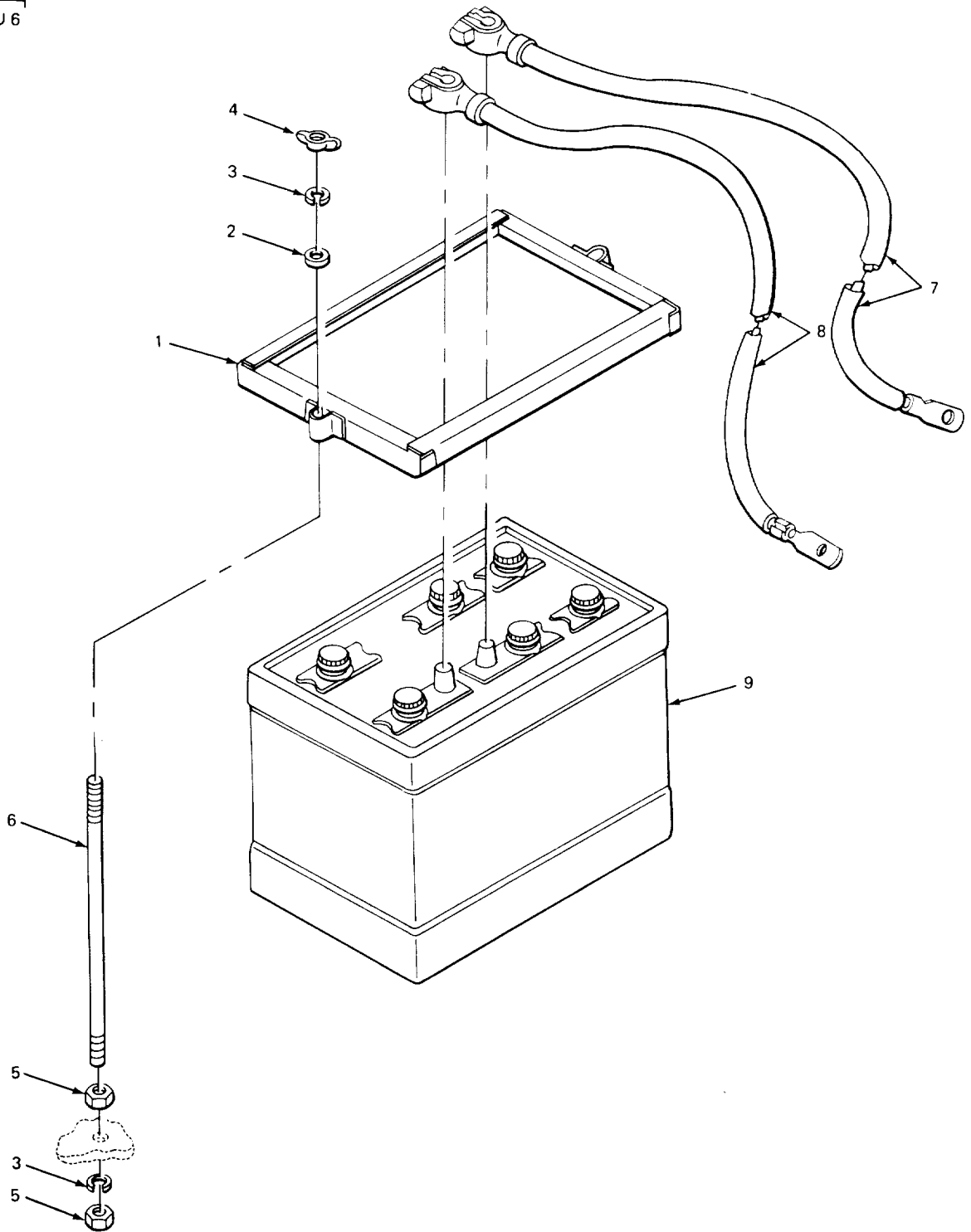

FIGURE 46. BATTERY AND CABLES.

TA507802

SECTION II

TM-10-3930-408-24P

| (1) ITEM NO | (2) SMR CODE | (3) CAGEC | (4) PART NUMBER | (5) DESCRIPTION AND USABLE ON CODES(UOC) | (6) QTY |
|-------------------------------|--------------------|--------------|-----------------------|---|------------|
| GROUP 0612 BATTERIES, STORAGE | | | | | |
| FIG. 46 BATTERY AND CABLES | | | | | |
| 1 | XDOOO | 12603 | 733103 | CLAMP BATTERY HOLO-DOWN | 1 |
| 2 | PAOZZ | 96906 | MS27183-12 | .WASHER,FLAT | 2 |
| 3 | PAOZZ | 96906 | MS35338-45 | .WASHER,LOCK..... | 4 |
| 4 | XDOZZ | 19207 | 6295531 | .NUT PLAIN , WIRING | 2 |
| 5 | PAOZZ | 96906 | MS51968-5 | .NUT, PLAIN, HEXAGON | 4 |
| 6 | XDOZZ | 12603 | 763876 | .STUD | 2 |
| 7 | PADZZ | 61510 | 24-3029-4 | LEAD STORAGE BATTER BATTERY TO..... GROUND | 1 |
| 8 | XDOZZ | 12603 | 667483 | LEAD,ELECTRICAL BATTERY TO STARTER..... | 1 |
| 9 | PAOZZ | 81348 | 9M3BDRYCHARGED | BATTERY,STORAGE DRY 12V..... | 1 |

END OF FIGURE

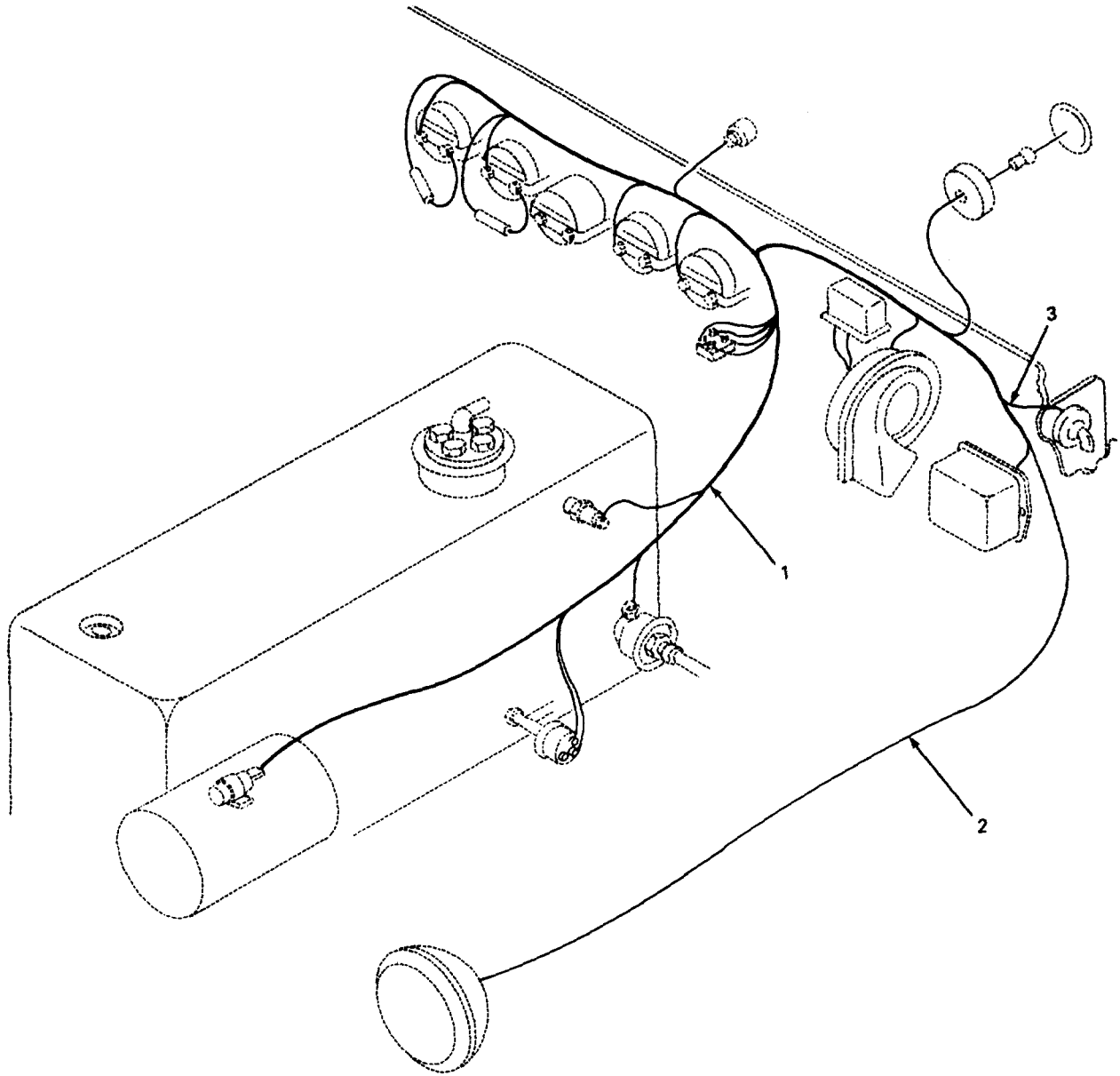

TA507803

FIGURE 47. CHASSIS WIRING HARNESS.

SECTION II

TM-10-3930-408-24P

| (1) ITEM NO | (2) SMR CODE | (3) CAGEC | (4) PART NUMBER | (5) DESCRIPTION AND USABLE ON CODES(UOC) | (6) QTY |
|-------------------|--------------------|--------------|-----------------------|---|------------|
| | | | | GROUP 0613 HULL OR CHSSIS WIRING HARNESS | |
| | | | | FIG. 47 CHASSIS WIRING HARNESS | |
| 1 | XBFFF | 12603 | 1622053 | HARNESS WIRING, ENGINE. | 1 |
| 2 | XBFFF | 12603 | 1616754 | HARNESS WIRING,LIGHTS..... | 1 |
| 3 | XBFFF | 12603 | 334189 | HARNESS WIRING,NEUTRAL START SWITCH..... | 1 |

END OF FIGURE

SECTION II

TM 10-3930-408-24P

2
3 THRU 5

6
7
13
14 AND 15

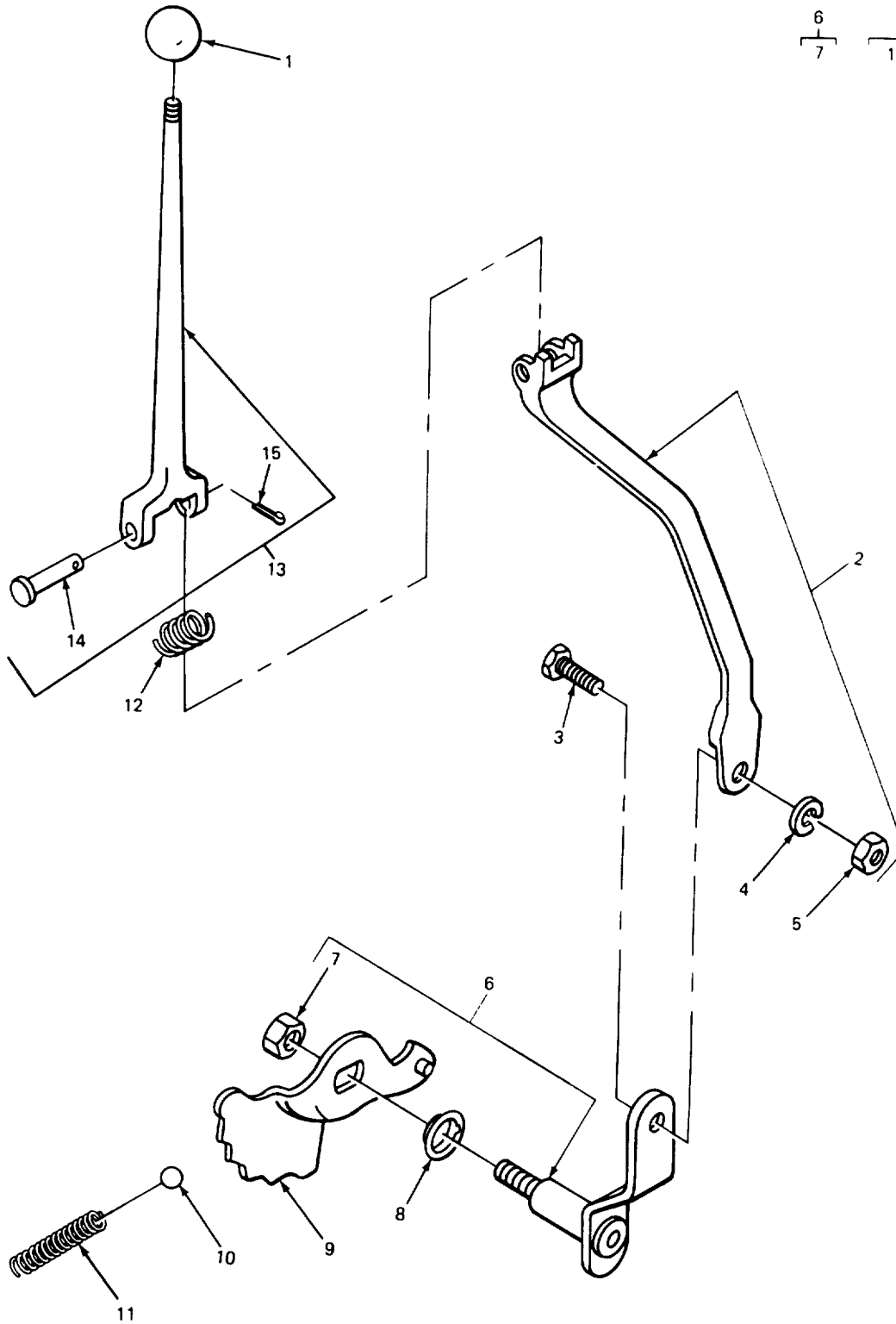

TA507804

FIGURE 48. UPPER SHIFT, LOWER SHIFT, MANUAL CONTROL AND VALVE DETENT LEVERS.

SECTION II

TM-10-3930-408-24P

| (1) ITEM NO | (2) SMR CODE | (3) CAGEC | (4) PART NUMBER | (5) DESCRIPTION AND USABLE ON CODES(UOC) | (6) QTY |
|--|--------------------|--------------|-----------------------|---|------------|
| GROUP 07 TRANSMISSION | | | | | |
| GROUP 0705 TRANSMISSION SHIFTING COMPONENTS | | | | | |
| FIG. 48 UPPER SHIFT, LOWER SHIFT, MANUAL CONTROL AND VALVE DETENT LEVERS | | | | | |
| 1 | PAOZZ | 12633 | 653785 | KNOB UPPER SHIFT LEVER | 1 |
| 2 | XBFFF | 12603 | 1617024 | LEVER LOWER SHIFT | 1 |
| 3 | PAFZZ | 96906 | MS90725-31 | .BOLT,MACHINE..... | 1 |
| 4 | PAFZZ | 96906 | MS35338-45 | .WASHER,LOCK, | 1 |
| 5 | PAFZZ | 96906 | MS51967-8 | .NUT,PLAIN,HEXAGON | 1 |
| 6 | XBHHH | 79410 | 3-3A79 | LEVER MANUAL CONTROL..... | 1 |
| 7 | XDHZZ | 79410 | 4775A | .NUT,SELF-LCCKING,CA | 1 |
| 8 | XDHZZ | 89346 | 156846R91 | SEAL,TRANSMISSION L CONTROL LEVER..... | 1 |
| 9 | XBHZZ | 79410 | 6A78 | LEVER VALVE DETENT. | 1 |
| 10 | PAHZZ | 12603 | 10J12 | BALL,BEARING DETENT SFRING | 1 |
| 11 | XDHZZ | 79410 | 3-83 | SPRING.HELICAL COMPRESSICN, DETENT,..... | 1 |
| | | | | VALVE LEVER | |
| 12 | XBFZZ | 12693 | 1617075 | SPRING,HELICAL TORSION SHIFT LEVER | 1 |
| 13 | PFFFF | 40152 | 1617025 | LEVER,UPPER SHIFT UFFER SHIFT | 1 |
| 14 | XBFZZ | 12603 | 1303767 | .PIN,STRAIGHT,HEADED | 1 |
| 15 | PAFZZ | 96906 | MS24665-132 | .PIN,COTTER..... | 1 |

END OF FIGURE

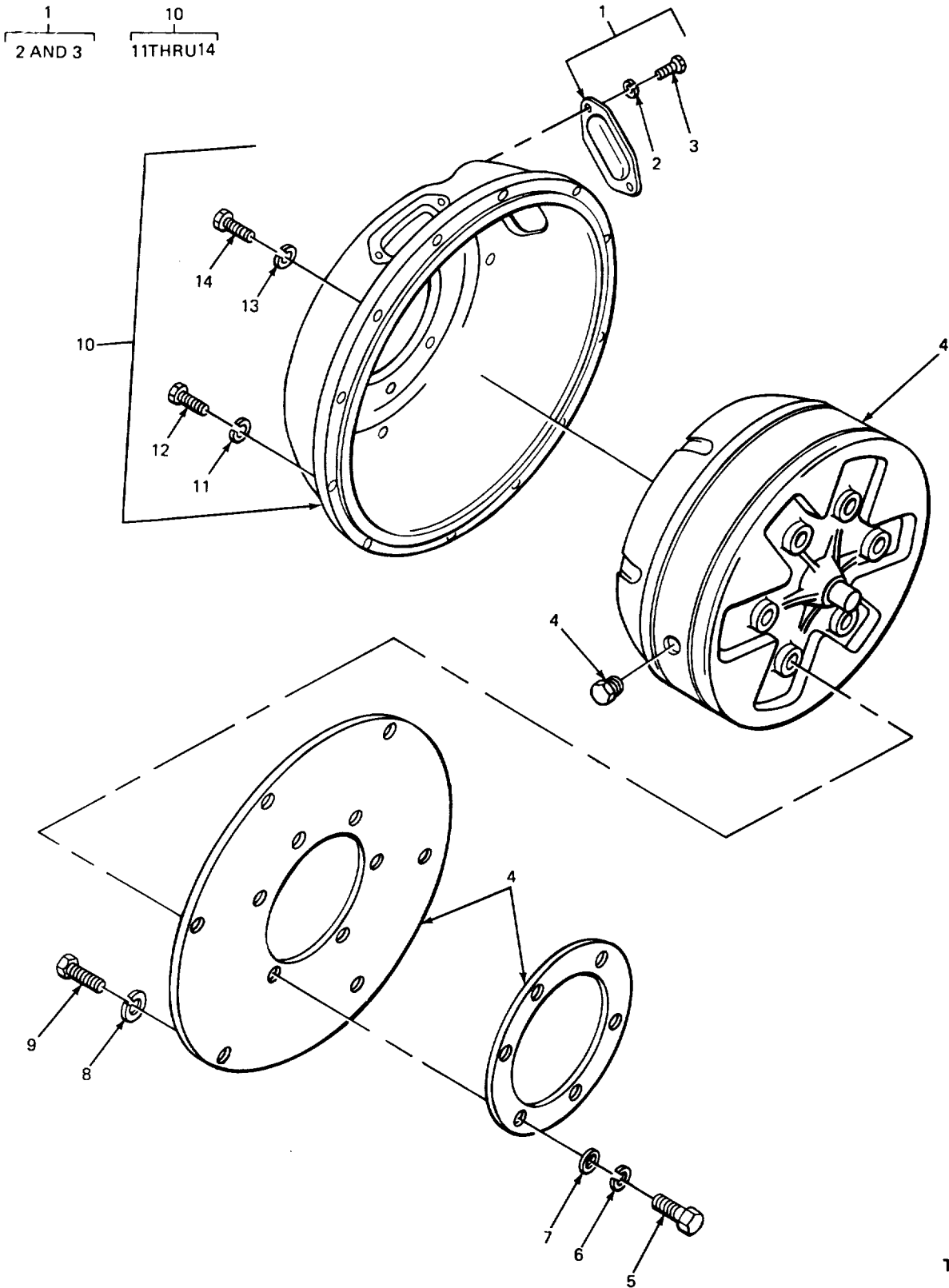

FIGURE 49. TORQUE CONVERTER.

TA507805

SECTION II

TM-10-3930-408-24P

| (1) ITEM NO | (2) SMR CODE | (3) CAGEC | (4) PART NUMBER | (5) DESCRIPTION AND USABLE ON CODES(UOC) | (6) QTY |
|---|--------------------|--------------|-----------------------|---|------------|
| GROUP 0708 TORQUE CONVERTER OR FLUID COUPLING | | | | | |
| FIG. 49 TORQUE CONVERTER | | | | | |
| 1 | XBFFF | 14351 | B2C201 | COVER HOUSING | 2 |
| 2 | PAFZZ | 96906 | MS35338-46 | .WASHER LOCK | 4 |
| 3 | PAFZZ | 969t6 | MS18154-58 | .SCREW,CAP,HEXAGON H | 4 |
| 4 | XBFFZ | 71330 | F40J101 | CONVERTER,TORQUE | 1 |
| 5 | PAFZZ | 19207 | 9439125 | BOLT,SELF-LOCKING HEAD, | 6 |
| REINFORCEMENT PLATE TO TORQUE CONVERTER..... | | | | | |
| 6 | PAFZZ | 96906 | MS35338-46 | WASHER,LOCK..... | 6 |
| 7 | XBFFZ | 71000 | F12K56 | WASHER,FLAT ADAPTER PLATE TO | 6 |
| TORQUE CONVERTER..... | | | | | |
| 8 | PAFZZ | 96906 | MS35338-45 | WASHER,LOCK..... | 6 |
| 9 | PAFZZ | 96906 | MS90728-13 | SCREW,CAP HEXAGON H..... | 6 |
| 10 | XBFFF | 14351 | T0218-502 | HOUSING TORQUE CONVERTER..... | 1 |
| 11 | PAFZZ | 969J6 | MS35338-45 | .WASHER.LOCK..... | 4 |
| 12 | PAFZZ | 96936 | MS93728-87 | .SCREW,CAP,HEXAGON H..... | 4 |
| 13 | PAFZZ | 96906 | MS35338-46 | .WASHER,LOCK., | 12 |
| 14 | PFFZZ | 96906 | MS90728-61 | .SCREW,CAP,HEXAGON H..... | 12 |

END OF FIGURE

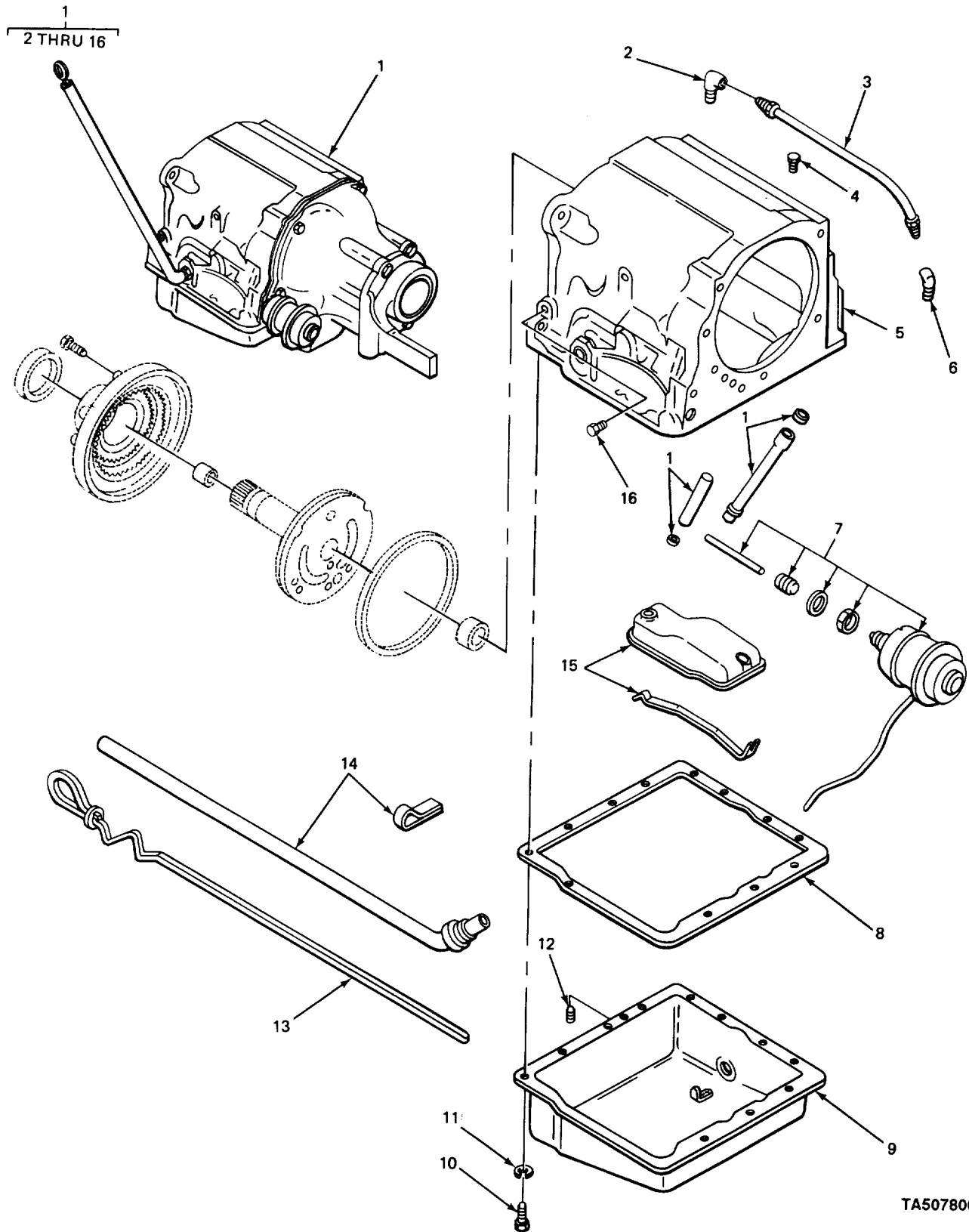

TA507806

FIGURE 50. TRANSMISSION.

SECTION II

TM-10-3930-408-24P

| (1) ITEM NO | (2) SMR CODE | (3) CAGEC | (4) PART NUMBER | (5) DESCRIPTION AND USABLE ON CODES(UOC) | (6) QTY |
|---|--------------------|--------------|-----------------------|---|------------|
| GROUP 0710 TRANSMISSION ASSEMBLY AND ASSOCIATED PARTS | | | | | |
| FIG. 50 TRANSMISSION | | | | | |
| 1 | XBFHH | 79410 | AS6-5AT | TRANSMISSION HYDRAULIC,..... | 1 |
| 2 | PAHZZ | 96906 | MS51879-5 | .ELBOW,PIPE TO TUBE..... | 1 |
| 3 | XBHZZ | 79410 | 5GA423 | .TUBE CONNECTOR..... | 1 |
| 4 | XBFZZ | 79410 | 4740A | .BREATHER TRANSMISSION CASE,..... | 1 |
| 5 | XBHZZ | 79410 | 5AK1 | .CASE TRANSMISSION..... | 1 |
| 6 | PAHZZ | 72582 | 116341 | .ELBOW,PIPE TO TUBE..... | 1 |
| 7 | XDHZZ | 79410 | 5K6A282 | .SWITCH SOLENOID..... | 1 |
| 8 | PAHZZ | 29510 | 133293H1 | .GASKET OIL PAN..... | 1 |
| 9 | XDHZZ | 79410 | 5GA180 | .OIL PAN OIL..... | 1 |
| *10 | PAHZZ | 96906 | MS90725-36 | .BOLT MACHINE OIL PAN..... | 14 |
| 11 | PAHZZ | 96906 | MS35338-45 | .WASHER LOCK..... | 14 |
| 12 | PAHZZ | 79960 | T91-3 | .PLUG,PIPE TRANSMISSION CASE..... | 2 |
| 13 | PFOZZ | 12603 | 334192 | .GAGE ROD,LIQUID LEV LEVEL,..... | 1 |
| TRANSMISSION OIL..... | | | | | |
| 14 | XBFZZ | 12603 | 334188 | .TUBE OIL GAGE AND FILLER..... | 1 |
| 15 | PAHZZ | 89574 | 5X-A190A | .SCREEN ASSEMBLY OIL..... | 1 |
| 16 | PAHZZ | 79960 | T91-3 | .PLUG,PIPE HEX HD, TRANSMISSION..... | 1 |
| CASE..... | | | | | |

END OF FIGURE

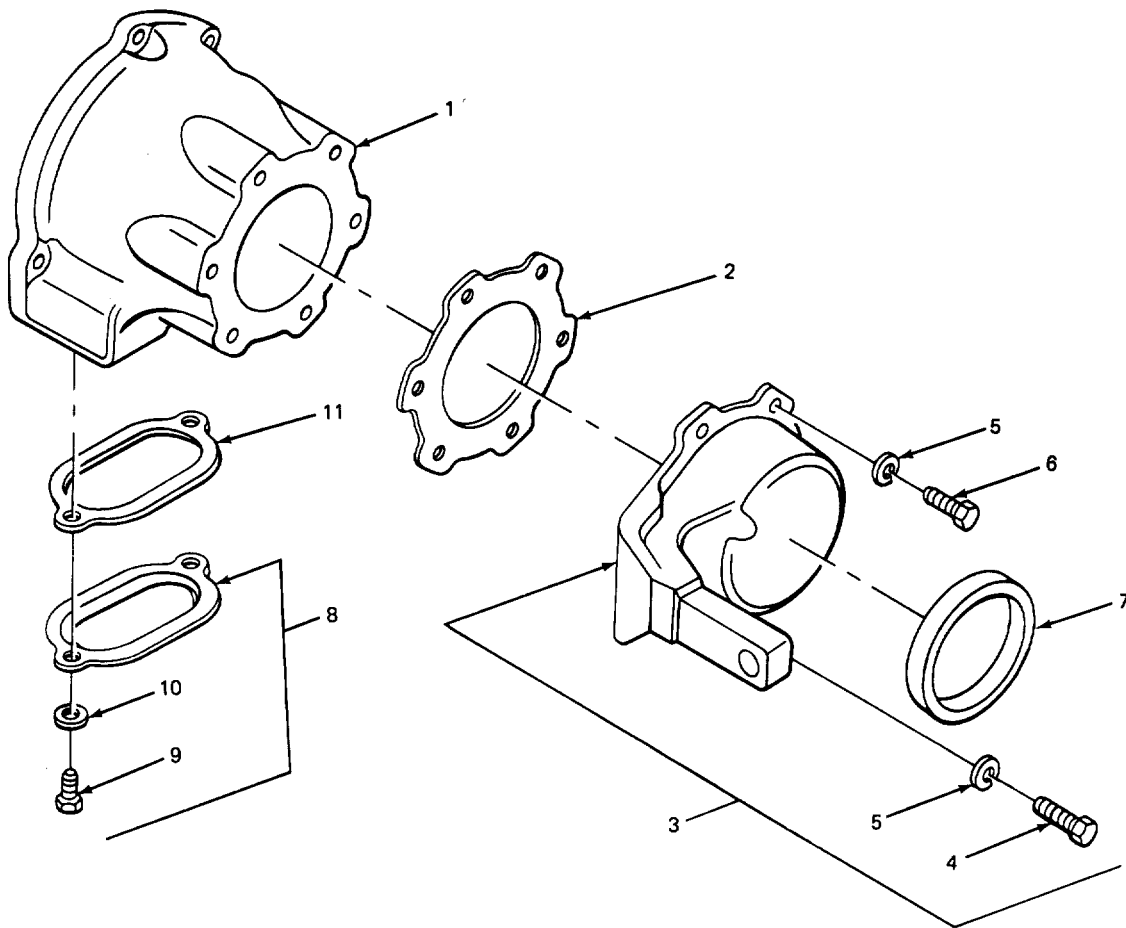
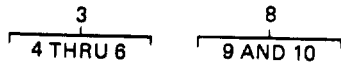

TA507807

FIGURE 51. EXTENSION HOUSING AND RELATED PARTS.

SECTION II

TM-10-3930-408-24P

| (1) ITEM NO | (2) SMR CODE | (3) CAGEC | (4) PART NUMBER | (5) DESCRIPTION AND USABLE ON CODES(UOC) | (6) QTY |
|--|--------------------|--------------|-----------------------|--|------------|
| GROUP 0710 TRANSMISSION ASEMBLY AND ASSOCIATED PARTS | | | | | |
| FIG. 51 EXTENSION HOUSING AND RELATED PARTS | | | | | |
| 1 | XBHZZ | 79410 | 5AM7 | .HOUSING EXTENSION. | 1 |
| 2 | XOHZZ | 79410 | T87D145-1-2C | .GASKET RETAINER MAINSHAFT BEARING. | 1 |
| 3 | XBHHH | 79410 | T877D7J | .PLATE RETAINING. | 1 |
| 4 | PAHZZ | 96906 | MS90728-66 | ..SCREW,CAP,HEXAGON H. | 1 |
| 5 | PAHZZ | 96906 | MS35338-46 | ..WASHER ,LOCK | 5 |
| 6 | PAHZZ | 96906 | MS18154-58 | ..SCREW,CAP,HEXAGON H. | 4 |
| 7 | PAHZZ | 79410 | 5F110 | SEAL,PLAIN ENCASED MAINSHAFT BEARING RETAINER. | 1 |
| 8 | XBFFF | 79410 | 3-74A | .COVER PLATE,ACCESS INSPECTION HOLE | 1 |
| 9 | PAFZZ | 96906 | MS35275-279 | ..SCREW,MACHINE | 2 |
| *10 | PAFZZ | 59042 | 8710A64-0357 | ..WASHER,FLAT..... | 2 |
| 11 | PAFZZ | 89346 | 156421R1 | .GASKET COVER | 1 |

END OF FIGURE

SECTION II

TM-10-3930-408-24P

| (1) ITEM NO | (2) SMR CODE | (3) CAGEC | (4) PART NUMBER | (5) DESCRIPTION AND USABLE ON CODES(UOC) | (6) QTY |
|---|--------------------|--------------|-----------------------|---|------------|
| GROUP 0710 TRANSMISSION ASSEMBLY AND ASSOCIATED PARTS | | | | | |
| FIG. 52 TRANSMISSION, INPUT GEAR AND SHAFT | | | | | |
| 1 | XDHZZ | 79410 | 5C15 | .BEARING,WASHER,THRU INPUT SHAFT..... | 1 |
| 2 | XBHZZ | 79410 | 4751 | .RING,RETAINING CLUTCH PLATE AND REAR CLUTCH..... | 2 |
| 3 | PAHZZ | 79410 | 5CA16 | .GEAR SHAFT SPUR INPUT..... | 1 |
| * 4 | XDHZZ | 79410 | 5C17 | .BEARING,WASHER,THRU FRONT CLUTCH..... HUB | 1 |
| 5 | XDHZZ | 79410 | 5C40 | .HUBITRANSMISSION CLUTCH,FRONT..... | 1 |
| 6 | PAHZZ | 79410 | 5CA66A | .DISK,CLUTCH INNER..... | 4 |
| 7 | PAHZZ | 79410 | 3-176 | .DISK,CLUTCH OUTER..... | 3 |
| 8 | PAHZZ | 79410 | 5C175A | .DISK,CLUTCH PRESSURE,FRONT | 1 |
| 9 | PAHZZ | 79410 | 4755 | .RING RETAINING FRONT CLUTCH..... | 1 |
| 10 | PAHZZ | 79410 | 3-37 | .SPRING RELEASE | 1 |
| 11 | PAHZZ | 79410 | 5C33 | .RING RETAINING BEARING,FRONT | 1 |
| 12 | PAHZZ | 79410 | 5L36 | CLUTCH PISTON..... .SPACER,RING OIL.FRONT CLUTCH..... | 1 |
| 13 | XDHZZ | 79410 | 5L35 | PISTON RING | 1 |
| 14 | PAHZZ | 96906 | M5S28775-219 | .PISTON,TRANSMISSION CLUTCH FRONT..... .PACKING,PREFORMED FRONT CLUTCH..... PISTON INNER..... | 1 |
| 15 | XDHZZ | 08018 | 5L70 | .CYLINDER,CLUTCH FRONT CLUTCH..... | 1 |
| 16 | XDHZZ | 79410 | 3-18 | .BEARING,WASHER,THRU FRONT CLUTCH..... CYLINDER | 1 |
| 17 | XDHZZ | 79410 | 3-21 | .BEARING WASHER,THRU FRONT CLUTCH..... CYLINDER | 1 |
| 18 | XDHZZ | 79410 | 4753 | .RING RETAINING REAR CLUTCH PISTON | 1 |
| 19 | XDHZZ | 79410 | 3-48A | SPRING | 1 |
| 20 | XDHZZ | 79410 | 3-47A | .SEAT SPRING,REAR CLUTCH PISTON | 1 |
| 21 | XBHZZ | 79410 | X4064 | .SPRING,HELICAL,COMP REAR CLUTCH..... PISTON..... | 1 |
| 22 | PAHZZ | 79410 | 5L67 | .BEARING,BALL REVERSE DRIVE FRONT*..... | 1 |
| 23 | PAHZZ | 79410 | 3A66 | .DISK,CLUTCH PRESSURE,REAR..... | 1 |
| 24 | PAHZZ | 23040 | B1AZ7B442A | .CLUTCH PLATE TRANSM INNER.9..... | 4 |
| 25 | PAHZZ | 79410 | 3-46 | .PLATE ASSY,TRANSMIS OUTER..... | 4 |
| 26 | XBHZZ | 79410 | 5M45A | .WASHER,SPRING TENS REAR CLUTCH..... | 1 |
| 27 | XBHZZ | 79410 | 3L44 | *PISTON CENTER REAR9*9999*999.99999..... | 1 |
| 28 | XBHZZ | 79410 | 3J6A50 | .SEAL OIL,REAR CLUTCH PISTON INNER..... | 1 |
| 29 | XBHHH | 79410 | 3A75 | .DRUM FRONT... .. | 1 |
| 30 | PAHZZ | 96906 | MS35336-39 | .SUPPORT AND BUSHING CENTER..* | 1 |
| 31 | PAHZZ | 96906 | MS51963-107 | ..WASHER,LOCK..... | 1 |
| 32 | PAHZZ | 72582 | 103905 | ..SETSCREW..... | 1 |
| 33 | XBHZZ | 79410 | 5G6A95 | .KEY ROTARY PUMP DRIVE TO OUTPUT | 1 |
| | | | | SHAFT | 1 |
| | | | | .GOVERNOR TRANSMISSION..... | 1 |

END OF FIGURE

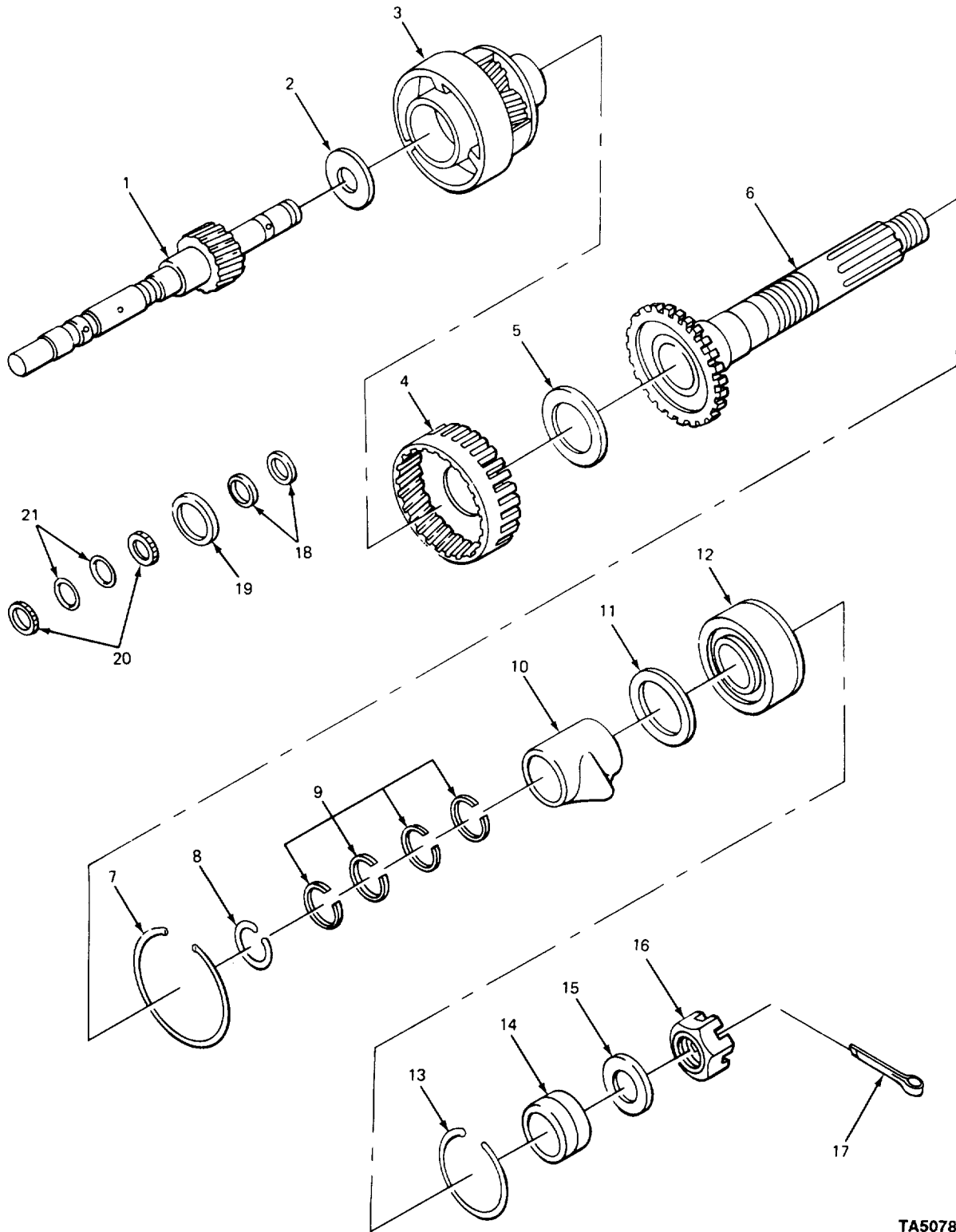

TA507809

FIGURE 53. OUTPUT GEAR AND SHAFT.

SECTION II

TM-10-3930-408-24P

| (1) ITEM NO | (2) SMR CODE | (3) CAGEC | (4) PART NUMBER | (5) DESCRIPTION AND USABLE ON CODES(UOC) | (6) QTY |
|---|--------------------|--------------|-----------------------|---|------------|
| GROUP 0710 TRANSMISSION ASSEMBLY AND ASSOCIATED PARTS | | | | | |
| FIG. 53 OUTPUT GEAR AND SHAFT | | | | | |
| 1 | PAHZZ | 79410 | 5CA104 | .GEAR,SUN FORWARD AS..... | 1 |
| 2 | PAHZZ | 79410 | 3-19 | .BEARING,WASHER,THRU REAR SUN GEAR..... | 1 |
| 3 | PAHZZ | 79410 | 5C1A150 | .GEAR ASSY,PLANETARY PLANETARY..... | 1 |
| 4 | XBHZZ | 79410 | 5-6 | .GEAR RING | 1 |
| 5 | XDHZZ | 08018 | 5C24E | .WASHER THRUST,OUTPU..... | 1 |
| 6 | XBHZZ | 79410 | 5G1A2 | .GEARSHAFT SPUR ,OUTPUT..... | 1 |
| 7 | PAHZZ | 79410 | 4756 | .RING,RETAINING RING GEAR,.005 THK..... | 1 |
| 7 | XDHZZ | 08018 | 4756A | .RING,SNAP,GEAR RING GEAR,.057 THK. | 1 |
| 7 | XDHZZ | 08018 | 4756B | .RING,SNAP,GEAR RING GEAR,.059 THK. | 1 |
| 8 | PAHZZ | 79410 | 4752 | .RING,RETAINING GOVERNOR..... | 1 |
| 9 | PAHZZ | 79410 | 3-86 | .RING,RETAINING SEALING,OUTPUT | 4 |
| 10 | XDHZZ | 79410 | 7B90A | SHAFT TO OIL COLLECTOR SLEEVE..... | |
| 11 | XDHZZ | 79410 | 3F71 | .SLEEVE OIL COLLECTOR... .. | 1 |
| 12 | PAHZZ | 79410 | X3220G | .WASHER,FLAT OUTPUT SHAFT BEARING..... | 1 |
| 13 | XDHZZ | 79410 | T90A6-1-2 | .BEARING,BALL,ANNULA ANNULAR,..... | 1 |
| 14 | XBHZZ | 79410 | T87075-1-2A | OUTPUT SHAFT..H. | |
| 15 | XBHZZ | 12603 | 895724 | .RING,RETAINING OUTPUT SHAFT | 1 |
| 16 | XDHZZ | 19204 | 7187722 | BEARING.RING | |
| 17 | PAHZZ | 96906 | MS24665-359 | .SPACER..... | 1 |
| 18 | XDHZZ | 08018 | 3-31A | .WASHER FLAT..... | 1 |
| 19 | XDHZZ | 79410 | 5C20 | .NUT PLAIN,SLOTTED,H..... | 1 |
| *20 | XDHZZ | 08018 | 3-31A | .PIN,COTTER OUTPUT SHAFT TO BRAKE | 1 |
| 21 | XBHZZ | 79410 | 3-32A | .PIN,COTTER OUTPUT SHAFT TO BRAKE | 1 |
| | | | | COMPANION FLANGE | |
| | | | | .SEAL RING1METAL REAR OIL,HELICAL..... | 2 |
| | | | | GEAR SHAFT | |
| | | | | .BEARING, WASHER THRU FRONT SUN GEAR..... | 1 |
| | | | | .SEAL RING,METAL OIL FORWARD SUN | 2 |
| | | | | GEAR SHAFT | |
| | | | | .SEAL OIL, FORWARD SUN GEARSHAFT. | 2 |

END OF FIGURE

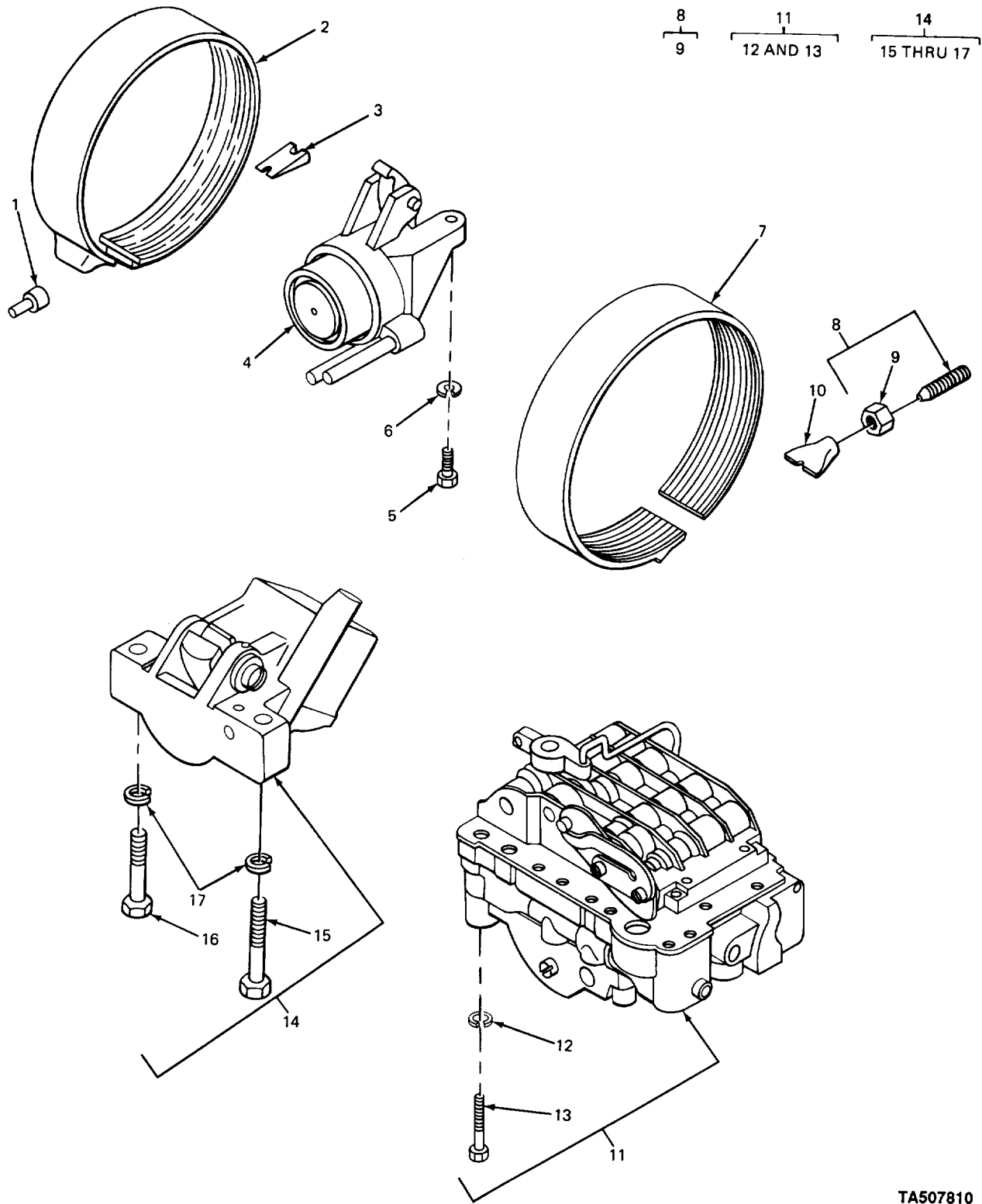

TA507810

FIGURE 54. SERVO ASSEMBLIES, MAIN CONTROL ASSEMBLY.

SECTION II

TM-10-3930-408-24P

| (1) ITEM NO | (2) SMR CODE | (3) CAGEC | (4) PART NUMBER | (5) DESCRIPTION AND USABLE ON CODES(UOC) | (6) QTY |
|--|--------------------|--------------|-----------------------|---|------------|
| GROUP 0714 SERVO UNIT | | | | | |
| FIG. 54 SERVO ASSEMBLIES, MAIN CONTROL ASSEMBLY | | | | | |
| 1 | XDHZZ | 79410 | 3-58 | GUIDE,ANCHOR FRONT BRAKE,..... | 1 |
| 2 | PAHZZ | 08018 | 3J4A55 | BRAKE BAND AND LINI FRONT BRAKE..... | 1 |
| 3 | XBHZZ | 79410 | 3-57A | STRUT SERVO ACTUATING..... | 1 |
| 4 | XDHZZ | 79410 | 3A120 | SERVO ASSEMBLY FRONT..... | 1 |
| 5 | PAHZZ | 96906 | MS90728-62 | SCREW,CAP,HEXAGON H..... | 1 |
| 6 | PAHZZ | 96906 | MS35338-46 | WASHER LOCK..... | 1 |
| 7 | PAHZZ | 08018 | 5CA155 | BRAKE BAND AND LINI REAR BRAKE | 1 |
| 8 | XDHZZ | 79410 | 4626E | ADJUSTER,REAR SERVO | 1 |
| 9 | XDHZZ | 12603 | 878904 | .NUT,PLAIN,HEXAGON | 1 |
| * 10 | XDHZZ | 08018 | 3-157 | STRUT,TRANSMISSION ANCHOR AND | 1 |
| | | | | ADJUSTING | |
| 11 | XBHZZ | 79410 | 5-10A200 | CONTROL ASSEMBLY MAIN | 1 |
| 12 | PAHZZ | 96906 | MS35338-44 | .WASHER,LOCK | 4 |
| 13 | PAHZZ | 96906 | MS35307-16 | .SCREW,CAP,HEXAGON H..... | 4 |
| 14 | PAHZZ | 79410 | 5C-4A130 | SERVO ASSEMBLY REAR | 1 |
| 15 | XDHZZ | 24617 | 180152 | .SCREW,CAP,HEXAGON H..... | 1 |
| 16 | XDHZZ | 79410 | 4626A | .SET SCREW | 1 |
| 17 | PAHZZ | 96906 | MS35338-47 | .WASHER,LOCK..... | 2 |

END OF FIGURE

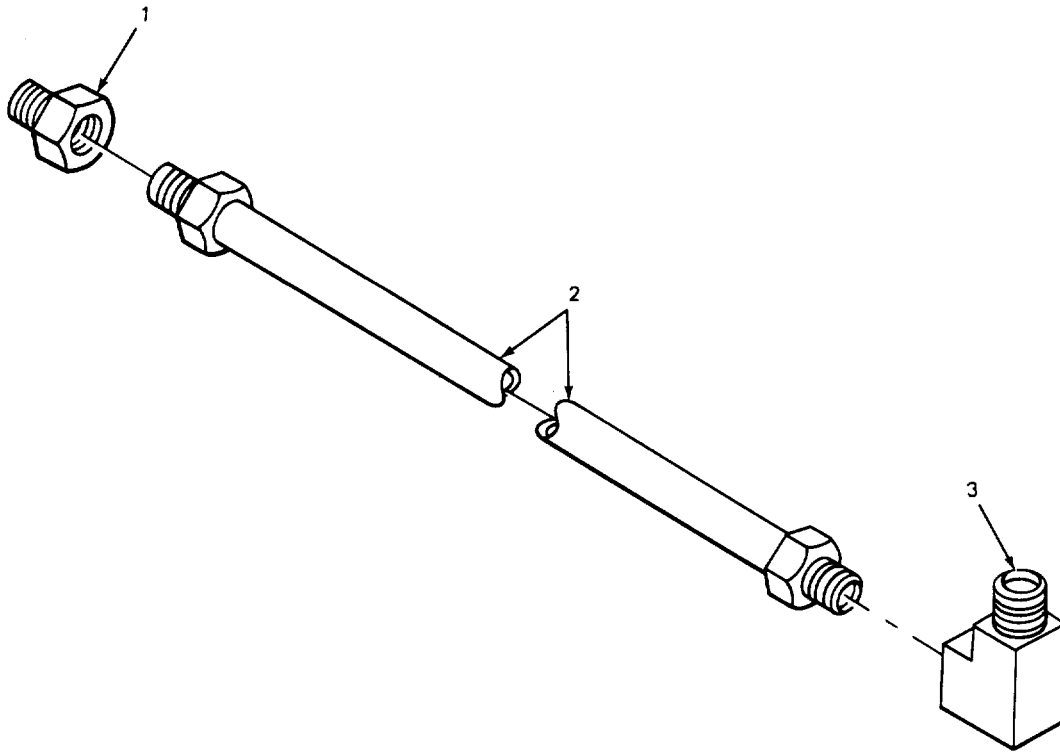

TA507811

FIGURE 55. TRANSMISSION VACUUM TUBE.

SECTION II

TM-10-3930-408-24P

| (1) ITEM NO | (2) SMR CODE | (3) CAGEC | (4) PART NUMBER | (5) DESCRIPTION AND USABLE ON CODES(UOC) | (6) QTY |
|-------------------|--------------------|--------------|-----------------------|---|------------|
| | | | | GROUP 0714 SERVO UNIT | |
| | | | | FIG. 55 TRANSMISSION VACUUM TUBE | |
| 1 | XBOZZ | 12603 | 59F1 | ADAPTER,STRAIGHT TRANSMISSION TO..... | 1 |
| | | | | MANIFOLD VACULUM TUBE | |
| 2 | XBOZZ | 12633 | 880859 | TUBE VACUUM TRANSMISSION TO..... | 1 |
| | | | | MANIFOLD..... | |
| 3 | PAOZZ | 89346 | 1371420 | ELBOW,PIPE TC TUBE TRANSMISSION TO | 1 |
| | | | | MANIFOLD VACLUM TUBE..... | |

END OF FIGURE

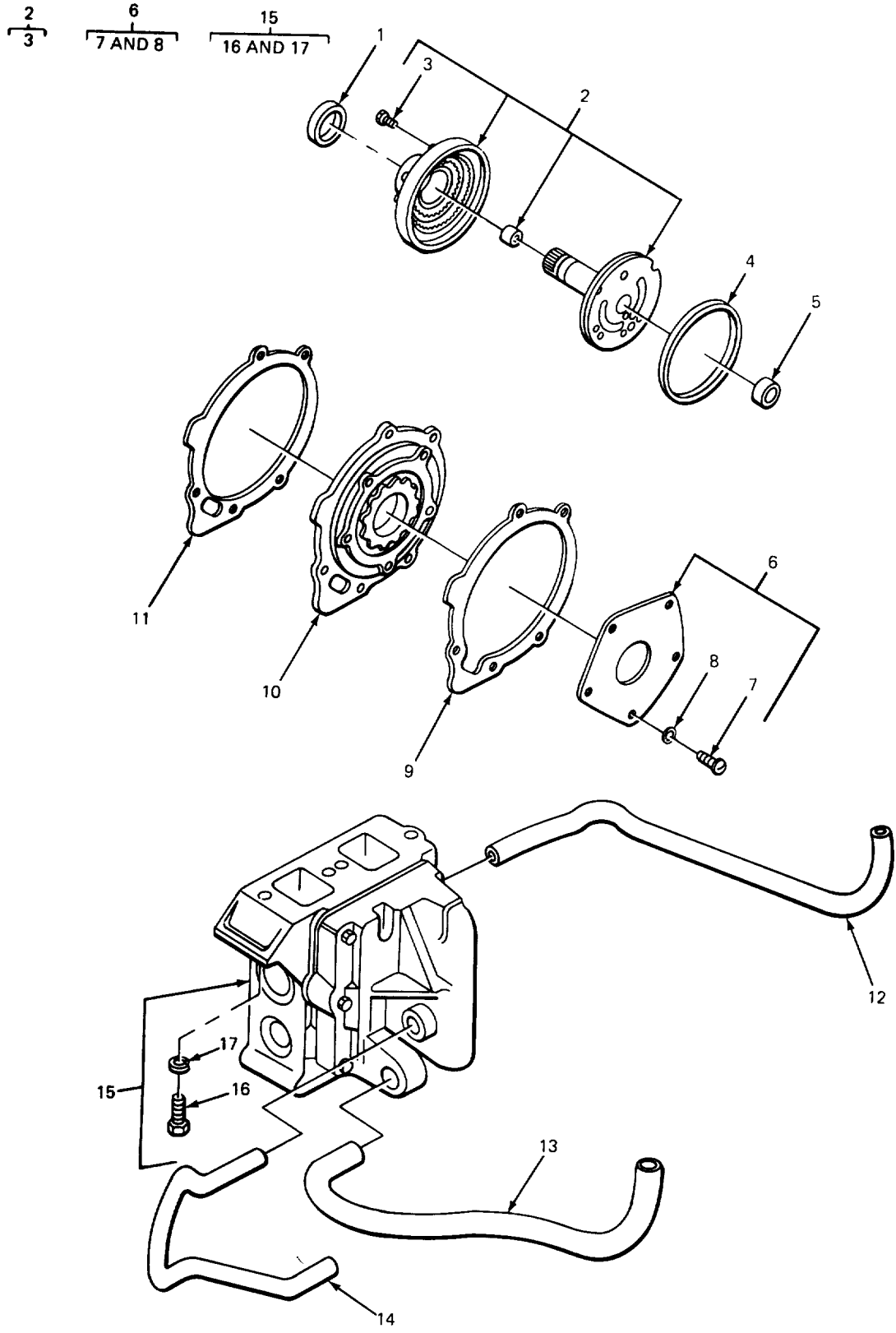

FIGURE 56. TRANSMISSION OIL PUMP AND OIL REGULATOR ASSEMBLY.

TA507812

SECTION II

TM-10-3930-408-24P

| (1) ITEM NO | (2) SMR CODE | (3) CAGEC | (4) PART NUMBER | (5) DESCRIPTION AND USABLE ON CODES(UOC) | (6) QTY |
|--|--------------------|--------------|-----------------------|---|------------|
| GROUP 0721 COOLERS, PUMPS, MOTORS | | | | | |
| FIG. 56 TRANSMISSION OIL PUMP AND OIL REGULATOR ASSEMBLY | | | | | |
| 1 | PAHZZ | 79410 | 3-62 | SEAL PLAIN ENCASED CONVERTER | 1 |
| | | | | SUPPORT SHAFT | |
| 2 | PAHZZ | 79410 | 3-6A60C | PUMP FRONT OIL | 1 |
| 3 | PAHZZ | 96906 | MS90728-40 | .BOLT,MACHINE..... | 4 |
| 4 | PAHZZ | 79410 | 3-61 | GASKET FRONT PUMP | 1 |
| 5 | XDHZZ | 29510 | 156323R1 | BUSHING,CASE TRANSMISSION CASE | 1 |
| 6 | XBHZZ | 79410 | 3-165A | COVER REAR PUMP | 1 |
| 7 | PFHZZ | 96906 | M535206-264 | .SCREW MACHINE..... | 5 |
| 8 | PAHZZ | 96906 | MS35333-40 | .WASHER,LOCK..... | 5 |
| 9 | PAHZZ | 79410 | 3-146 | GASKET HOUSING | 1 |
| 10 | XBHZZ | 79410 | 5L5A160 | PUMP,ROTARY POWER DRIVEN REAR OIL. | 1 |
| 11 | PAHZZ | 79410 | 3-161 | GASKET REAR OIL PUMP TO CASE..... | 1 |
| 12 | XBHZZ | 12603 | 878493 | PIPE,REGULATOR LUBRICATION..... | 1 |
| *13 | PFHZZ | 79410 | 5-184 | TUBE,OIL REGULATOR VALVE..... | 1 |
| 14 | XBHZZ | 12603 | 878495 | PIPE,COMPENSATOR VALVE | 1 |
| 15 | XDHLZ | 79410 | 5M2A240 | REGULATOR ASSEMBLY OIL PRESSURE. | 1 |
| 16 | XBHZZ | 79410 | 4626D0 | .SCREW MACHINE..... | 2 |
| 17 | PAHZZ | 96906 | MS35338-45 | .WASHER,LOCK..... | 2 |

END OF FIGURE

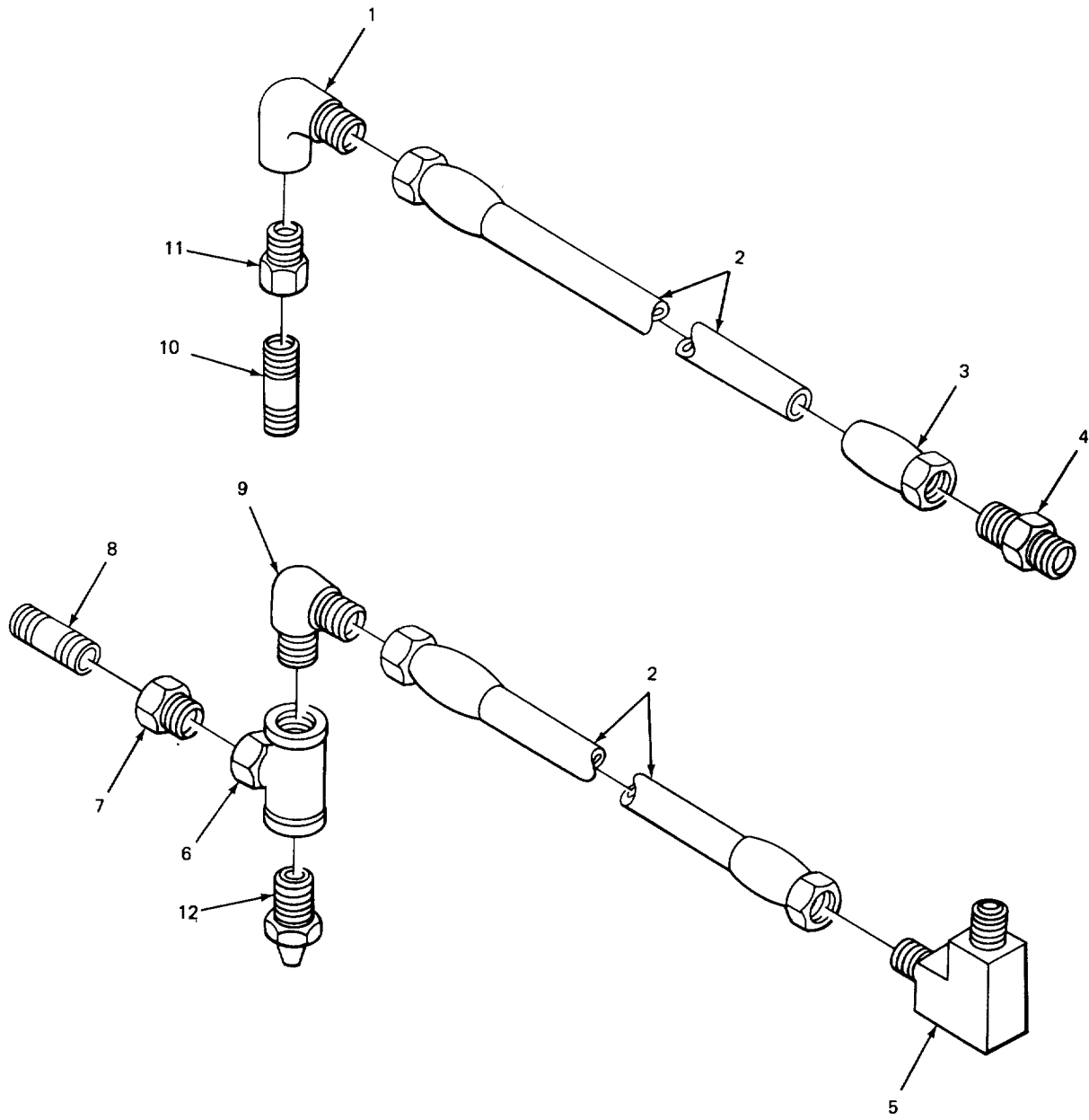

TA507813

FIGURE 57. TRANSMISSION COOLING LINES.

SECTION II

TM-10-3930-408-24P

| (1) ITEM NO | (2) SMR CODE | (3) CAGEC | (4) PART NUMBER | (5) DESCRIPTION AND USABLE ON CODES(UOC) | (6) QTY |
|------------------------------------|--------------------|--------------|-----------------------|--|------------|
| GROUP 0721 COOLERS, PUMPS, MOTORS | | | | | |
| FIG. 57 TRANSMISSION COOLING LINES | | | | | |
| 1 | XBOZZ | 12603 | 43F5 | ELBOW,PIPE TO TUBE OIL COOLER TO TRANSMISSION RETURN LINE..... | 1 |
| 2 | XDFZZ | 12603 | 655267 | HOSE,NONMETALLIC LOW PRESSURE,OIL..... COOLER TO TRANSMISSION PRESSURE ANDRE TURN LINES..... | 1 |
| 3 | XDFZZ | 31276 | 4739-66 | ADAPTER,STRAIGHT,TO PIPE TO HOSE,..... PRESSURE ANO RETURN OIL COOLER TO TRANSMISSION LINES..... | 1 |
| 4 | XBOZZ | 12603 | 731488 | ADAPTER,STRAIGHT PIPE TO HOSE, OIL..... COOLER TO TRANSMISSION, RETURN LINE.. | 1 |
| 5 | PAOZZ | 79470 | 49X6A | ELBOW PIPE TO TUBE OIL COOLER TO TRANSMISSION PRESSURE LINE | 1 |
| 6 | XBOZZ | 12603 | 28F2 | TEE,PIPE OIL COOLER TO..... TRANSMISSION PRESSURE LINE..... | 1 |
| 7 | PAOZZ | 16662 | 00719-F-2 | BUSHING.PIPE OIL COOLER TO..... TRANSMISSION PRESSURE LINE | 1 |
| 8 | XBOZZ | 12603 | 5K110 | NIPPLE,PIPE OIL COOLER TO TRANSMISSION PRESSURE LINE | 1 |
| 9 | PAOZZ | 41947 | A4889 | ELBOW,PIPE TO TUBE OIL COOLER TO TRANSMISSION PRESSURE LINE | 1 |
| 10 | XBOZZ | 12603 | 5K106 | NIPPLE,PIPE OIL COOLER TO TRANSMISSION RETURN LINE..... | 1 |
| 11 | PAOZZ | 72582 | 0112877 | BUSHING.PIPE OIL COOLER TO..... TRANSMISSION PRESSURE LINE* | 1 |
| 12 | XBOZZ | 12633 | 16F6 | SOCKET,PLUG PIPE TO TRANSMISSION PRESSURE LINE..... | 1 |

END OF FIGURE

1
2 THRU 6

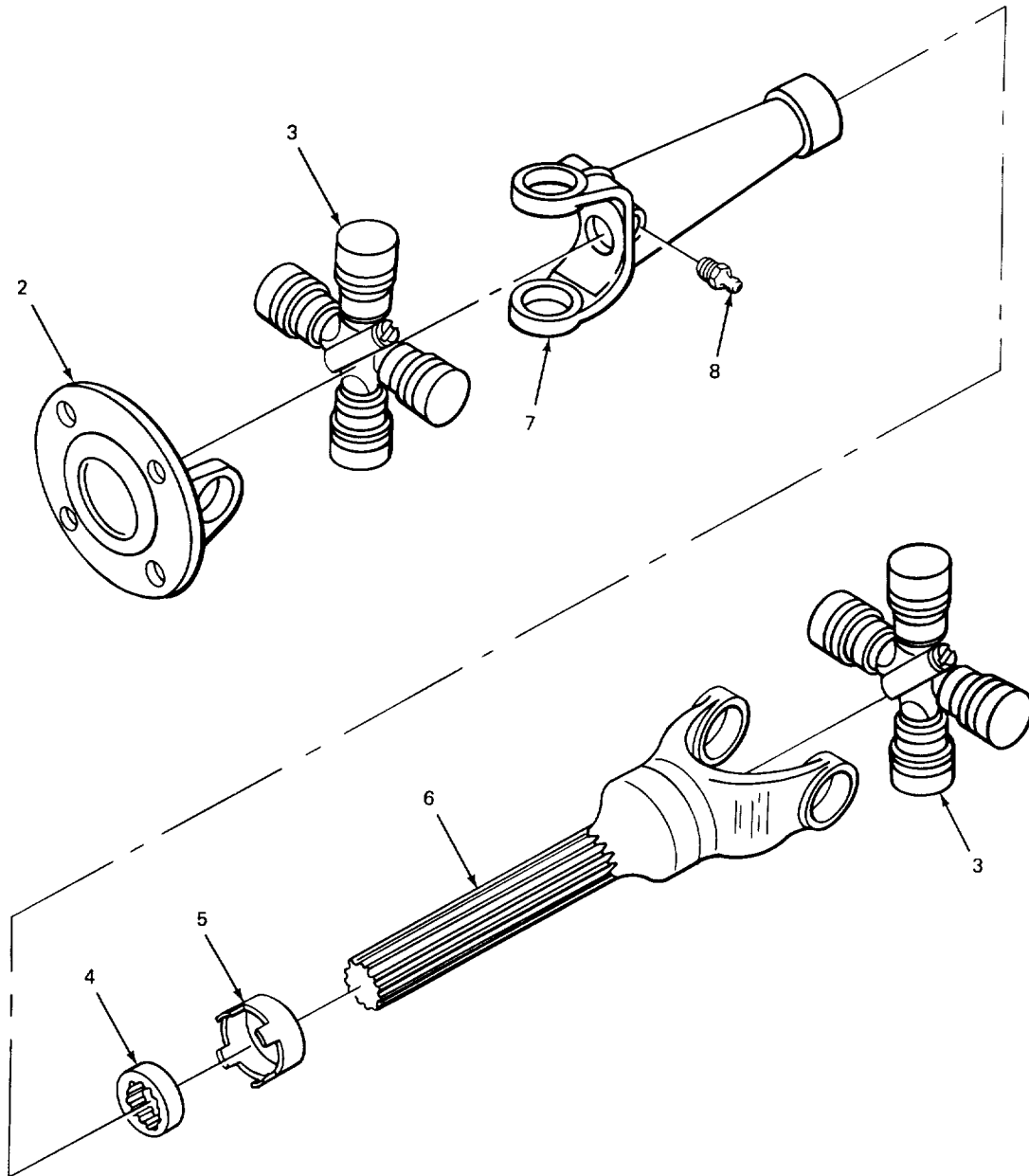

ГАСУ7814

FIGURE 58. PROPELLER SHAFT AND RELATED PARTS.

SECTION II

TM-10-3930-408-24P

| (1) ITEM NO | (2) SMR CODE | (3) CAGEC | (4) PART NUMBER | (5) DESCRIPTION AND USABLE ON CODES(UOC) | (6) QTY |
|-------------------|--------------------|--------------|-----------------------|---|------------|
| | | | | GROUP 09 PROPELLER, PROPELLER SHAFTS UNIVERSAL JIONTS, COUPLER AND CLAMP ASSEMBLY | |
| | | | | GROUP 0900 PROPELLER SHAFT AND RELATED PARTS | |
| | | | | FIG. 58 PROPELLER SHAFT AND RELATED PARTS | |
| 1 | XBFFF | 86403 | 7260-69 | PROPELLER SHAFT W/UNIVERSAL JOINT..... | 1 |
| 2 | XBZZ | 86403 | 726015 | .YOKE FLANGED UNIVERSAL JOINT..... | 1 |
| 3 | PAFZZ | 12234 | 3004900 | .PARTS KIT,UNIVERSAL UNIVERSAL | 2 |
| 4 | XDFZZ | 86433 | 51616 | .WASHER NONMETALLIC | 1 |
| 5 | XBZZ | 86403 | 72614 | *CAP DUST..... | 1 |
| 6 | XBZZ | 86403 | 7264569 | .YOKE AND SPRING UNIVERSAL JOINT... .. | 1 |
| 7 | XBZZ | 86403 | 726101-1 | YOKE,UNIVERSAL JOINT, SLIP..... | 1 |
| 8 | PAZZ | 12603 | 10H25 | FITTING,LUBRICATION SLIP JOINT..... | 3 |

END OF FIGURE

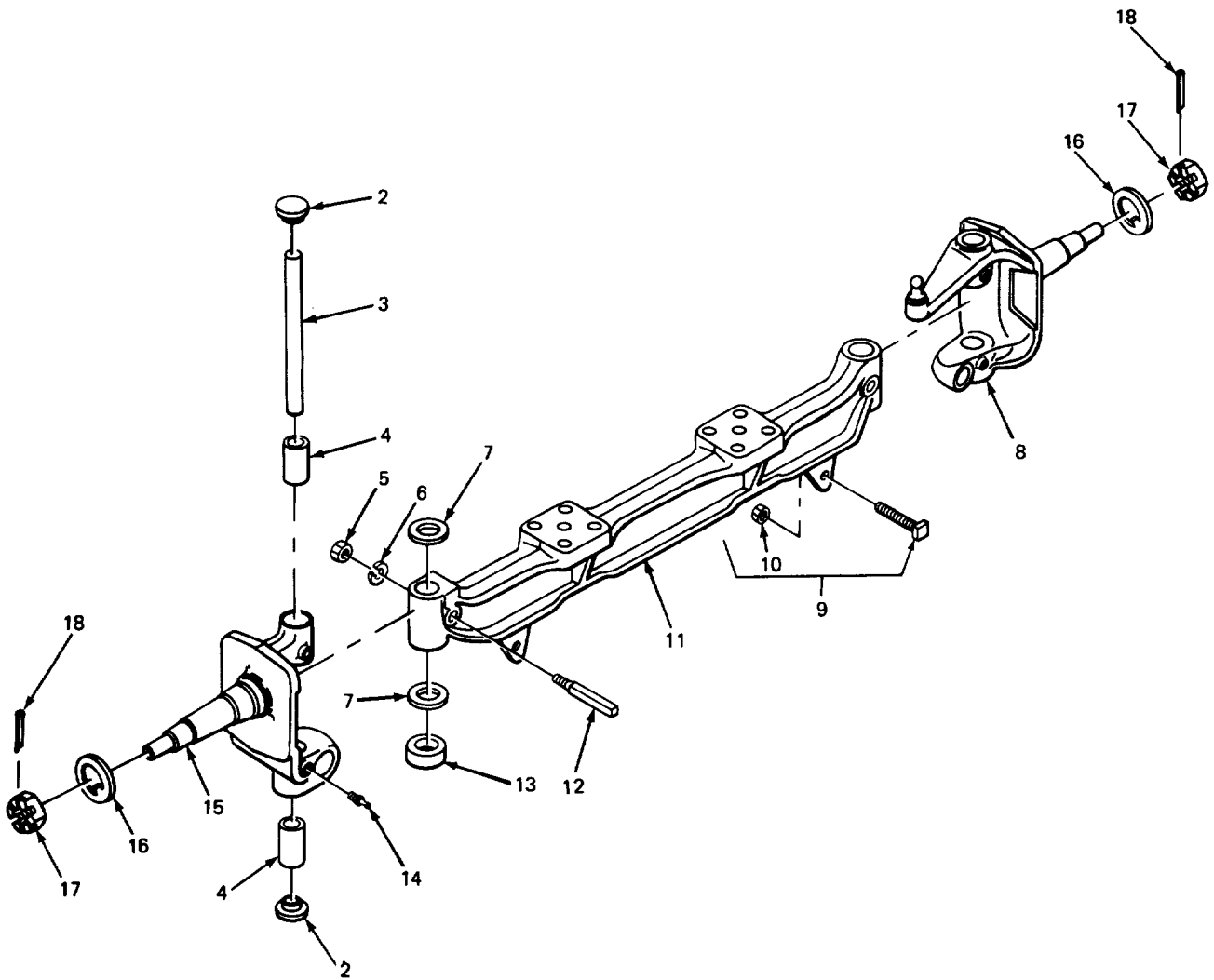
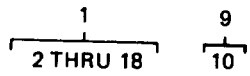

TA507815

FIGURE 59. STEERING AXLE AND RELATED PARTS.

SECTION II

TM-10-3930-408-24P

| (1) ITEM NO | (2) SMR CODE | (3) CAGEC | (4) PART NUMBER | (5) DESCRIPTION AND USABLE ON CODES(UOC) | (6) QTY |
|---|--------------------|--------------|-----------------------|---|------------|
| GROUP 10 FRONT AXLE | | | | | |
| GROUP 1004 STEERING AND LEANING WHEEL MECHANISM | | | | | |
| FIG. 59 STEERING AXLE AND RELATED PARTS | | | | | |
| 1 | XBFFF | 12603 | 130610 | AXLE,VEHICULAR NONDRIVING..... | 1 |
| 2 | PAFZZ | 96906 | MS35648-9 | .PLUG EXPANSION..... | 4 |
| 3 | PAFZZ | 33504 | 10J786 | .KINGPIN STEERING KN KNUCKLE..... | 2 |
| 4 | PAFZZ | 03504 | 100781 | .BEARING,SLEEVE KNUCKLE..... | 4 |
| 5 | PAFZZ | 96906 | M51968-8 | .NUT,PLAIN,HEXAGON.. | 2 |
| 6 | PAFZZ | 96906 | MS35333-42 | .WASHER,LOCK..... | 2 |
| 7 | PFFZZ | 33534 | 136468 | .SHIM..... | 4 |
| 8 | XDFZZ | J3504 | 103777 | .KNUCKLE STEERING LH..... | 1 |
| 9 | XBFFZ | 12603 | 13G620 | .SETSCREW KNUCKLE STOP..... | 2 |
| 10 | PAFZZ | 96906 | MS35691-17 | ..NUT,PLAIN,HEXAGON..... | 2 |
| 11 | PFFFF | 12603 | 133785 | .AXLE,FRONT STEERING..... | 1 |
| 12 | XDFZZ | 03504 | 100787 | .PIN,SHOULDER,HEADLE CRAW..... | 2 |
| 13 | XDFZZ | 96906 | MS17169-8 | .BEARINIG,ROLLER,THRU KNUCKLE..... | 2 |
| 14 | PAOZZ | 12603 | 10H25 | .FITTING, LUBRICATION..... | 2 |
| 15 | PFFZZ | 03504 | 100778 | .SPINDLE,WHEEL,NONDR STEERING,RH..... | 1 |
| 16 | XBFFZ | 12633 | 100789 | .WASHER KNUCKEL..... | 2 |
| 17 | XBFFZ | 12603 | 6D-12 | .NUT,HEX,CASTLE..... | 2 |
| 18 | PFFZZ | 12603 | 1F424J | .PIN COTTER..... | 2 |

END OF FIGURE

1
2 THRU 7

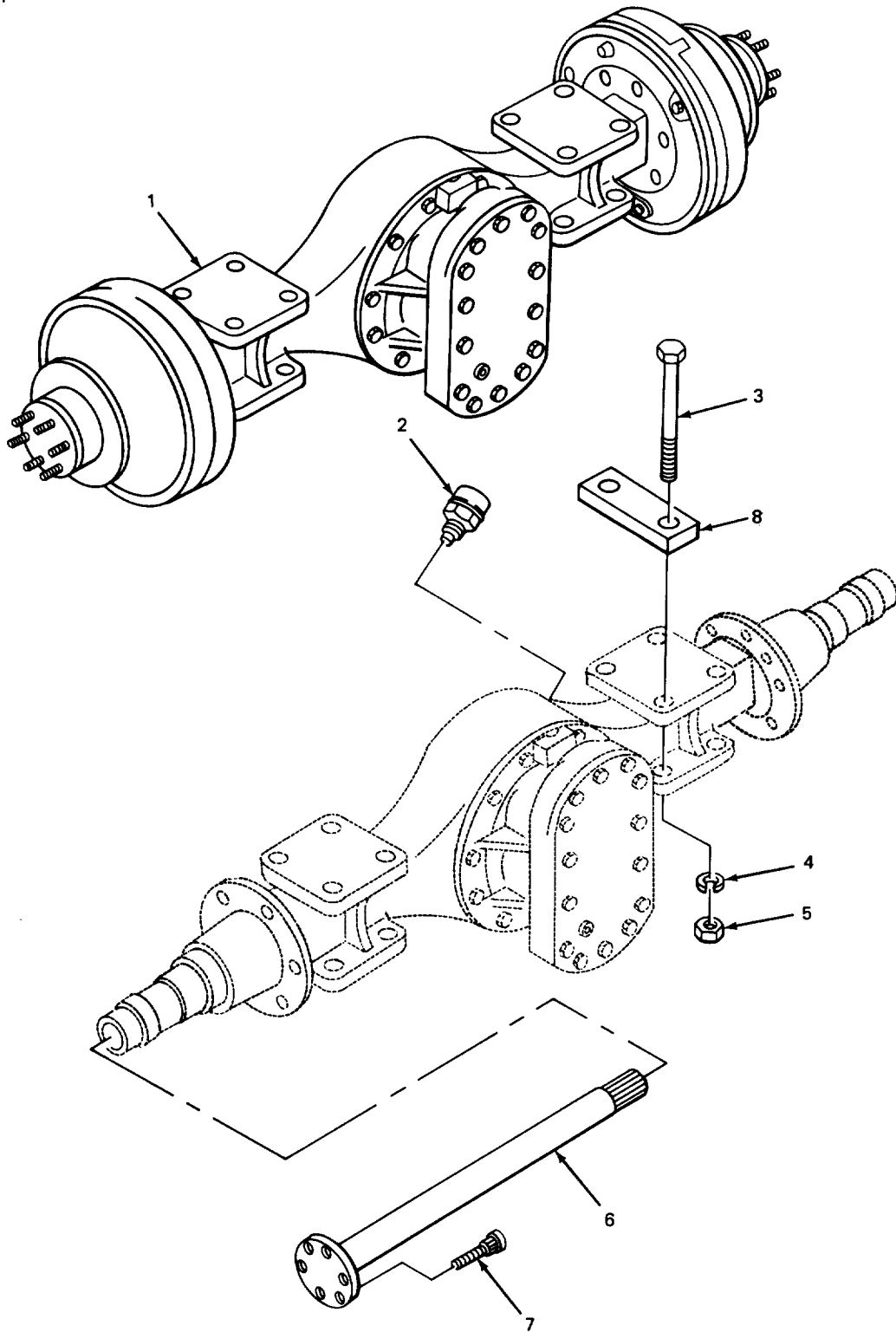

FIGURE 60. REAR AXLE.

TA507816

SECTION II

TM-10-3930-408-24P

| (1) ITEM NO | (2) SMR CODE | (3) CAGEC | (4) PART NUMBER | (5) DESCRIPTION AND USABLE ON CODES(UOC) | (6) QTY |
|-------------------|--------------------|--------------|-----------------------|---|------------|
| | | | | GROUP 11 REAR AXLE | |
| | | | | GROUP 1100 REAR AXLE ASSEMBLY | |
| | | | | FIG. 60 REAR AXLE | |
| 1 | XDFFF | 40152 | 131349 | AXLE ASSEMBLY,AUTOM | 1 |
| 2 | PAOZZ | 96105 | F68200 | .FITTING,LUBRICATION COVER PLATE | 1 |
| 3 | XBFZZ | 12603 | 14C12104 | .BOLT,MACHINE..... | 4 |
| 4 | PAFZZ | 96906 | MS35338-51 | .WASHER,LOCK | 4 |
| 5 | XDFZZ | 03504 | 131512 | .NUT,PLAIN HEXAG..... | 4 |
| 6 | PAOZZ | 03504 | 109551 | .SHAFT,AXLE AUTOMOTI AUTOMOTIVE..... | 2 |
| 7 | PAOZZ | 96906 | MS90725-53 | .SCREW,CAP,HEXAGON H HEAD, AXLE | 4 |
| | | | | SHAFT PULLER..... | |
| 8 | XDFZZ | 12603 | 751958 | DAMPENER,VIB RATION | 2 |

END OF FIGURE

1
2

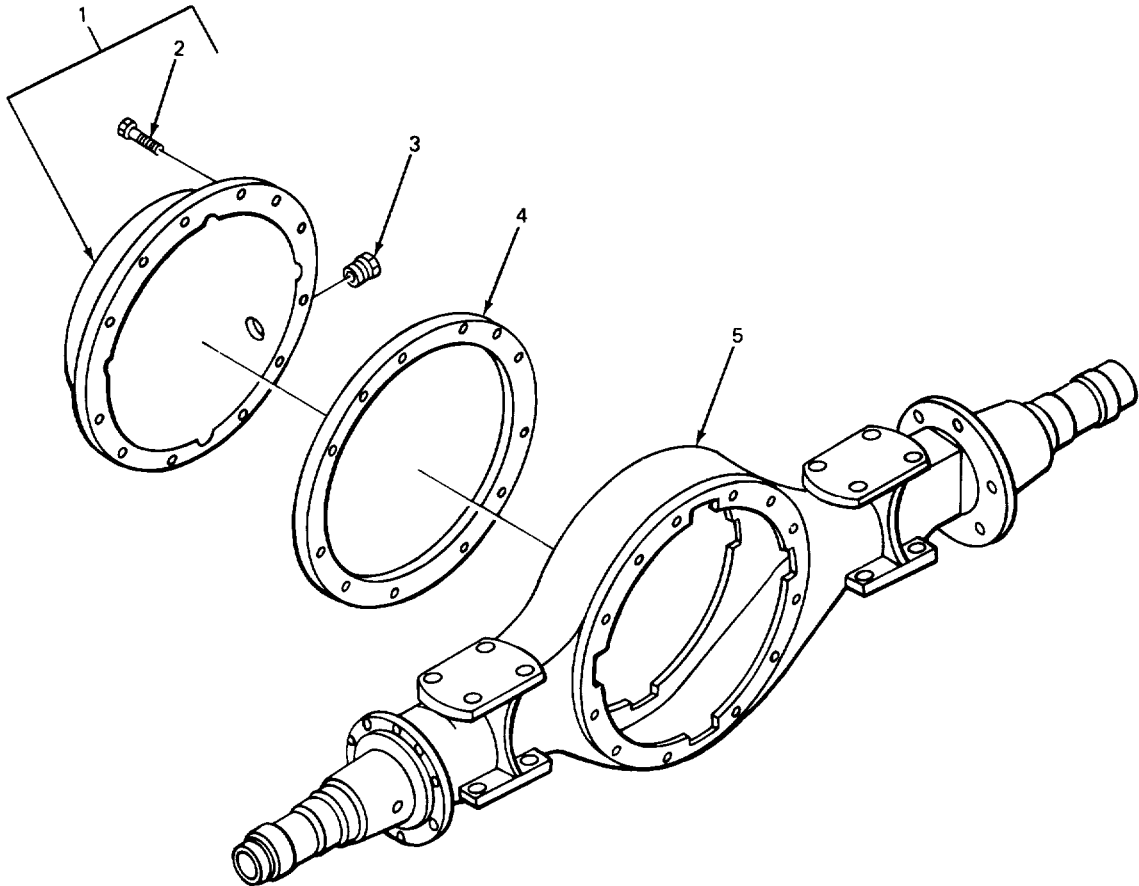

TA507817

FIGURE 61. REAR AXLE HOUSING.

SECTION II

TM-10-3930-408-24P

| (1) ITEM NO | (2) SMR CODE | (3) CAGEC | (4) PART NUMBER | (5) DESCRIPTION AND USABLE ON CODES(UOC) | (6) QTY |
|-------------------|--------------------|--------------|-----------------------|---|------------|
| | | | | GROUP 1101 HOUSING, BEAM, HOUSING COVERS, PLUGS, SEALS, ETC. | |
| | | | | FIG. 61 REAR AXLE HOUSING | |
| 1 | XBOOO | 12603 | 112009 | COVER HOUSING | 1 |
| 2 | PAOZZ | 96906 | MS90725-82 | .SCREW,CAP,HEXAGON H HEAD..... | 12 |
| 3 | PAOZZ | 12603 | 14F12 | PLUG,PIPE CIL LEVEL, SQUARE | 1 |
| | | | | RECESSED BEAD | |
| 4 | PAOZZ | 03504 | 101423 | GASKET COVER PLATE | 1 |
| 5 | XDFZZ | 03534 | 111853 | HOUSING,AXLE..... | 1 |

END OF FIGURE

1
2 THRU 7

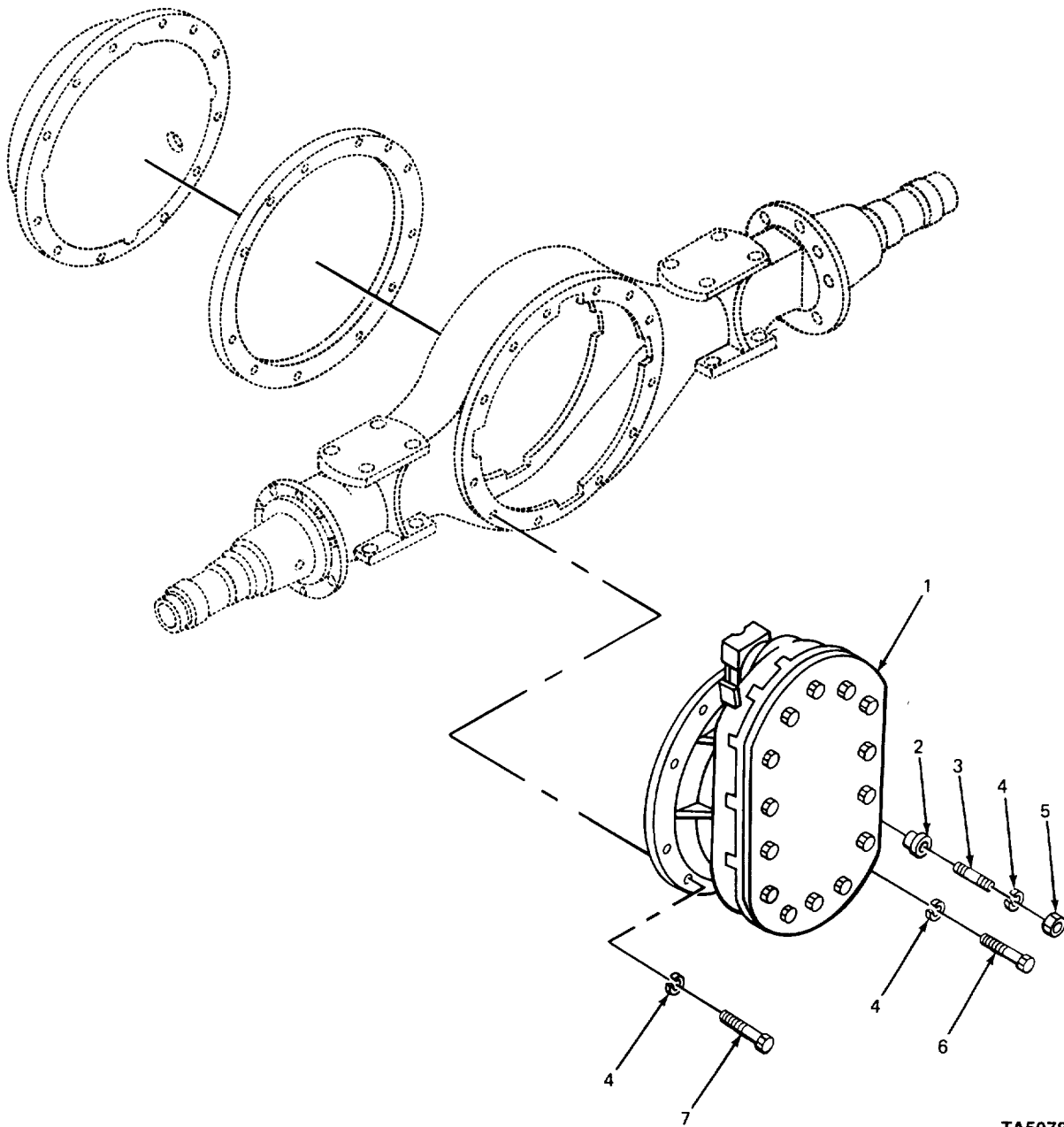

TA507818

FIGURE 62. DIFFERENTIAL CARRIER ASSEMBLY.

SECTION II

TM-10-3930-408-24P

| (1) ITEM NO | (2) SMR CODE | (3) CAGEC | (4) PART NUMBER | (5) DESCRIPTION AND USABLE ON CODES(UOC) | (6) QTY |
|--|--------------------|--------------|-----------------------|--|------------|
| GROUP 1102 DIFFERENTIAL | | | | | |
| FIG. 62 DIFFERENTIAL CARRIER ASSEMBLY | | | | | |
| 1 | XBFHH | 12603 | 113159 | CARRIER ASSEMBLY GEAR CASE AND..... DIFFERENTIAL..... | 1 |
| 2 | P4FZZ | 03504 | 103216 | .BUSHING,TAPERED STUD | 3 |
| 3 | PAFZZ | 03504 | 103016 | .SCREW CAP, HEXAGON H CFIVE..... | 3 |
| 4 | XDFZZ | 81349 | MILW6986 | .WASHER LOCK..... | 12 |
| 5 | XDFZZ | 12633 | 64D07 | .NUT ,PLAIN HEXAG..... | 3 |
| 6 | PAFZZ | 96906 | MS90728-89 | .SCREW ,CAP, HEXAGON H CARRIER | 2 |
| 7 | PAFZZ | 96906 | MS90728-97 | .SCREW,CAP,HEXAGON H CARRIER..... | 7 |

END OF FIGURE

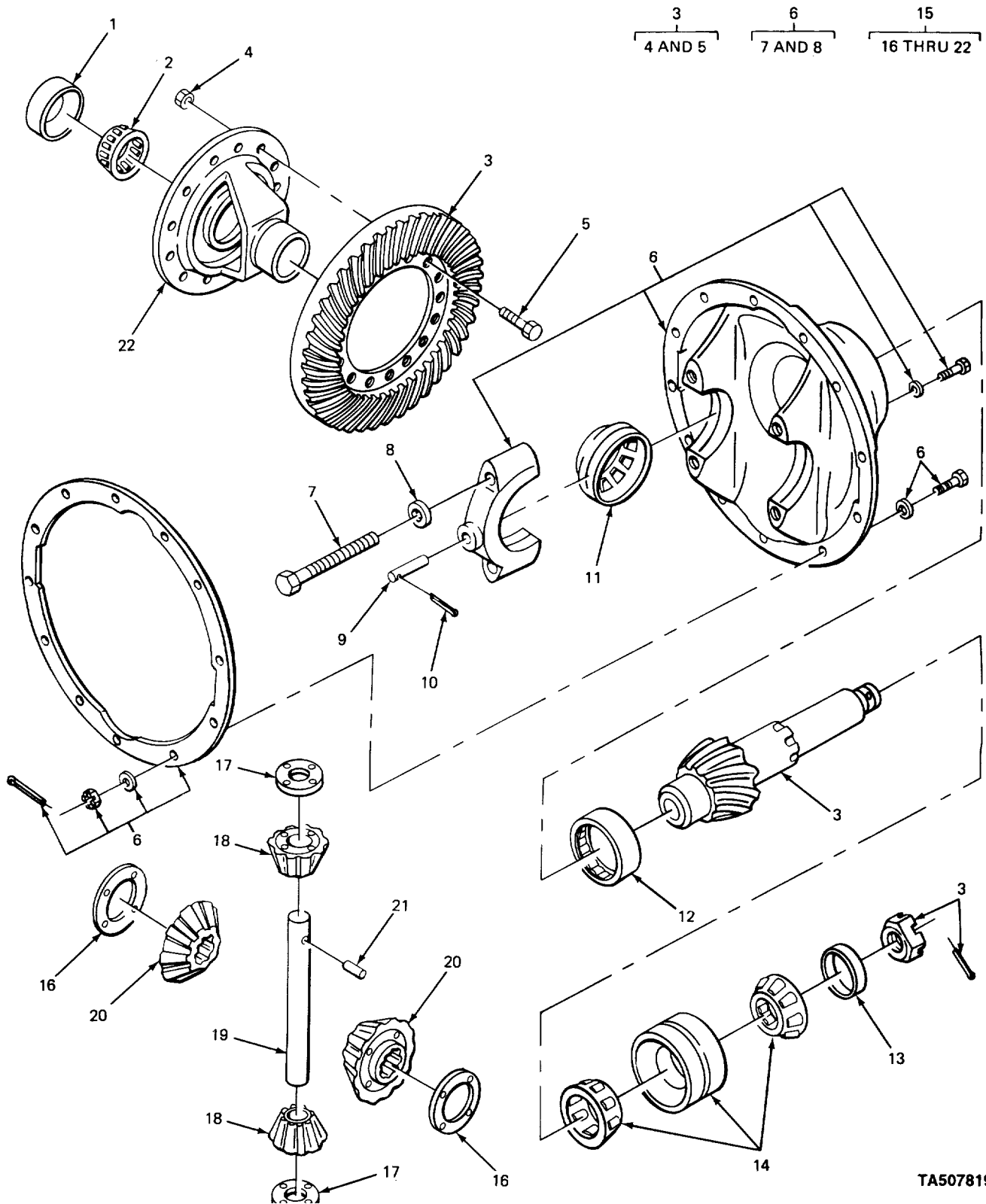

TA507819

FIGURE 63. DIFFERENTIAL.

SECTION II

TM 10-3930-408-24P

| (1) ITEM NO | (2) SMR CODE | (3) CAGEC | (4) PART NUMBER | (5) DESCRIPTION AND USABLE ON CODES (UOC) | (6) QTY |
|-------------------------|--------------------|--------------|-----------------------|--|------------|
| GROUP 1102 DIFFERENTIAL | | | | | |
| FIG. 63 DIFFERENTIAL | | | | | |
| 1 | PAHZZ | 63038 | 382 | .CUP, TAPERED ROLLER BEARING, | 2 |
| 2 | PAHZZ | 60038 | 387A | DIFFERENTIAL CASE | 2 |
| 3 | XBHHH | 12603 | 112391 | .CONE AND ROLLERS TA DIFFERENTIAL..... | 1 |
| 4 | PAHZZ | 03504 | 86N-07 | CASE | 12 |
| 5 | XDHZZ | 03504 | 101424 | .GEAR SET RING GEAR ADD PINION... | 12 |
| 6 | XBHHH | 12603 | 113124 | ..NUT, PLAIN, HEXAGON | 1 |
| 7 | PAHZZ | 96906 | MS90728-166 | ..BOLT, MACHINE. | 2 |
| 8 | PFHZZ | 24617 | 8028732 | .CARRIER AND CAP | 2 |
| 9 | XDHZZ | 03504 | 101411 | ..SCREW, CAP, HEXAGON -..P. | 2 |
| 10 | PAHZZ | 96906 | MS24665-359 | ..WASHER, FLAT..... | 36 |
| 11 | XDHZZ | 03504 | 123746 | .PIN, STRAIGHT, HEADLE..... | 2 |
| 12 | XBHZZ | 43334 | U1305TM18 | .PIN, COTTER..... | 2 |
| 13 | XDHZZ | 12603 | 857E8 | .NUT, PLAIN, ROUND ADJUSTING, CARRIER .. | 1 |
| 14 | XBHZZ | 12603 | 111735 | BEARING.. | 1 |
| 15 | XDHHH | 12603 | 103753 | .BEARING INNER PINION | 1 |
| 16 | PAHZZ | 03504 | 101400 | .SPACER, RING CO..... | 1 |
| 17 | PAHZZ | 03504 | 101399 | .BEARING ASSEMBLY CUP AND 2 CONE, | 1 |
| 18 | XDHZZ | 08018 | W1223-5 | PINION..... | 1 |
| 19 | PAHZZ | 79410 | W1223-3 | ..DIFFERENTIAL..... | 1 |
| 20 | PAHZZ | 03504 | 101398 | ..BEARING, WASHER, THRU SIDE PINION..... | 2 |
| 21 | PAHZZ | 96906 | MS16562-262 | ..BEARING, WASHER, THRU SIDE PINION..... | 2 |
| 22 | PFHZZ | 12603 | 811H157 | ..GEAR, LEVEL | 2 |
| | | | | ..SHAFT, STRAIGHT PIN..... | 1 |
| | | | | ..GEAR, LEVEL SIDE..... | 2 |
| | | | | ..PIN, SPRING SPRING..... | 1 |
| | | | | ..CASE DIFFERENTIAL. | 1 |

END OF FIGURE

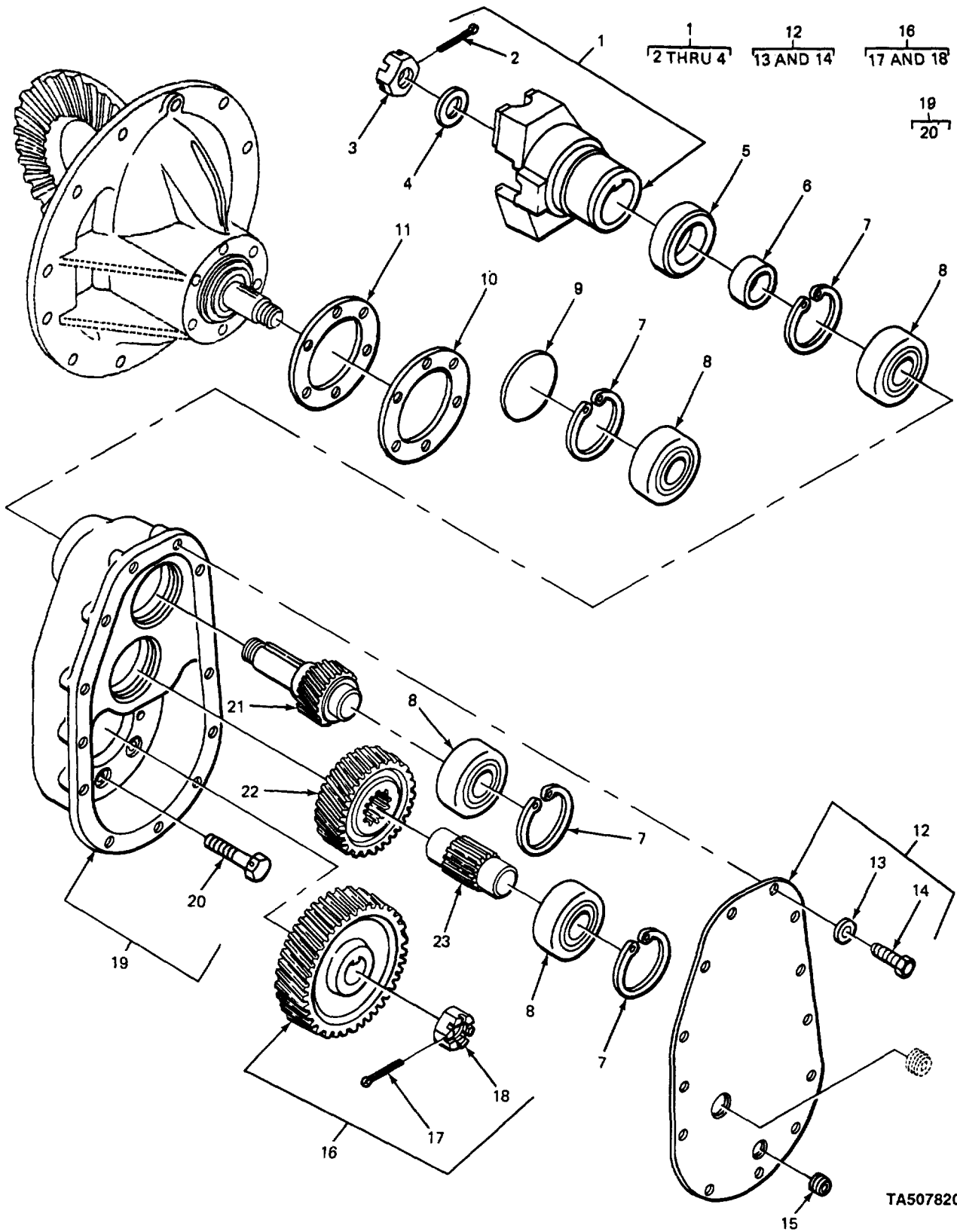

FIGURE 64. DROP GEAR AND CASE, BEARING SHAFTS AND RELATED PARTS.

TA507820

SECTION II

TM 10-3930-408-24PC01

| (1) ITEM NO | (2) SMR CODE | (3) CAGEC CAGEC | (4) PART NUMBER | (5) DESCRIPTION AND USABLE ON CODES (UOC) | (6) QTY |
|---|--------------------|-----------------------|-----------------------|--|------------|
| GROUP 1102 DIFFERENTIAL | | | | | |
| FIG. 64 DROP GEAR AND CASE, BEARING SHAFTS AND RELATED PARTS | | | | | |
| 1 | XBFHH | 12603 | 111786 | .FLANGE COMPANION | 1 |
| 2 | PAFZZ | 96906 | MS24665-357 | ..PIN, COTTER..... | 1 |
| 3 | XBFZZ | 12603 | 102392 | ..NUT, PLAIN CASTELLATED..... | 1 |
| 4 | XDFZZ | 03504 | 111787 | ..WASHER, FLAT..... | 1 |
| 5 | PAFZZ | 03504 | 111785 | ..SEAL, PLAIN CASED COMPANION | 1 |
| 6 | XBFZZ | 12603 | 111788 | FLANGE | |
| 7 | PAFZZ | 03504 | 102384 | ..SPACER COMPANION FLANGE, | 1 |
| 8 | PAFZZ | 03504 | 102384 | ..RING, RETAINING..... | 4 |
| * 8 | PFFZZ | 35301 | C181-9 | ..BEARING , BALL, ANNULA ANNULAR | 4 |
| 9 | XDFZZ | 12603 | 201252 | ..PLUG, TRANSMISSION DROP GEAR CASE | 1 |
| 10 | PAFZZ | 03504 | 102359 | ..GASKET CARRIER TO DROP GEAR CASE..... | 1 |
| 11 | PAFZZ | 03504 | 102360 | ..GASKET CARRIER TO DROP GEAR CASE..... | V |
| 12 | PAFH H | 03504 | 111784 | ..COVER, ACCESS CASE..... | 1 |
| 13 | PAFZZ | 96906 | MS35338-46 | ..WASHER, LOCK..... | 13 |
| *14 | PAFZZ | 96906 | MS18154-58 | ..SCREW, CAP, HEXAGON H..... | 13 |
| 15 | XDOZZ | 12603 | 11F06 | ..PLUG, SPECIAL DROP GEAR CASE DRAIN. | 1 |
| 16 | XDFHH | 03504 | 111780 | ..GEAR, HELICAL HELICAL | 1 |
| 17 | PAFZZ | 96906 | MS24665-357 | ..PIN, COTTER..... | 1 |
| 18 | XDFZZ | 03504 | 100675 | ..NUT, PLAIN, SLOTTED, H..... | 1 |
| 19 | XBFHH | 12603 | 111779 | ..CASE DROP GEAR | 1 |
| 20 | PFFZZ | 03504 | 100593 | ..BOLT, MACHINE | 6 |
| 21 | PAFZZ | 03504 | 111781 | ..GEAR SHAFT, HELICAL..... | 1 |
| 22 | PAFZZ | 03504 | 111782 | ..GEAR, HELICAL HELICAL | 1 |
| *23 | XDFZZ | 03504 | 111783 | ..GEAR SHAFT SPUR..... | 1 |

END OF FIGURE

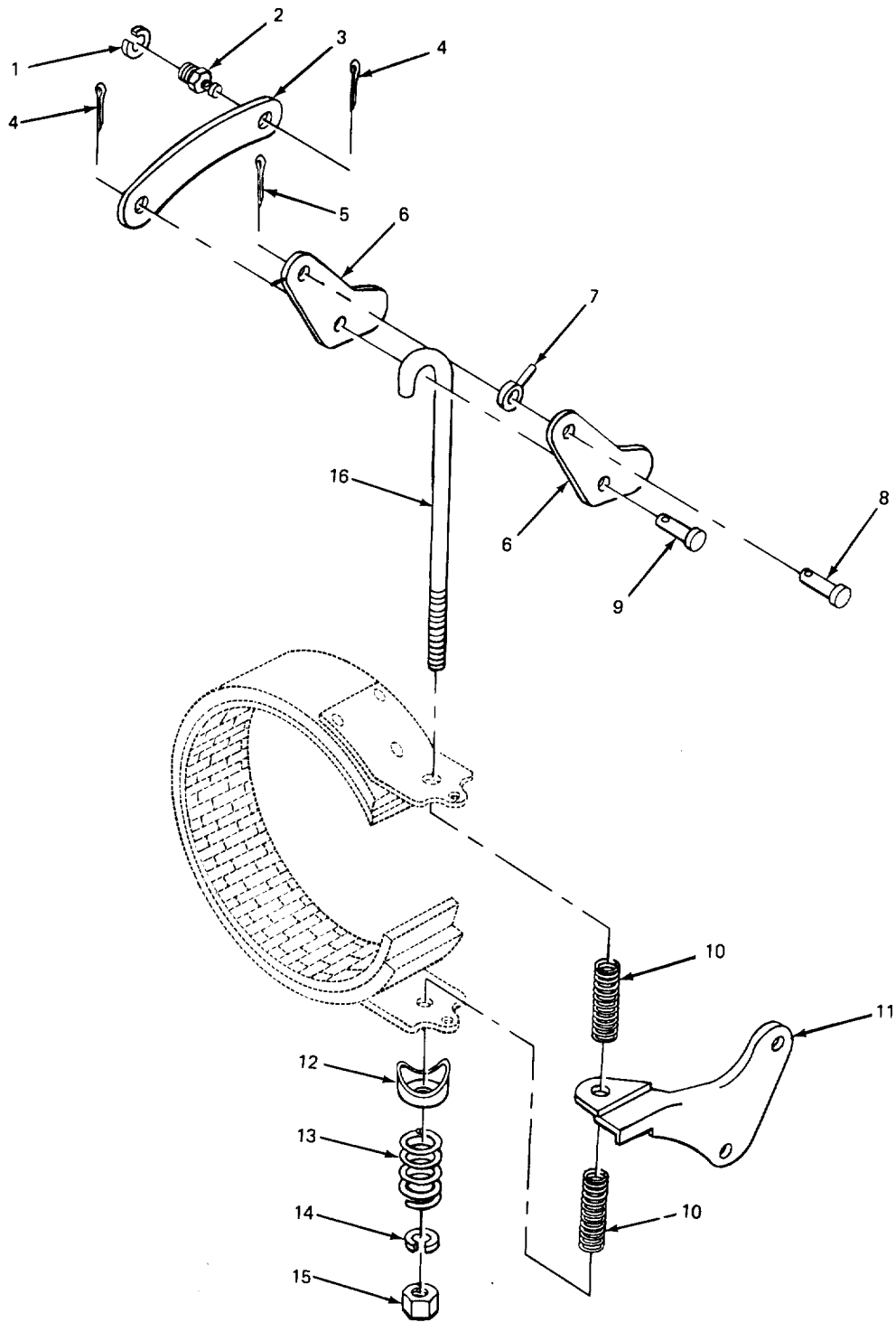

TA507821

FIGURE 65. HANDBRAKE LINKAGE.

SECTION II

TM 10-3930-408-24P

| (1) ITEM NO | (2) SMR CODE | (3) CAGEC | (4) PART NUMBER | (5) DESCRIPTION AND USABLE ON CODES (UOC) | (6) QTY |
|---------------------------|--------------------|--------------|-----------------------|--|------------|
| GROUP 12 BRAKES | | | | | |
| GROUP 1201 HANDBRAKES | | | | | |
| FIG. 65 HANDBRAKE LINKAGE | | | | | |
| 1 | PAOZZ | 96906 | MS35338-46 | WASHER, LOCK | 1 |
| 2 | XBOZZ | 12603 | 877700 | STUD. | 1 |
| 3 | PFOZZ | 79410 | A24-20E | LEVER, REMOTE CONTRO CONNECTING, SPACER..... | 1 |
| 4 | PAOZZ | 96906 | MS24665-353 | PIN, COTTER..... | 2 |
| 5 | PAOZZ | 96906 | MS24665-283 | PIN, COTTER | 1 |
| 6 | PFOZZ | 79410 | A22-2H | LEVER CAM BRAKE..... | 2 |
| 7 | PAOZZ | 79410 | A22-16-1-2 | CONNECTOR, ROD END EYE ROD | 1 |
| 8 | PAOZZ | 2145C | 505017 | PIN STRAIGHT, HEALED | 1 |
| 9 | XBOZZ | 7941U | X1293A | PIN, STRAIGHT, HEADED CLEVIS, | 1 |
| 10 | PAOZZ | 79410 | A26-9 | SPRING, HELICAL, COMP COMPRESSION, BRAKE BAND | 2 |
| 11 | XBOZZ | 79410 | A24-19A | BRACKET BRAKE ADJUSTING SCREW..... | 1 |
| 12 | XBOZZ | 79410 | A24-22 | SPACER ADJUSTING BOLT..... | 1 |
| 13 | XBOZZ | 79410 | 6-13-15 | SPRING, HELICAL COMPRESSION | 1 |
| | | | | ADJUST BOLT | |
| 14 | PAOZZ | 96906 | MS35338-47 | WASHER LOCK..... | 1 |
| 15 | PAOZZ | 96906 | MS51967-11 | NUT, PLAIN , HEXAGON. | 1 |
| 16 | XDOZZ | 79410 | A24-7 | BOLT, HOOK ADJUSTING BRAKE BAND | 1 |

END OF FIGURE

- 1
2
- 3
4 THRU 6
- 8
9 THRU 11

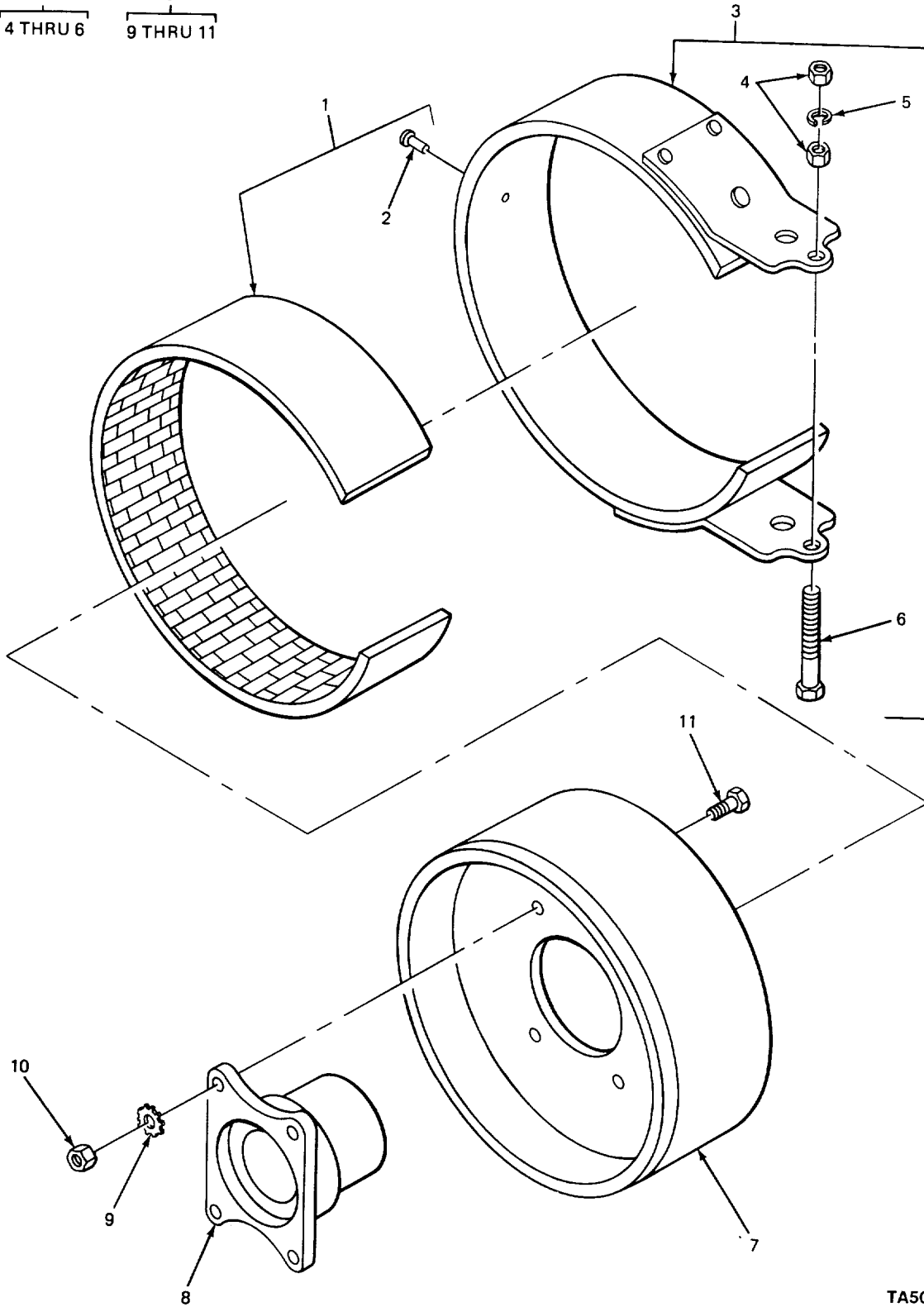

FIGURE 66. HANDBRAKE.

SECTION II

TM 10-3930-408-24P

| (1) ITEM NO | (2) SMR CODE | (3) CAGEC | (4) PART NUMBER | (5) DESCRIPTION AND USABLE ON CODES (UOC) | (6) QTY |
|-----------------------|--------------------|--------------|-----------------------|--|------------|
| GROUP 1201 HANDBRAKES | | | | | |
| FIG. 66 HANDBRAKE | | | | | |
| 1 | XDFFF | 79410 | A24-10D | LINING, FRICTION | 1 |
| 2 | XDFZZ | 89881 | 3H908 | .RIVET TUBULAR FLAT COUNTER SUNK..... | 20 |
| | | | | HEAD | |
| 3 | XDOFF | 12603 | 888025 | BRAKE BAND AND LINI BRAKE..... | 1 |
| 4 | PAOZZ | 96906 | MS51968-2 | .NUT, PLAIN, HEXAGON | 2 |
| 5 | PAOZZ | 96906 | MS35338-44 | .WASHER, LOCK..... | 1 |
| 6 | PAOZZ | 96906 | MS90727-11 | .SCREW, CAP, HEXAGON | 1 |
| 7 | PAFZZ | 79410 | 4508RR | BRAKE DRUM..... | 1 |
| 8 | XBFFF | 79410 | 4547M | FLANGE COMPANION, BAKE DRUM..... | 1 |
| 9 | PAFZZ | 96906 | MS35335-36 | .WASHER, LOCK..... | 4 |
| 10 | PFOZZ | 96906 | MS51968-11 | .NUT, PLAIN, HEXAGON | 4 |
| 11 | PAFZZ | 79410 | 4620Y | .BOLT, SHOULDER HEAD..... | 4 |

END OF FIGURE

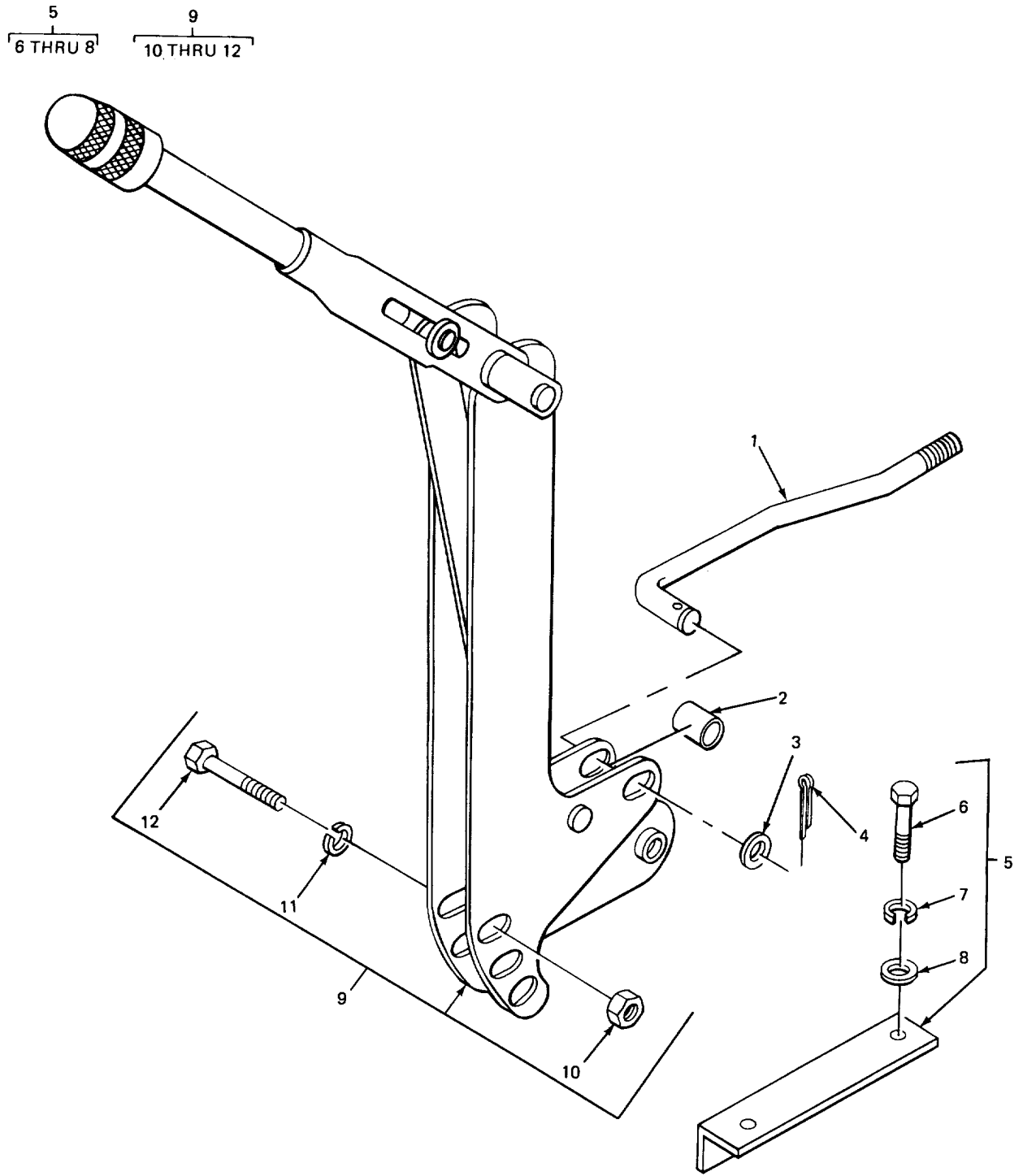

TA507823

FIGURE 67. HANDBRAKE LEVER.

SECTION II

TM 10-3930-408-24P

| (1) ITEM NO | (2) SMR CODE | (3) CAGEC | (4) PART NUMBER | (5) DESCRIPTION AND USABLE ON CODES (UOC) | (6) QTY |
|--------------------------|--------------------|--------------|-----------------------|--|------------|
| GROUP 1201 HANDBRAKES | | | | | |
| FIG. 67 HAND BRAKE LEVER | | | | | |
| 1 | PFOZZ | 12603 | 327338 | ROD, LEVER CONTROL DRAW..... | 1 |
| 2 | XBOZZ | 12603 | 633316 | SPACER HAND BRAKE AND BRACKET | 1 |
| 3 | XDOZZ | 12603 | 664423 | WASHER, FLAT..... | 1 |
| 4 | PAOZZ | 96906 | MS24665-283 | PIN COTTER | 1 |
| 5 | XBOOO | 12603 | 334190 | BRACKET HAND BRAKE..... | 1 |
| 6 | PAOZZ | 96906 | MS90725-6 | SCREW CAP, HEXAGON H. | 2 |
| 7 | PAOZZ | 96906 | MS35338-44 | WASHER, LOCK. | 2 |
| 8 | PAOZZ | 96906 | MS27183-10 | WASHER, FLAT..... | 2 |
| 9 | PAOOO | 11083 | 606638 | LEVER, LOCK-RELEASE HAND BRAKE | 1 |
| 10 | PAOZZ | 96906 | MS51967-8 | NUT, PLAIN, HEXAGON | 2 |
| 11 | PAOZZ | 96906 | MS35338-46 | WASHER, LOCK..... | 2 |
| 12 | PAOZZ | 96906 | MS90725-65 | SCREW, CAP, HEXAGON H HEAD..... | 2 |

END OF FIGURE

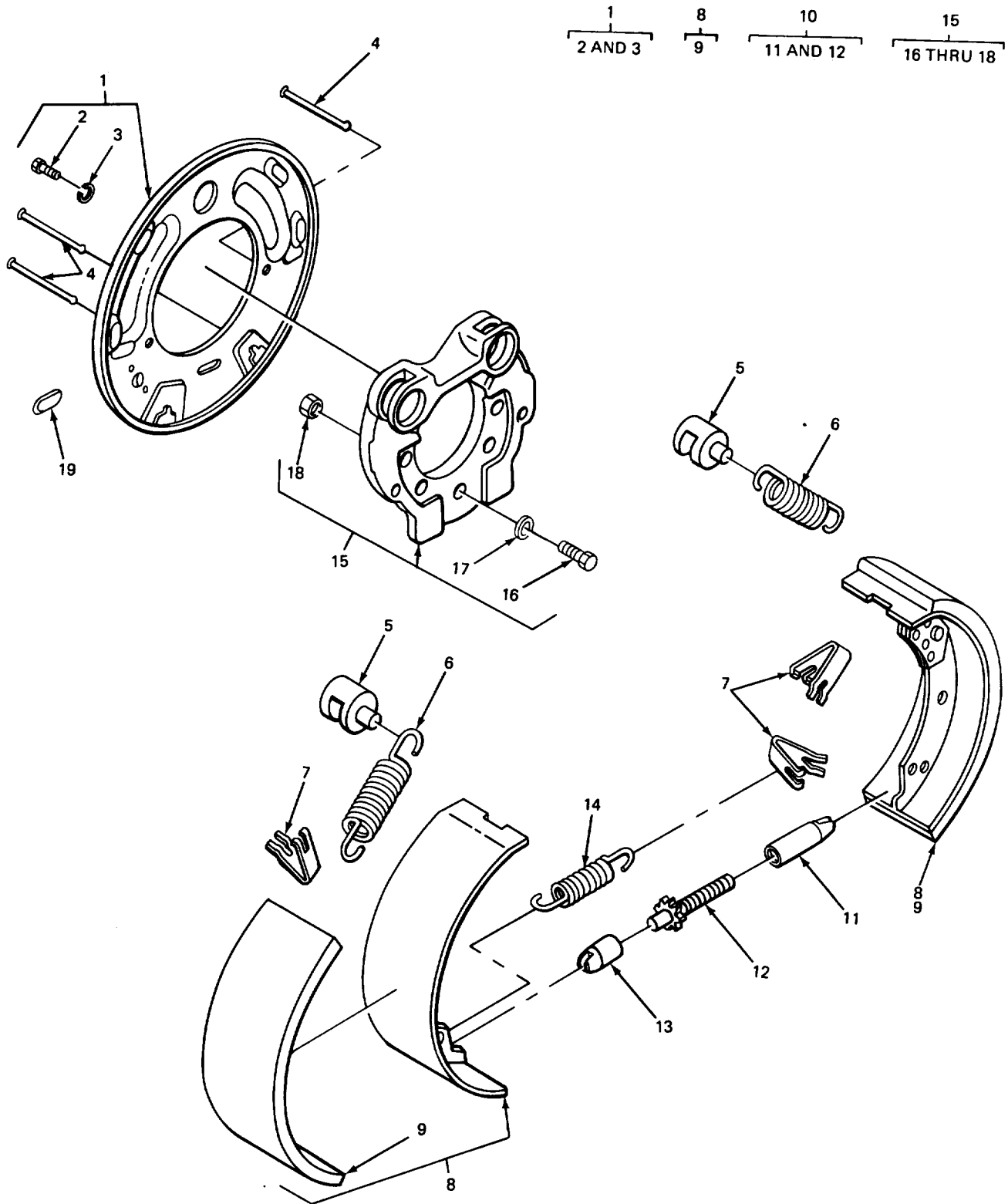

FIGURE 68. BRAKESHOES AND RELATED PARTS.

SECTION II

TM 10-3930-408-24P

| (1) ITEM NO | (2) SMR CODE | (3) CAGEC | (4) PART NUMBER | (5) DESCRIPTION AND USABLE ON CODES (UOC) | (6) QTY |
|-------------------------------------|--------------------|--------------|-----------------------|--|------------|
| GROUP 1202 SERVICE BRAKES | | | | | |
| FIG. 68 BRAKESHOE AND RELATED PARTS | | | | | |
| 1 | XBOFF | 63477 | FC31448 | PLATE BACKING, LH..... | 1 |
| 1 | XBOFF | 63477 | FC31449 | PLATE SACKING RH..... | 1 |
| 2 | PAOZZ | 96906 | MS90725-31 | .BOLT, MACHINE | 4 |
| 3 | PAOZZ | 96906 | MS35333-41 | WASHER, LOCK | 4 |
| 4 | PAOZZ | 63477 | F19562 | PIN, SHOE GUIDE SHOE GUIDE | 3 |
| 5 | PAOZZ | 63477 | FC19500A | PIN, ANCHOR ANCHOR..... | 2 |
| 6 | PAOZZ | 63477 | FC27082 | SPRING HELICAL, EXTE COMPRESSION..... | 2 |
| | | | | SHOE RETURN | |
| 7 | PAOZZ | 63477 | F19561 | CLIP, SPRING TENSION SHOE GUIDE PIN. | 3 |
| 8 | PAOFF | 63477 | F64580 | BRAKE SHOE W/LINING | 2 |
| 9 | XAFZZ | 63477 | FD39452 | .LINING, FRICTION BONDED..... | 1 |
| 10 | XDOFF | 63477 | F27078 | SCREW AND GUIDE ASS STAR..... | 1 |
| 11 | PFOZZ | 63477 | F27080 | .NUT, PLAIN, CAP ADJUSTING SCREW | 1 |
| 12 | XBOZZ | 63477 | F27079 | .SCREW ADJUSTING..... | 1 |
| 13 | PAOZZ | 63477 | F27081 | END GUIDE, ADJUSTING.... STAR WHEEL END. | 1 |
| 14 | PAOZZ | 63477 | F15190 | SPRING, HELICAL, EXTE ...ADJUSTING WHEEL | 1 |
| 15 | XBOFF | 63477 | FF36504 | SPIDER..... | 1 |
| *16 | XBOZZ | 30076 | 200156 | .SPRING, HELICAL, EXTE | 14 |
| 17 | PAOZZ | 03504 | 106547 | .WASHER, FLAT..... | 14 |
| 18 | PAOZZ | 96906 | MS21045C9 | .NUT, SELF-LOCKING, HE | 14 |
| 19 | PAOZZ | 97907 | 2331973 | COVER, ACCESS RUBBER, BACKING PLATE... | 1 |

END OF FIGURE

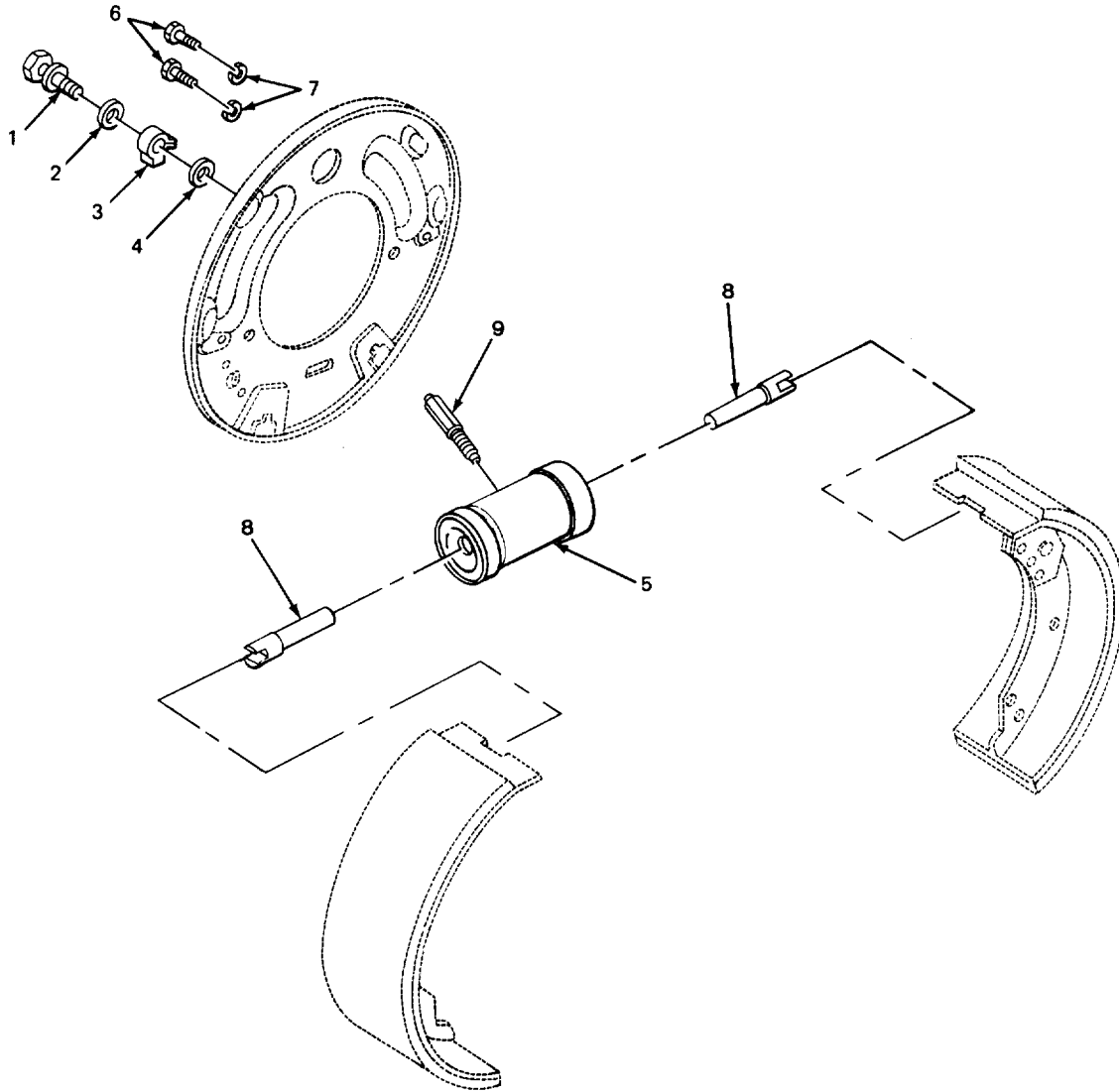
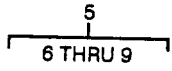

TA702325

FIGURE 69. WHEEL CYLINDER ASSEMBLY.

SECTION II

TM 10-3930-408-24P

| (1) ITEM NO | (2) SMR CODE | (3) CAGEC | (4) PART NUMBER | (5) DESCRIPTION AND USABLE ON CODES (UOC) | (6) QTY |
|-----------------------------------|--------------------|--------------|-----------------------|--|------------|
| GROUP 1204 HYDRAULIC BRAKE SYSTEM | | | | | |
| FIG. 69 WHEEL CYLINDER ASSEMBLY | | | | | |
| 1 | PAOZZ | 35311 | H7993 | BOLT, FLUID PASSAGE WHEEL CYLINDER..... | 1 |
| 2 | XDOZZ | 19207 | A298653 | WASHER, FLAT WHEEL CYLINDER INLET..... | 1 |
| 3 | PAOZZ | 16662 | AC2579 | BOLT..... | |
| | | | | TEE, PIPE TO TUBE WHEEL CYLINDER, | 1 |
| | | | | INLET | |
| 4 | PAOZZ | 00447 | 471713 | WASHER, FLAT.... WHEEL CYLINDER FITTING. | 1 |
| 5 | PAOZZ | 63477 | FD27083 | CYLINDER ASSEMBLY, H..... | 1 |
| 6 | PAOZZ | 96906 | MS90725-33 | BOLT, MACHINE..... | 1 |
| 7 | PAOZZ | 96906 | MS35338-45 | WASHER, LOCK..... | 2 |
| 8 | PAOZZ | 63477 | F15321 | LINK, WHEEL CYLINDER PUSH | 2 |
| * 9 | PAOZZ | 63477 | F6858 | VALVE , BLEEDER, HYDRA BLEEDER..... | 1 |

END OF FIGURE

5
6 THRU 11

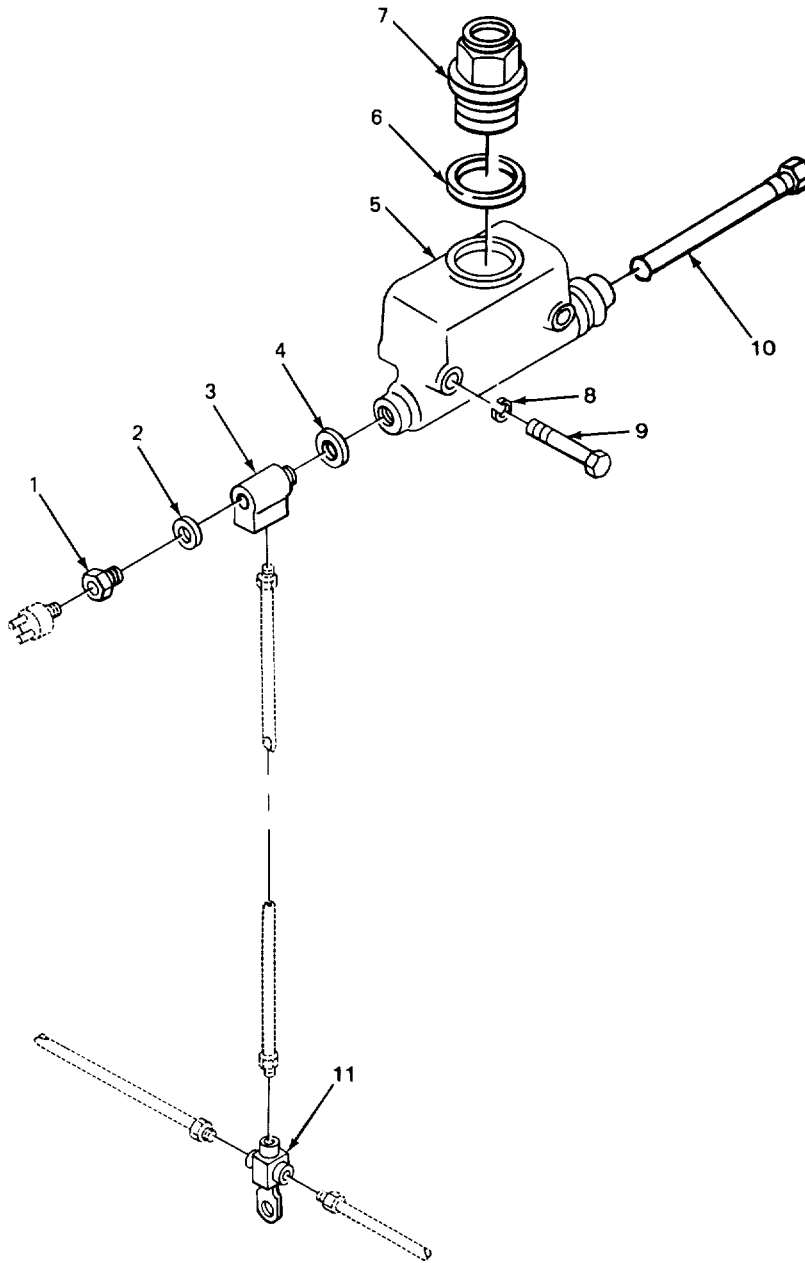

FIGURE 70. MASTER CYLINDER AND COMPONENT PARTS.

TA702326

SECTION II

TM 10-3930-408-24P

| (1) ITEM NO | (2) SMR CODE | (3) CAGEC | (4) PART NUMBER | (5) DESCRIPTION AND USABLE ON CODES (UOC) | (6) QTY |
|-----------------------------------|--------------------|--------------|-----------------------|--|------------|
| GROUP 1204 HYDRAULIC BRAKE SYSTEM | | | | | |
| FIG. 70 MASTER CYLINDER AND | | | | | |
| COMPONENT PARTS | | | | | |
| 1 | PAOZZ | 56442 | FC3474 | BOLT, FLUID PASSAGE OUTLET | 1 |
| 2 | PAOZZ | 63477 | F603 | WASHER , FLAT | 1 |
| 3 | PAOZZ | 63477 | FC4819 | CONNECTOR, MULTIPLE, MASTER CYLINDER | 1 |
| 4 | PAOZZ | 63477 | F602 | WASHER , FLAT | 1 |
| 5 | PAOZZ | 63477 | F3081 | CYLINDER ASSEMBLY, H BRAKE, MASTER | 1 |
| 6 | PAOZZ | 26385 | WEFC6019 | .GASKET..... | 1 |
| 7 | XBOZZ | 63477 | FE6018 | .CAP FILLER..... | 1 |
| * 8 | PAOZZ | 96906 | MS35338-46 | .WASHER, LOCK | 2 |
| * 9 | PAOZZ | 96906 | MS90725-69 | .SCREW, CAP, HEXAGON H..... | 2 |
| *10 | PAFZZ | 63477 | F11065 | .PUSH ROD, HYDRAULIC | 1 |
| *11 | XDOZZ | 12603 | 609733 | TEE, TUBE HYDRAULIC BRAKE LINE | 1 |

END OF FIGURE

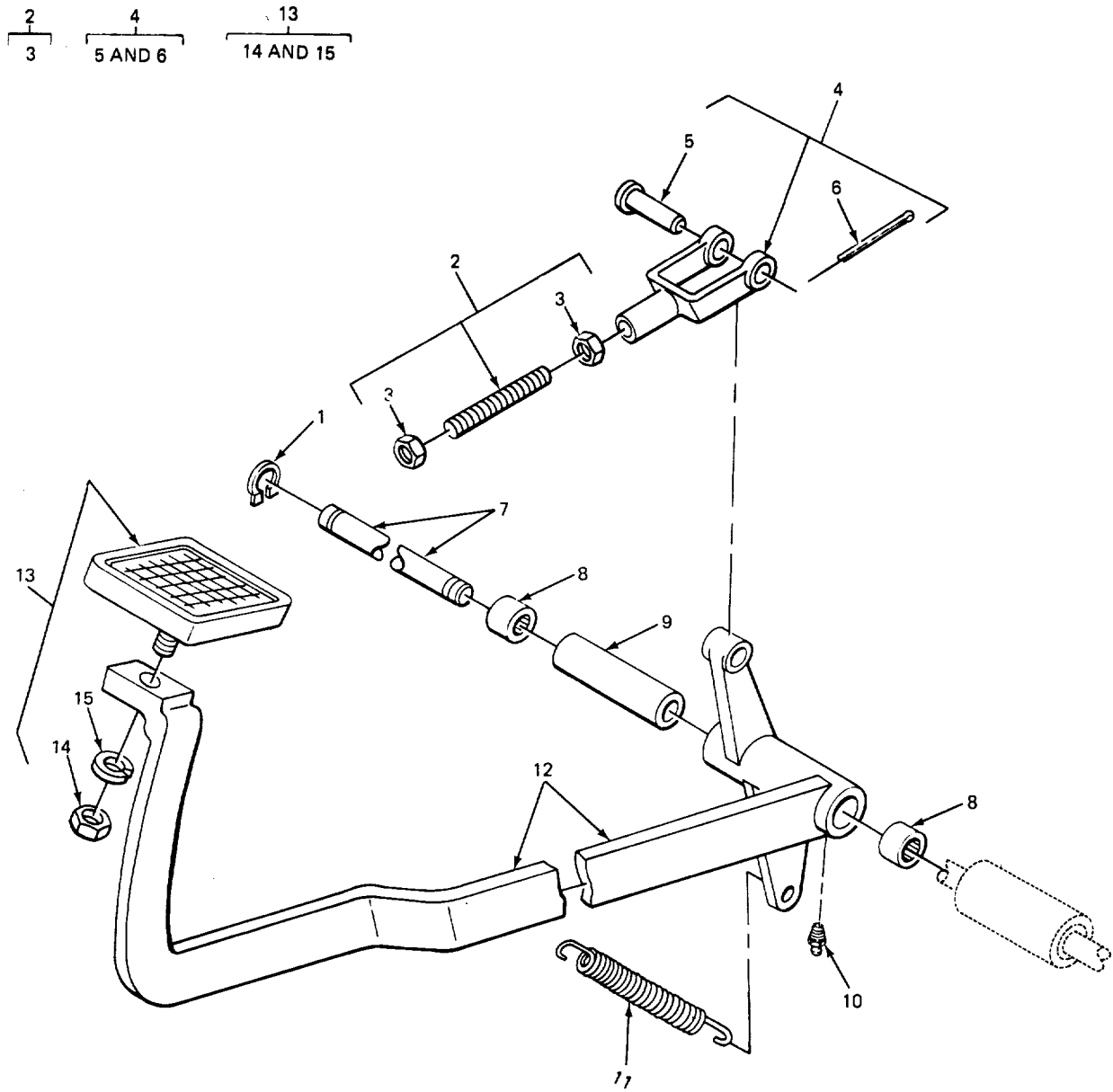

FIGURE 71. BRAKE PEDAL AND LINKAGE.

SECTION II

TM 10-3930-408-24P

| (1) ITEM NO | (2) SMR CODE | (3) CAGEC | (4) PART NUMBER | (5) DESCRIPTION AND USABLE ON CODES (UOC) | (6) QTY |
|------------------------------------|--------------------|--------------|-----------------------|--|------------|
| GROUP 1206 MECHANICAL BRAKE SYSTEM | | | | | |
| FIG. 71 BRAKE PEDAL AND LINKAGE | | | | | |
| 1 | XBOZZ | 12603 | 9J15 | RING, RETAINING | 1 |
| 2 | XDOOO | 12603 | 613364 | ROD, BRAKE BRAKE PEDAL CLEVIS TO..... MASTER CYLINDER, ,, | 1 |
| 3 | PAOZZ | 96906 | MS35691-29 | .NUT, PLAIN, HEXAGON | 2 |
| 4 | XBOOO | 12603 | 2JTZ14 | CLEVIS, ROD END BRAKE PEDAL LEVER..... | 1 |
| 5 | XDOZZ | 12603 | 4F07115 | .PIN, STRAIGHT, HEADED..... | 1 |
| 6 | PAOZZ | 96906 | MS24665-302 | .PIN, COTTER CLEVIS ROD END | 1 |
| 7 | XBOZZ | 12603 | 1301210 | PIN, STRAIGHT HEADLESS, BRAKE LEVER .. PIVOT., | 1 |
| 8 | PAOZZ | 60380 | B121OXOH | BEARING, ROLLER, NEED NEEDLE, BRAKE.. LEVER PIVOT PIN..... | 6 |
| 9 | XBOZZ | 12603 | 1300043 | SPACER PEDAL LEVER | 3 |
| 10 | PAOZZ | 12603 | 10H25 | FITTING LUBRICATION PEDAL LEVER..... | 3 |
| 11 | PFOZZ | 12603 | 316480 | SPRING, CLUTCH RETURN EXTENSION, | 1 |
| 12 | XBOZZ | 12603 | 320135 | BRAKE RETURN | 1 |
| 12 | XBOZZ | 12603 | 320135 | LEVER PEDAL | 1 |
| *13 | PAOZZ | 12603 | 623828 | PEDAL, WEAR PEDAL | 1 |
| 14 | PAOZZ | 96906 | MS51967-9 | .NUT, PLAIN, HEXAGON | 1 |
| 15 | PAOZZ | 96906 | MS35338-46 | .WASHER LOCK | 1 |

END OF FIGURE

3
4 THRU 6

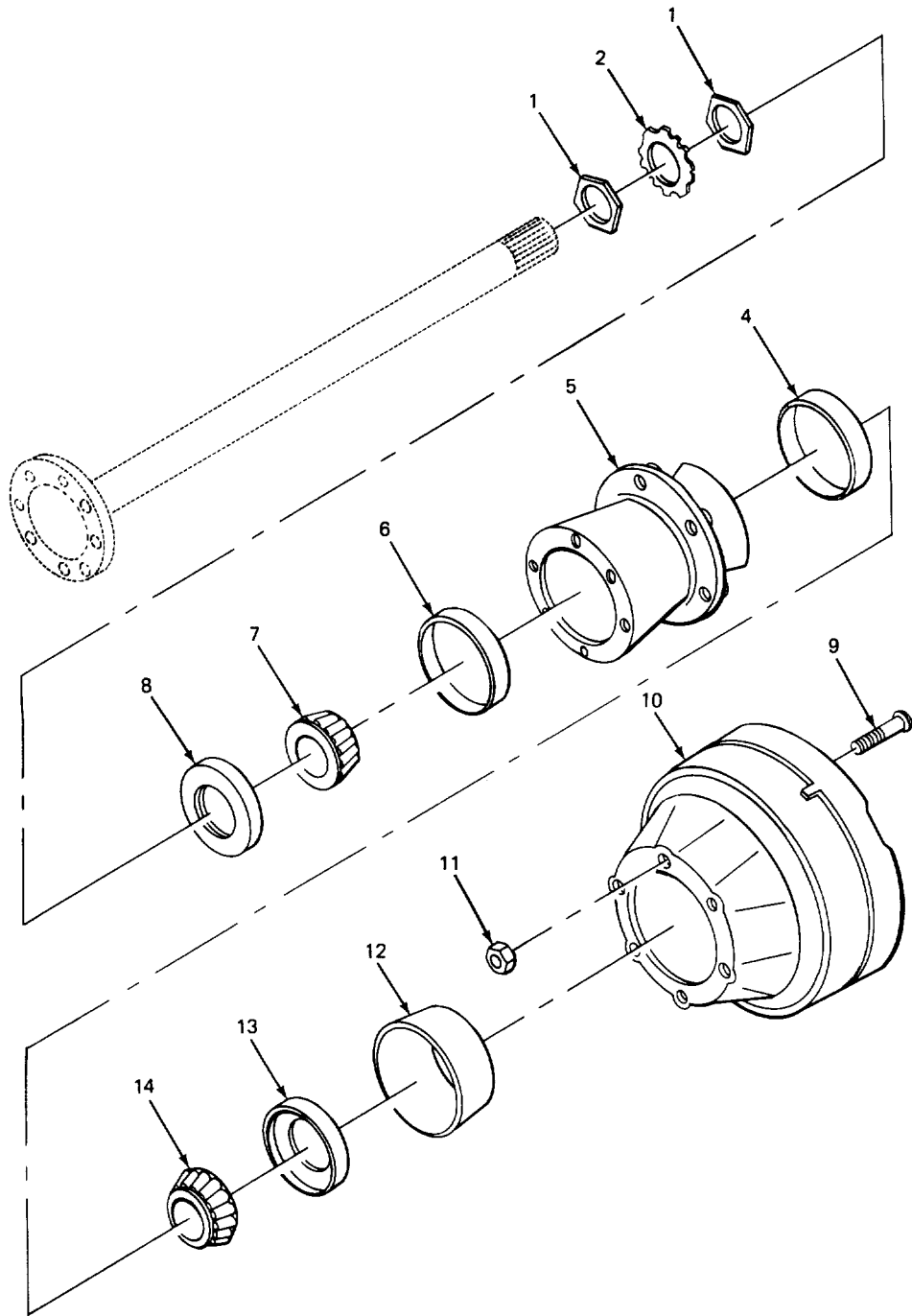

TA507828

FIGURE 72. REAR WHEEL ASSEMBLY.

SECTION II

TM 10-3930-408-24P

| (1) ITEM NO | (2) SMR CODE | (3) CAGEC | (4) PART NUMBER | (5) DESCRIPTION AND USABLE ON CODES (UOC) | (6) QTY |
|-----------------------------|--------------------|--------------|-----------------------|--|------------|
| GROUP 13 WHEELS AND TRACKS | | | | | |
| GROUP 1311 WHEEL ASSEMBLY | | | | | |
| FIG. 72 REAR WHEEL ASSEMBLY | | | | | |
| 1 | PAOZZ | J3504 | 102979 | NUT, PLAIN, HEXAGON HUB BEARING | 4 |
| | | | | ADJUSTING | |
| 2 | PAOZZ | 12603 | 10J678 | WASHER, KEY HUB BEARING ADJUST NUT.... | 2 |
| 3 | XOOOO | 12633 | 109539 | HUB AND CUPS ASSEMBLY | 2 |
| 4 | XDOZZ | 60038 | 28920 | .CUP, TAPERED ROLLER INNER | 1 |
| 5 | XBOZZ | 12603 | 109540 | .HUB..... | |
| 6 | PAOZZ | 60038 | 382 | CUP, TAPERED ROLLER CUTER | 1 |
| 7 | PAOZZ | 60038 | 387A | CONE AND ROLLERS, TA TAPERED | 2 |
| | | | | ROLLER BEARING, OUTER | |
| 8 | PAOZZ | 03504 | 100725 | SEAL, PLAIN CUTER..... | 2 |
| 9 | PAOZZ | 03534 | 110064 | BOLT LH. | 6 |
| 9 | PAOZZ | 03534 | 1J9542 | STUD KH..... | 6 |
| 10 | XDOZZ | 12603 | 111794 | BRAKE DRUM., | 2 |
| 11 | PAOZZ | 03504 | 110065 | NUT, PLAIN, SINGLE -BA WHEEL LH..... | 6 |
| 11 | PAOZZ | 33504 | 109547 | NUT, PLAIN CONE SEAT WHEEL RH..... | 6 |
| 12 | PAOZZ | 03504 | 199543 | SLINGER, OIL CIL | 1 |
| 13 | PAOZZ | 09605 | 0F55 | SEAL, PLAIN ENCASED INNER | 1 |
| 14 | PAOZZ | 60038 | 28985 | CONE AND ROLLERS, TA TAPERED | 2 |
| | | | | ROLLER BEARING, INNER | |
| END OF FIGURE | | | | | |

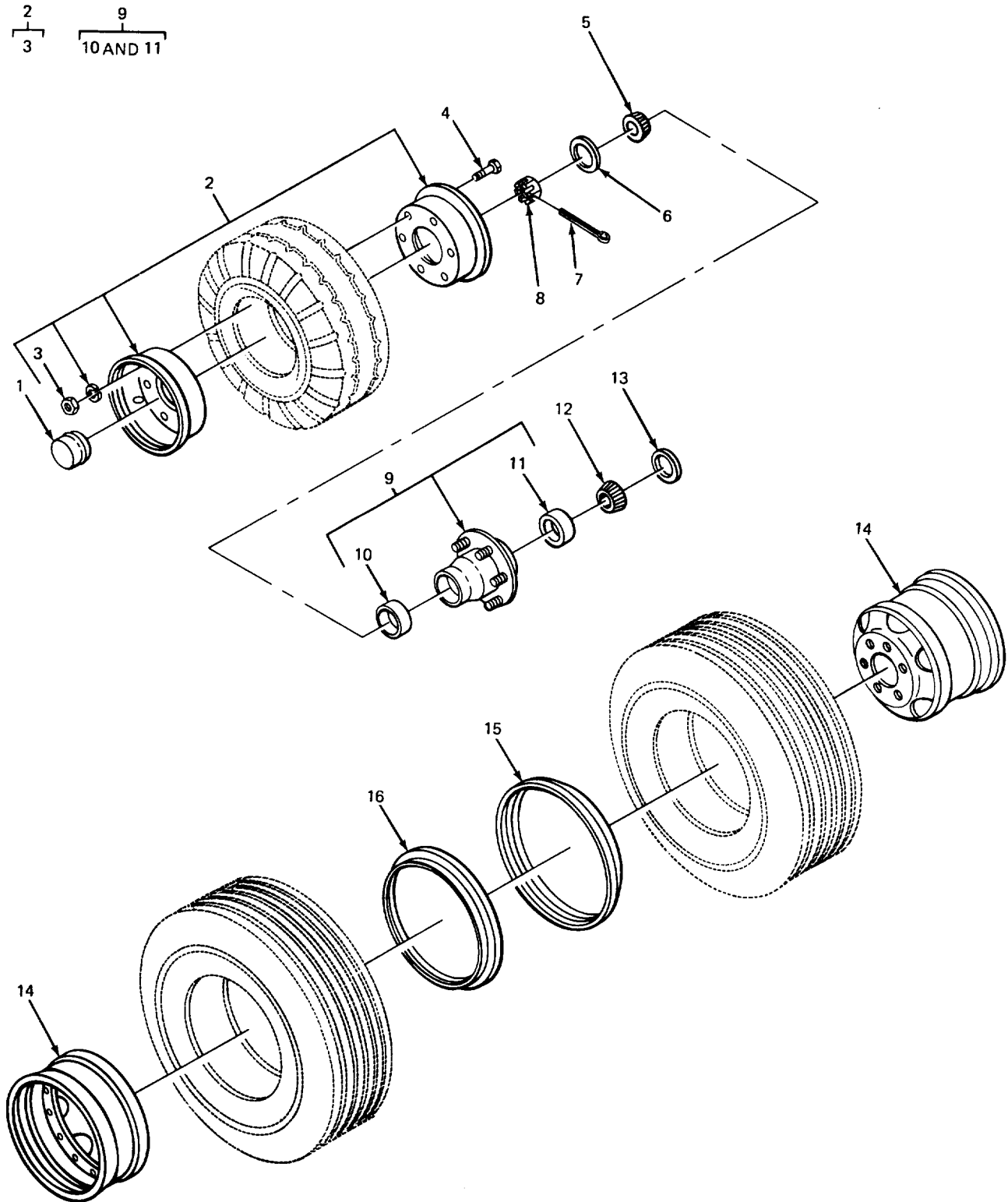

FIGURE 73. FRONT WHEELS, FRONT AND REAR HUBS.

SECTION II

TM 10-3930-408-24P

| (1) ITEM NO | (2) SMR CODE | (3) CAGEC | (4) PART NUMBER | (5) DESCRIPTION AND USABLE ON CODES (UOC) | (6) QTY |
|--|--------------------|--------------|-----------------------|--|------------|
| GROUP 1311 WHEEL ASSEMBLY | | | | | |
| FIG. 73 FRONT WHEELS, FRONT AND REAR HUBS | | | | | |
| 1 | PFOZZ | 73808 | 215A982 | CAP, GREASE HUB..... | 2 |
| 2 | XBOOO | 12603 | 110140 | WHEEL, PNEUMATIC STEERING..... | 2 |
| 3 | XBOZZ | 12603 | 110188 | .NUT HUB, ASSEMBLY | 5 |
| 4 | XBOZZ | 12603 | 1C-614 | BOLT HEX | 5 |
| 5 | XDCZZ | 60038 | 15100 | CONE AND ROLLERS, TA ROLLER BEARING, | 2 |
| | | | | HUB OUTER | |
| 6 | XBOZZ | 12633 | 101409 | WASHER KEY | 2 |
| 7 | PAOZZ | 96906 | MS24665-357 | PIN, COTTER | 2 |
| 8 | XDOZZ | 00000 | 596638 | NUT PLAIN, CASTE..... | 2 |
| 9 | PAOOO | 33504 | 110174 | HUB, BODY | 2 |
| 10 | PAOZZ | 60038 | 15245 | CUP, TAPERED ROLLER CUTER..... | 1 |
| 11 | XDOZZ | 63038 | 24720 | CUP, TAPERED ROLLER INNER. | 1 |
| 12 | PAOZZ | 60038 | 24780 | CONE AND ROLLERS TA TAPPERED..... | 2 |
| | | | | ROLLER SEARING, HUB INNER..... | |
| 13 | XDOZZ | 64104 | 73339 | SEAL, PLAIN ENCASED HUB..... | 2 |
| 14 | PAOZZ | 09386 | 44850-1 | WHEEL, PNEUMATIC TIR TIRE, DRIVE | 4 |
| 15 | XBOZZ | 73808 | 219A498 | RING BACKING, INNER | 2 |
| 16 | XBOZZ | 73808 | 219A497 | RING BACKING, CUTER | 2 |

END OF FIGURE

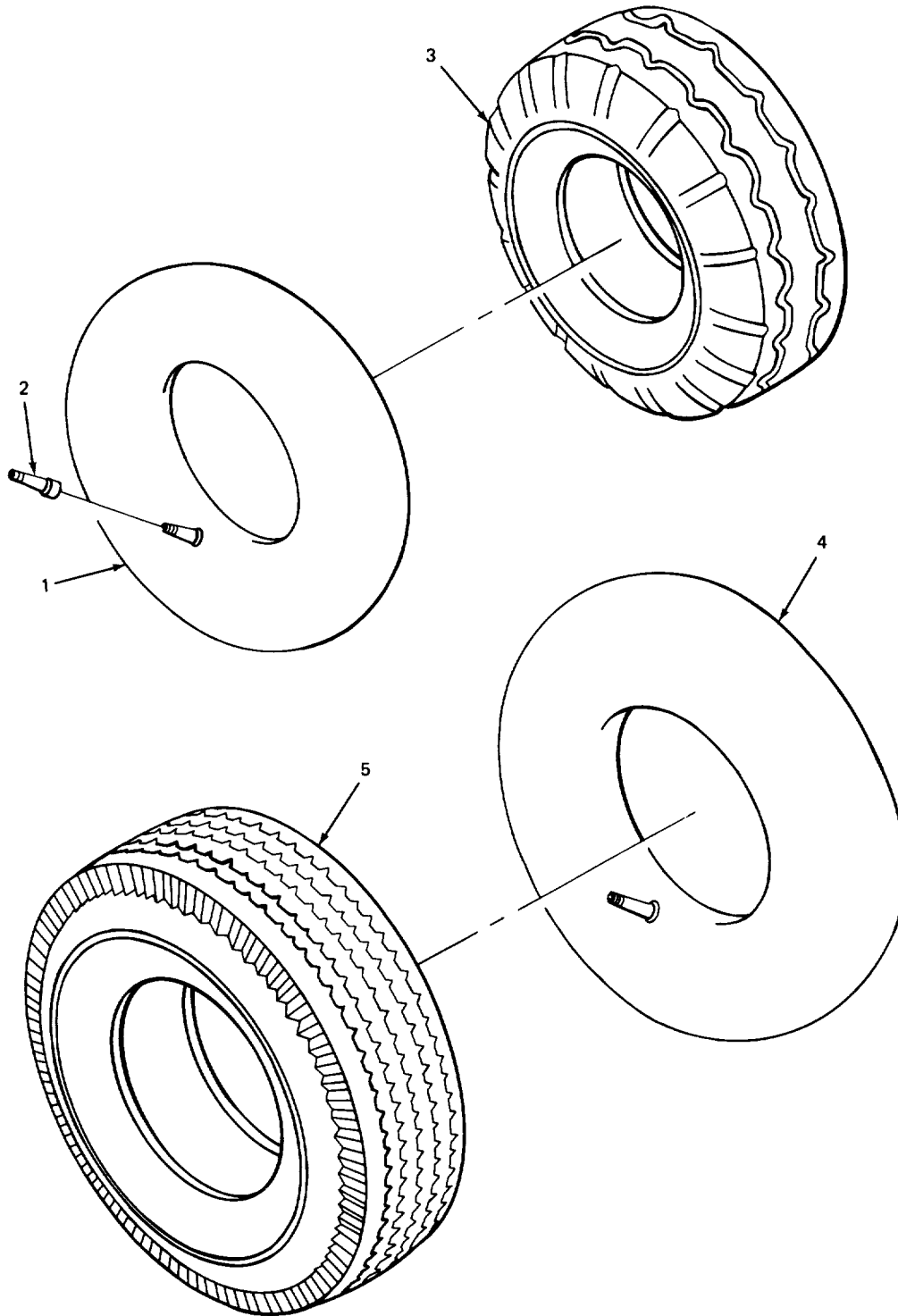

FIGURE 74. TIRES AND TUBES.

TA507830

SECTION II

TM 10-3930-408-24P

| (1) ITEM NO | (2) SMR CODE | (3) CAGEC | (4) PART NUMBER | (5) DESCRIPTION AND USABLE ON CODES (UOC) | (6) QTY |
|--------------------------------------|--------------------|--------------|--------------------------------------|--|------------|
| GROUP 1313 TIRES, TUBES, TIRE CHAINS | | | | | |
| FIG. 74 TIRES AND TUBES | | | | | |
| 1 | PAOOO | 73808 | 6-00X9 | INNER TUBE, PNEUMATI TIRE STEERING..... WHEEL W/TR50 VALVE | 2 |
| 2 | PAOZZ | 53477 | 4820 | VALVE EXTENSION, TIR VALVE, INNER..... TUBE, DRIVE WHEELS | 2 . |
| 3 | PAOOO | 81348 | ZZ-T-410A/GP1/6. 00-6.90-9/C/PLRB | TIRE PNEUMATIC STEERING WHEEL..... | 2 |
| * 4 | XDOOO | 96906 | MS35392-162 | INNER TUBE, PNEUMATI DRIVE WHEEL W/..... TR15 VALVE | 4 |
| 5 | PAOOO | 81348 | ZZ-T381M/GP2/6.5 0-16/C/LTHR | TIRE, PNEUMATIC DRIVE WHEEL..... | 4 |

END OF FIGURE

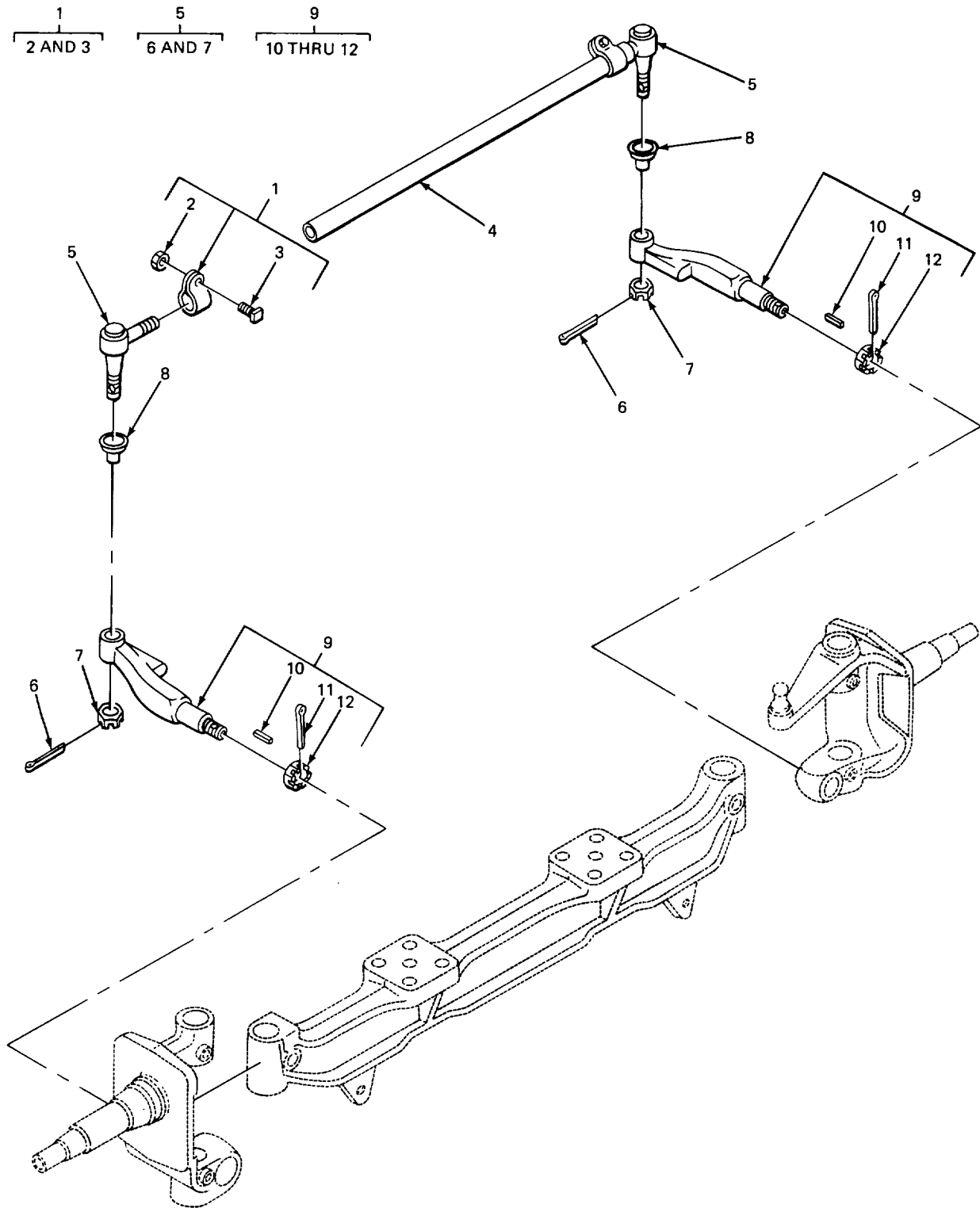

TA507831

FIGURE 75. FRONT SUSPENSION.

SECTION II

TM 10-3930-408-24P

| (1) ITEM NO | (2) SMR CODE | (3) CAGEC | (4) PART NUMBER | (5) DESCRIPTION AND USABLE ON CODES (UOC) | (6) QTY |
|--|--------------------|--------------|-----------------------|--|------------|
| GROUP 14 STEERING | | | | | |
| GROUP 1401 MECHANICAL STEERING GEAR ASSEMBLY | | | | | |
| FIG. 75 FRONT SUSPENSION | | | | | |
| 1 | XBOOO | 81240 | 81240 | CLAMP LOOP TIE ROD END..... | 2 |
| 2 | PAOZZ | 96906 | MS35691-31 | .NUT, PLAIN, HEXAGON | 1 |
| 3 | PFOZZ | 24617 | 181673 | SCREW, CAP, HEXAGON H..... | 1 |
| 4 | XBOZZ | 12603 | 110069 | TIE ROD, STEERING..... | 1 |
| 5 | PAOOO | 12603 | 109900 | TIE ROD END, STEERIN STEERING, LH..... | 1 |
| 5 | PFOOO | 03504 | 103407 | TIE ROD END, STEERIN STEERING, RH | 1 |
| 6 | PAOZZ | 96906 | MS24665-621 | .PIN, COTTER | 2 |
| 7 | PAOZZ | 96906 | MS35692-53 | .NUT, PLAIN, SLOTTED H | 2 |
| 8 | PFOZZ | 03504 | 111563 | BOOT, DUST AND MOIST END, TIE ROD | 2 |
| 9 | PFFFF | 03504 | 100792 | ARM, A, LE STEERING LH | 1 |
| 9 | PFFFF | 03504 | 100793 | ARM, STEERING RH | 1 |
| 10 | XBFZZ | 12603 | 7J3100 | .KEY, MACHINE..... | 2 |
| 11 | PAFZZ | 96906 | MS24665-513 | .PIN, COTTER..... | 2 |
| 12 | PFFZZ | 03504 | 102430 | .NUT, PLAIN, SLOTTED, H TIE ROD ARM..... | 2 |

END OF FIGURE

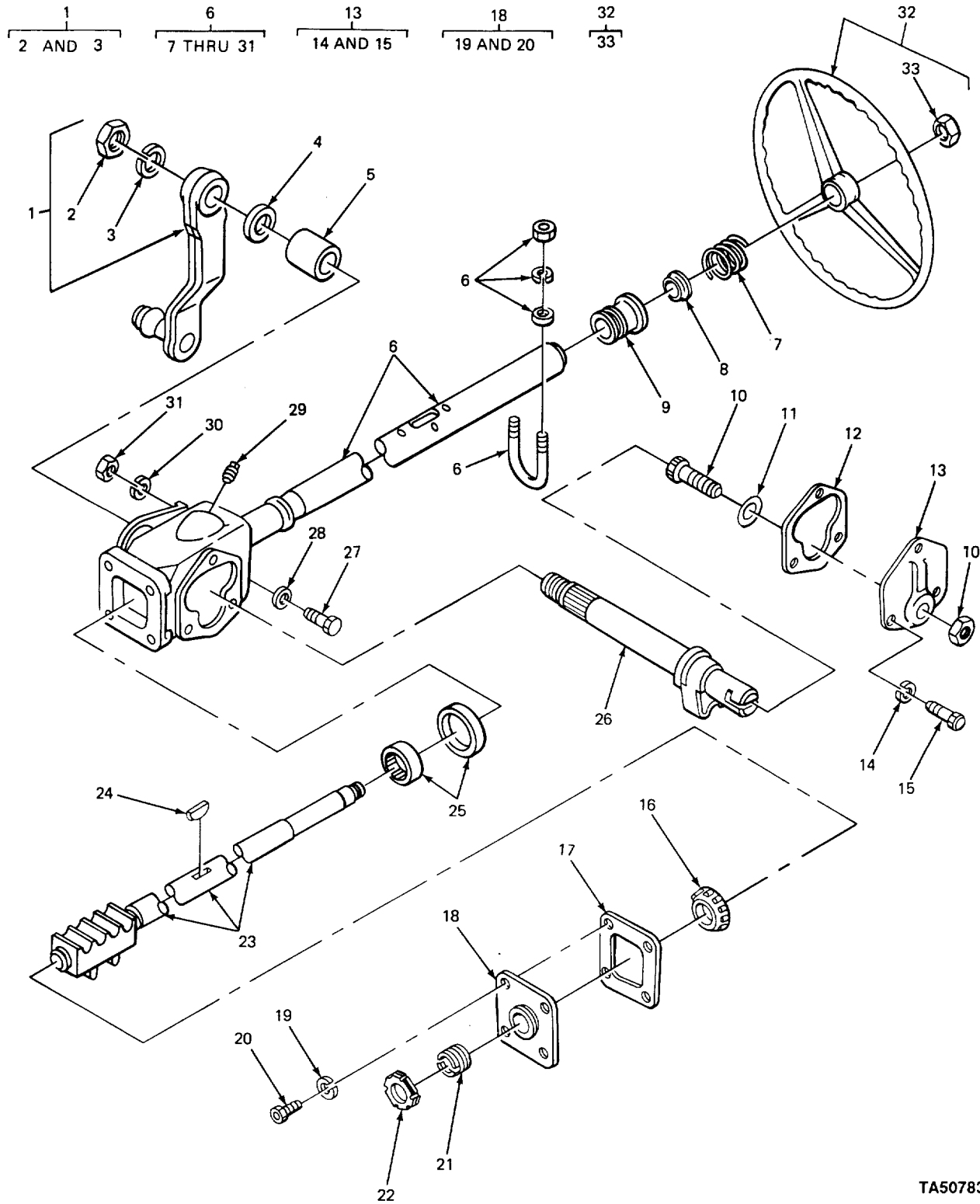

TA507832

FIGURE 76. STEERING COLUMN AND STEERING GEAR.

SECTION II

TM 10-3930-408-24P

| (1) ITEM NO | (2) SMR CODE | (3) CAGEC | (4) PART NUMBER | (5) DESCRIPTION AND USABLE ON CODES (UOC) | (6) QTY |
|--|--------------------|--------------|-----------------------|--|------------|
| GROUP 1401 MECHANICAL STEERING GEAR ASSEMBLY | | | | | |
| FIG. 76 STEERING COLUMN AND STEERING GEAR | | | | | |
| 1 | XBFHH | 52788 | 56901-71 | ARM PITMAN..... | 1 |
| 2 | PAFZZ | 52788 | 258779 | . NUT, PLAIN HEXAGON | 1 |
| 3 | XBFZZ | 12603 | 4E15 | . WASHER , LOCK | 1 |
| 4 | PAHZZ | 24617 | 5670325 | SEAL, PITMAN SHAFT PITMAN SHAFT | 1 |
| 5 | PAHZZ | 52788 | 266316 | BUSHING, SLEEVE SHAFT, PITMAN..... | 1 |
| 6 | XBFFF | 52788 | 5690170 | STEERING GEAR STEERING..... | 1 |
| 7 | PAFZZ | 52788 | 262250 | .SPRING, HELICAL, COMP UPPER BEARING..... | 1 |
| 8 | PAFZZ | 52788 | 262474 | .SEAT, HELICAL COMPRE UPPER BEARING | 1 |
| 9 | PAFZZ | 52788 | 262288 | , SPRING | 1 |
| 10 | XDHZZ | 52788 | 266678 | .BEARING , BALL, STEER UPPER | 1 |
| 11 | PAFZZ | 24617 | 266909 | .SET SCREW WASH., , | 1 |
| 12 | PAFZZ | 12603 | 266674 | .WASHER, FLAT LASH ADJUSTER | 1 |
| 13 | XDFZZ | 52788 | 267387 | .GASKET SIDE COVER..... | 1 |
| 14 | PAFZZ | 96906 | MS35338-46 | .HOUSING, BEARING UNI | 1 |
| 15 | PAFZZ | 96906 | MS90725-58 | ..WASHER, LOCK..... | 3 |
| 16 | PAFZZ | 52788 | 179291 |SCREW, CAP, HEXAGON H..... | 3 |
| 17 | PAFZZ | 52788 | 266052 | .RETAINER AND ROLLER LOWER, WORM | 1 |
| 18 | XDFZZ | 52788 | 267690 | THRUST..... | 1 |
| 19 | PAFZZ | 96906 | MS35338-46 | .GASKET, END COVER., | 1 |
| 20 | PAFZZ | 96906 | MS90725-58 | .COVER, END, STEERING END STEERING..... | 1 |
| 21 | PAFZZ | 52788 | 267689 | ..WASHER, LOCK..... | 4 |
| 22 | PAFZZ | 12603 | 266677 | ..SCREW, CAP, HEXAGON H | 4 |
| 23 | XBHZZ | 52788 | 5690176 | .PLUG, MACHINE THREAD BEARING WORM | 1 |
| 24 | PAFZZ | 29510 | HS921 | THRUST..... | 1 |
| 25 | PAFZZ | 52788 | 179290 | .NUT, PLAIN, HEXAGON BEARING | 1 |
| 26 | XDFZZ | 52788 | 5667986 | ADJUSTING. | 1 |
| 27 | PAFZZ | 96906 | MS90728-114 | .SHAFT ASSEMBLY BALL NUT, CONTACT..... | 1 |
| 28 | XDFZZ | 12603 | 635682 | AND STEERING..... | 1 |
| 29 | PAFZZ | 96906 | MS51884-5 | .KEY, WOODRUFF STEERING WHEEL TO..... | 1 |
| 30 | PAFZZ | 96906 | MS35338-143 | STEERING SHAFT. | 1 |
| 31 | PAFZZ | 96906 | MS51967-14 | .RING, BEARING, OUTER WORM THRUST | 1 |
| 32 | PAFZZ | 52788 | 758262 | .GEAR SHAFT SECTOR..... | 1 |
| 33 | PAFZZ | 12603 | 648304 | .SCREW, CAP, HEXAGON H..... | 3 |
| | | | | .WASHER, FLAT..... | 2 |
| | | | | .PLUG, PIPE | 1 |
| | | | | .WASHER, LOCK..... | 3 |
| | | | | .NUT, PLAIN, HEXAGON | 3 |
| | | | | STEERING WHEEL | 1 |
| | | | | . NUT PLAIN HEXAGON | 1 |

END OF FIGURE

3
4

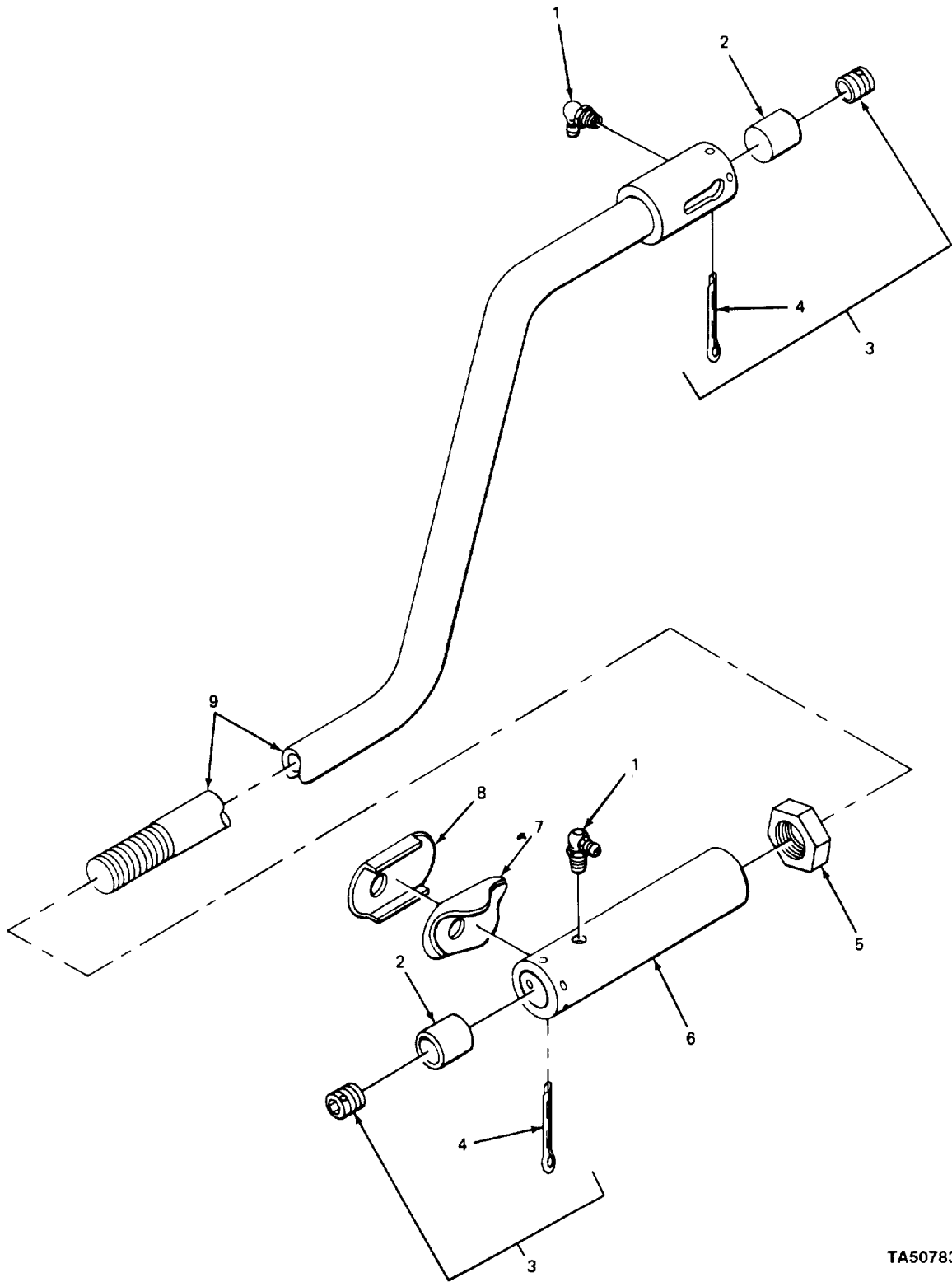

TA507833

FIGURE 77. DRAG LINK, SOCKET, GAGE AND RELATED PARTS.

SECTION II

TM 10-3930-408-24P

| (1) ITEM NO | (2) SMR CODE | (3) CAGEC | (4) PART NUMBER | (5) DESCRIPTION AND USABLE ON CODES (UOC) | (6) QTY |
|---|--------------------|--------------|-----------------------|--|------------|
| GROUP 1401 MECHANICAL STEERING GEAR ASSEMBLY | | | | | |
| FIG. 77 DRAG LINK, SOCKET, GAGE AND RELATED PARTS | | | | | |
| 1 | PAOZZ | 96906 | MS15001-3 | FITTING, LUBRICATION DRAG LINK ENDS. | 2 |
| 2 | PAOZZ | 03504 | 100186 | CUP, BRAKE ASSEMBLY PRESSURE , DRAG LINK | 2 |
| 3 | PAOZZ | 03504 | 100187 | PLUG, ADJUSTING, BALL | 2 |
| 4 | PAOZZ | 96906 | MS24665-378 | . PIN CUTTER | 2 |
| 5 | XDOZZ | 12603 | 8D16 | NUT, SPECIAL SOCKET LOCKING | 1 |
| 6 | PFOZZ | 12603 | 1598M | TIE ROD END, STEERIN ADJUSTABLE | 1 |
| 7 | PAOZZ | 12603 | 635448 | DRAG LINK | |
| | | | | CAGE SHIELD SHIELD, BALL SOCKET, | 1 |
| | | | | DRAG LINK IN..... | |
| 8 | PAOZZ | 12603 | 635451 | SEAL BALL SOCKET | 1 |
| 9 | XBOZZ | 12603 | 320174 | LINK DRAG | 1 |

END OF FIGURE

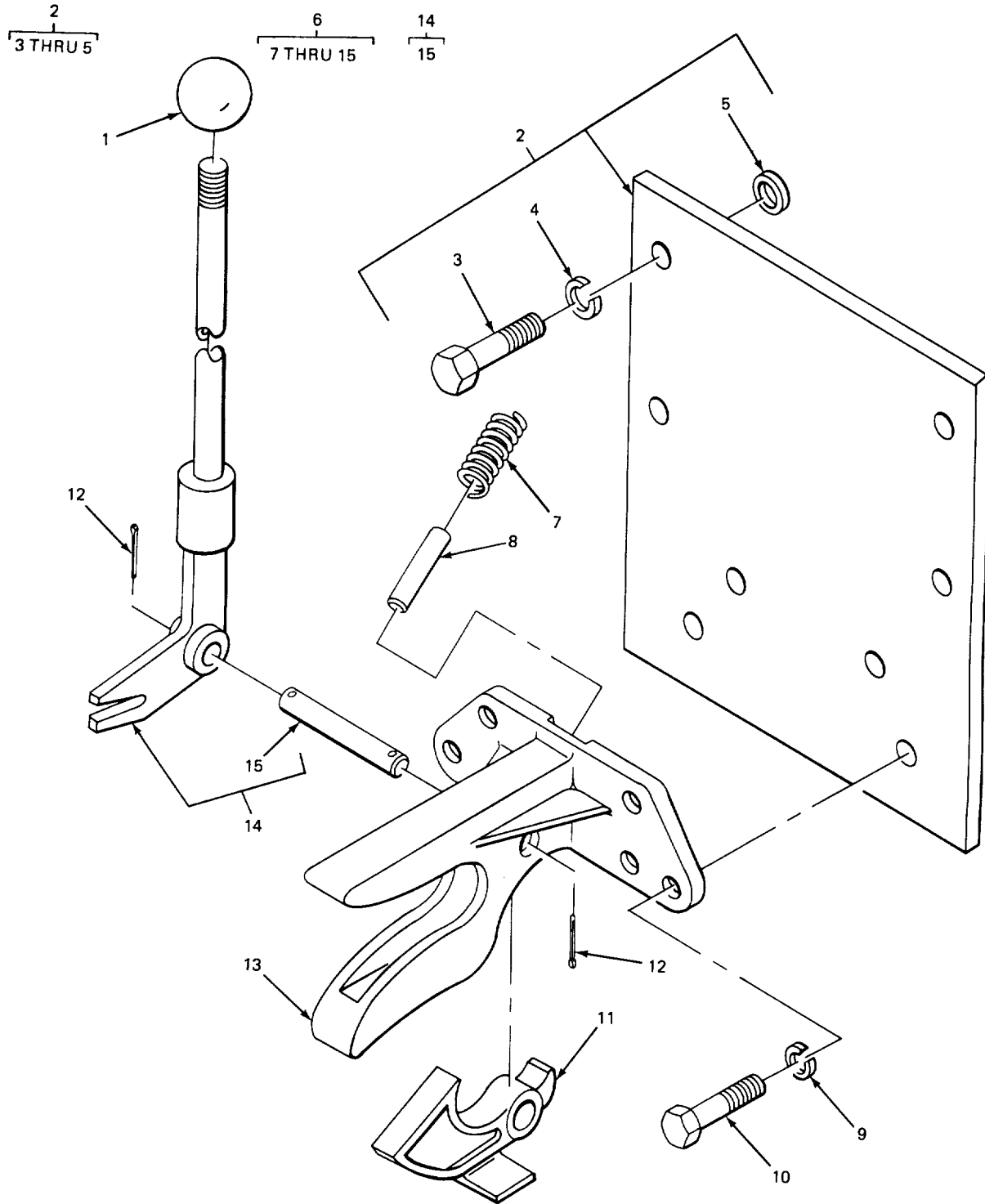

TA507834

FIGURE 78. TOWING COUPLER ASSEMBLY.

SECTION II

TM10-3930-408-24P

| (1) ITEM NO | (2) SMR CODE | (3) CAGEC | (4) PART NUMBER | (5) DESCRIPTION AND USABLE ON CODES (UOC) | (6) QTY |
|--|--------------------|--------------|-----------------------|--|------------|
| GROUP 15 FRAME, TOWING ATTACHMENTS, DRAWBARS AND ARTICULATION SYSTEMS | | | | | |
| GROUP 1503 PINTLES ANC TOWING ATTACHMENTS | | | | | |
| FIG. 78 TOWING COUPLER ASSEMBLY | | | | | |
| 1 | XBOZZ | 12603 | 1631454 | KNOB RELEASE LEVER | 1 |
| 2 | XBOOO | 12603 | 327702 | PLATE ADAPTER | 1 |
| 3 | PAOZZ | 96906 | MS35307-411 | .SCREW, CAP, HEXAGON H..... | 4 |
| 4 | PAOZZ | 96906 | MS35338-48 | . WASHER, LOCK..... | 4 |
| 5 | PAOZZ | 969J6 | MS27183-17 | . WASHER, FLAT..... | 4 |
| 6 | XDOO | 12603 | 1616840 | PINTLE ASSEMBLY, TOW | 1 |
| 7 | XDOZZ | 12603 | 692365 | .SPRING, HELICAL, COMP LATCH RETURN..... | 1 |
| 8 | XDOZZ | 126J3 | 632362 | .HEAD, TOW, COUPLER SPRING GUIDE | 1 |
| 9 | PAUZZ | 96906 | MS3538-48 | .WASHER LOCK | 4 |
| 10 | PAOZZ | 96906 | MS35307-413 | .SCREW, CAP, HEXAGON HEAD | 4 |
| 11 | XBOZZ | 12603 | 602369 | .LATCH TOWING COUPLER | 1 |
| 12 | PAOZZ | 96906 | MS24665-513 | .PIN, COTTER..... | 2 |
| 13 | XDOZZ | 12603 | 602362 | .HEAD, TOW, COUPLER TOWING | 1 |
| 14 | XBOOO | 12603 | 1616841 | .LEVER RELEASE | 1 |
| 15 | XBOZZ | 12603 | 602364 | ..PIN, PIVOT, COUPLER LATCH | 1 |

END OF FIGURE

1
2 THRU 8

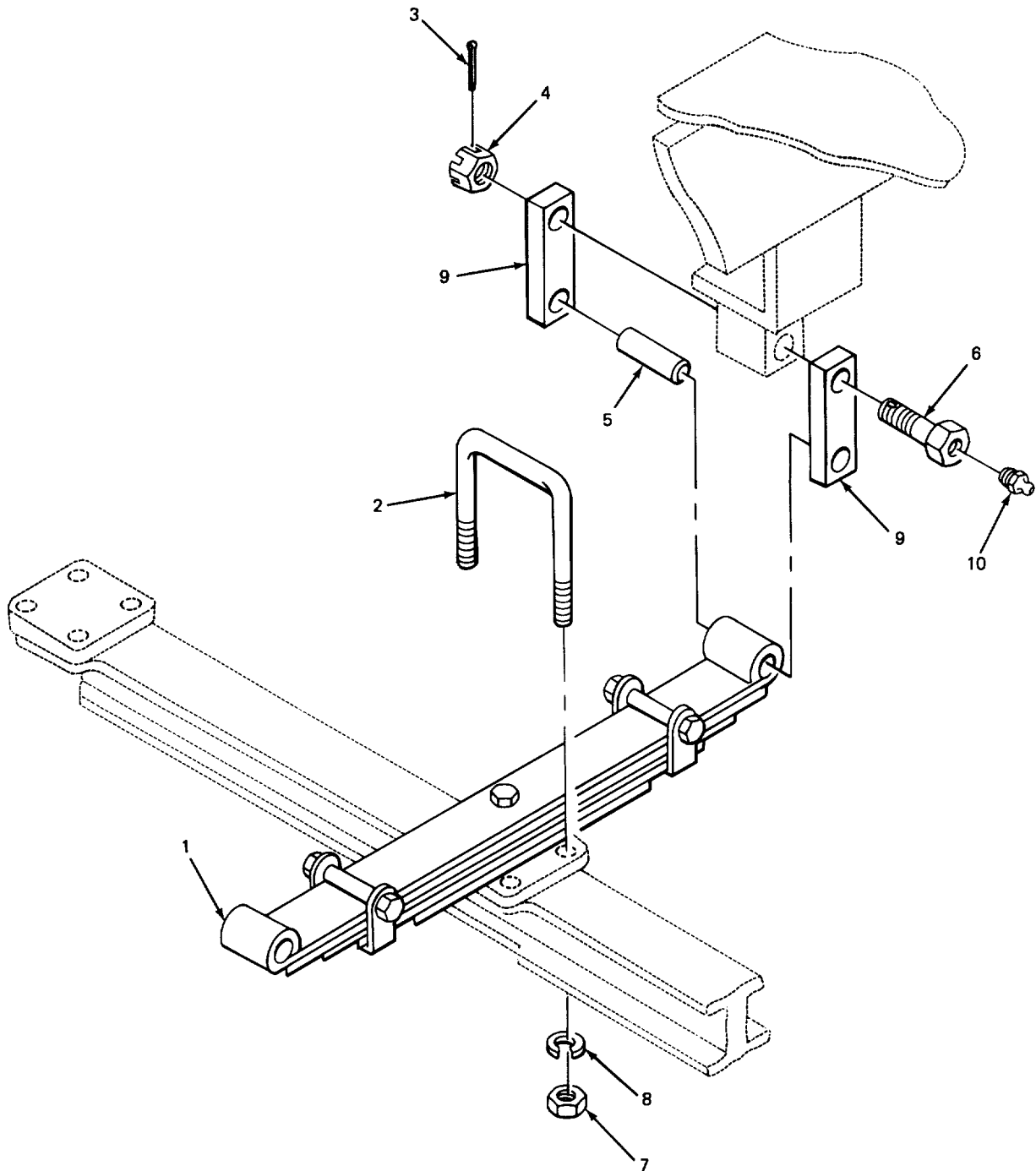

TA507835

FIGURE 79. LEAF SPRING ASSEMBLY.

SECTION II

TM 10-3930-408-24P

| (1) ITEM NO | (2) SMR CODE | (3) CAGEC | (4) PART NUMBER | (5) DESCRIPTION AND USABLE ON CODES (UOC) | (6) QTY |
|-------------------|--------------------|--------------|-----------------------|--|------------|
| | | | | GROUP 16 SPRINGS ANC SHOCK ABSORBERS | |
| | | | | GROUP 1601 SPRINGS | |
| | | | | FIG. 79 LEAF SPRING ASSEMBLY | |
| 1 | XDFFF | 12603 | 613380 | SPRING ASSEMBLY LEA..... | 2 |
| 2 | XBFFZ | 12603 | 799713 | .BOLT, U..... | 2 |
| 3 | PAFZZ | 96906 | MS24665-425 | .PIN, COTTER..... | 4 |
| 4 | PAFZZ | 969J6 | MS35692-53 | .NUT, PLAIN, SLOTTED, H..... | 4 |
| 5 | XDFZZ | 12b03 | 619213 | .BEARING, SLEEVE FRONT SPRING..... | 1 |
| 6 | XDFZZ | 12603 | 1610750 | .BOLT SHACKLE..... | 4 |
| 7 | PAFZZ | 969J6 | MS35691-39 | .NUT, PLAIN, HEXAGON..... | 8 |
| 8 | PAFZZ | 96936 | MS35338-42 | .WASHER, LOCK..... | 8 |
| 9 | PFFZZ | 126J3 | 799718 | .PLATE SHACKLE..... | 4 |
| 10 | PAOZZ | 12603 | 10H25 | .FITTING, LUBRICATION SHACKLE BOLT..... | 4 |

END OF FIGURE

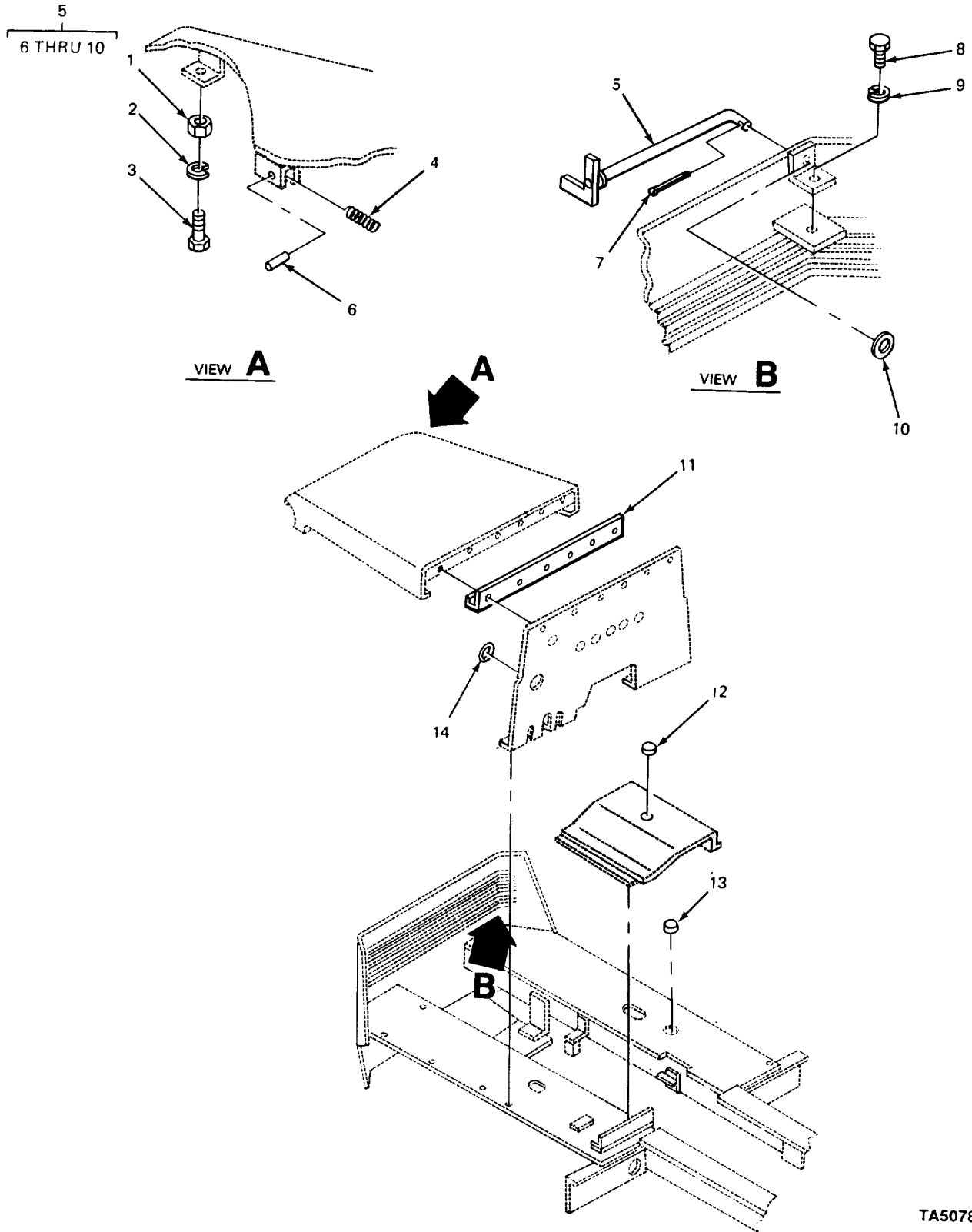

TA507836

FIGURE 80. HOOD SUPPORT LATCH AND WATER DEFLECTOR.

SECTION II

TM-10-3930-408-24P

| (1) ITEM NO | (2) SMR CODE | (3) CAGEC | (4) PART NUMBER | (5) DESCRIPTION AND USABLE ON CODES(UOC) | (6) QTY |
|-------------------|--------------------|--------------|-----------------------|---|------------|
| | | | | GROUP 18 BODY, CAB, HOOD, AND HULL | |
| | | | | GROUP 1801 BODY, CAB, HOOD, AND HULL ASSEMBLIES | |
| | | | | FIG. 80 HOOD SUPPORT LATH AND WATER DEFLECTOR | |
| 1 | PAOZZ | 96906 | MS51967-2 | NUT,PLAIN,HEXAGIN..... | 1 |
| 2 | PADZZ | 96906 | MS35338-44 | WASHER,LOCK..... | 1 |
| 3 | PAOZZ | 96906 | MS90725-6 | SCREW,CAP,HEXAGON H HCCU ADJUSTING..... | 1 |
| 4 | XBOZZ | 12633 | 969024 | SPRING HOOD SUPPORT..... | 1 |
| 5 | XBOOO | 12603 | 6956C9 | LATCH HOOD SUPPORT..... | 1 |
| 6 | PAOZZ | 96906 | MSL6562-66 | PIN,SPRING..... | 1 |
| 7 | PAOZZ | 96906 | MS24665-622 | .PIN,COTTER..... | 1 |
| 8 | PAUZZ | 96906 | MS35307-303 | .SCREW,CAP,HEXAGCN H..... | 1 |
| 9 | PAOZZ | 96906 | MS35338-44 | .WASHER,LOCK..... | 1 |
| 10 | XDOZZ | 79500 | 780831 | .WASHERFLAT..... | 1 |
| 11 | XBOZZ | 12603 | 1624771 | DEFLECTOR WATER HOOD HINGE..... | 1 |
| 12 | XBOLZ | 12633 | 74709 | BUTTUN.PLLG TUNNEL..... | 1 |
| 13 | XBOZZ | 12603 | 648825 | BUTTCN,PLUG FLOOR PLATE AT PASTER..... | 1 |
| | | | | CYLINDER..... | |
| 14 | XBOZZ | 12603 | 742419 | GROMMET,RUBBER HORN WIRE AT CASH..... | 1 |

END OF FIGURE

SECTION II

TM 10-3930-408-24P

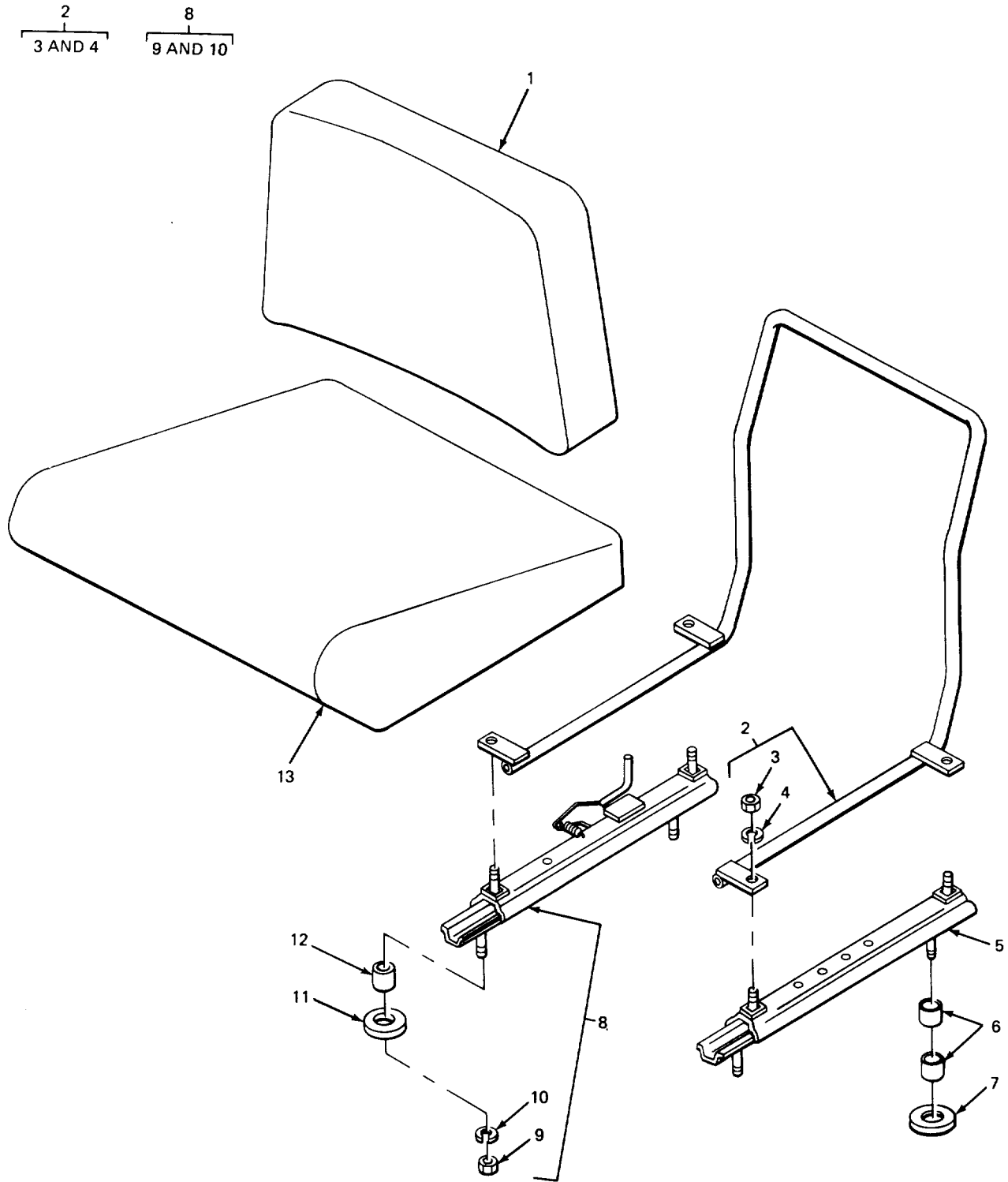

FIGURE 81. SEAT ASSEMBLY.

TA507837

SECTION II

TM-10-3930-408-24P

| (1) ITEM NO | (2) SMR CODE | (3) CAGEC | (4) PART NUMBER | (5) DESCRIPTION AND USABLE ON CODES(UOC) | (6) QTY |
|--|--------------------|--------------|-----------------------|---|------------|
| GROUP 1806 UPHOLSTERY, SEATS, AND CARPETS | | | | | |
| FIG. 81 SEAT ASSEMBLY | | | | | |
| 1 | PAOZZ | 12603 | 329852 | CUSHION,SEAT BACK,V SEAT BACKREST..... | 1 |
| 2 | PAOZZ | 12603 | 317450 | FRAME,SEAT,VEHICULA SEAT | 1 |
| 3 | PAOZZ | 96906 | MS51968-5 | .NUT,PLAIN,HEXAGON | 4 |
| 4 | PAOZZ | 96906 | MS35338-45 | .WASHERILOCK..... | 4 |
| 5 | XBOZZ | 12603 | 316498 | ADJUSTER LH..... | 1 |
| 6 | XBOZZ | 12603 | 648076 | SPACER REAR ADJUSTER TO DECK PLATE..... | 4 |
| * 7 | XDOZZ | 12603 | 664422 | WASHER,SPECIAL REAR ADJUSTER TO..... DECK PLATE..... | 2 |
| * 8 | PFOZZ | 12603 | 316499 | ADJUSTER,SEAT FRAME RH..... | 1 |
| 9 | PAOZZ | 96906 | MS35692-9 | .NUT,PLAIN SLOTTED H..... | 4 |
| 10 | PAOZZ | 96906 | MS35338-45 | *WASHER,LOCK | 4 |
| 11 | PFOZZ | 89749 | 710538 | WASHER BEVEL | 2 |
| 12 | XDOZZ | 12603 | 331323 | SPACER,ADJ SEAT FRONT ADJUSTER TO | 2 |
| 13 | XDOZZ | 12603 | 331844 | BACK PLATE..... CUSHION,SEAT VEHICU SEAT | 1 |

END OF FIGURE

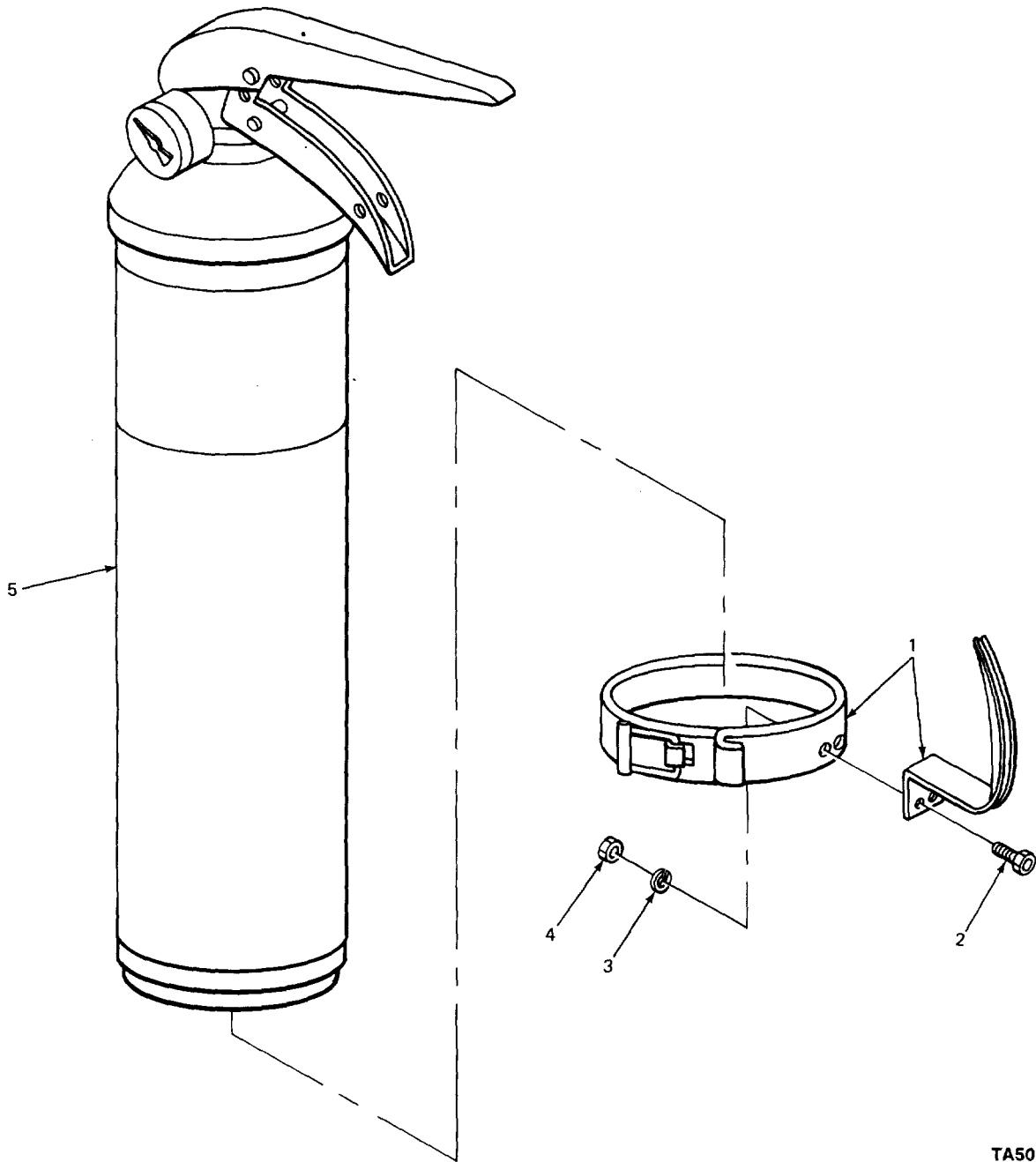

FIGURE 82. PORTABLE FIRE EXTINGUISHER.

TA507838

SECTION II TM-10-3930-408-24P

| | | | | | |
|------|------|-------|--------|--------------------------------------|-----|
| (1) | (2) | (3) | (4) | (5) | (6) |
| ITEM | SMR | | PART | | |
| NO | CODE | CAGEC | NUMBER | DESCRIPTION AND USABLE ON CODES(UOC) | QTY |

GROUP 76 FIRE FIGHTING EQUIPMENT COMPONENTS

GROUP 7638 PORTABLE FIRE FIGHTING EQUIPMENT

FIG. 82 PORTABLE FIRE EXTINGUISHER

| | | | | | |
|---|-------|-------|-------------|----------------------------|---|
| 1 | XBOOO | 12633 | CP2-3-4RB | BRACKET | 1 |
| 2 | PAOZZ | 96906 | MS16997-50 | .SCREW,CAP,SCCKET HE | 2 |
| 3 | PAOZZ | 77926 | A02157-121 | .WASHER,LCCK | 2 |
| 4 | PAOZZ | 96906 | MS35649-202 | .NUT,PLAIN,HEXAGON | 2 |
| 5 | XOOZZ | 12603 | CP2-3-4 | EXTINGUISHER,FIRE..... | 1 |

END OF FIGURE

SECTION II TM-10-3930-408-24P

| (1) ITEM NO | (2) SMR CODE | (3) CAGEC | (4) PART NUMBER | (5) DESCRIPTION AND USABLE ON CODES(UOC) | (6) QTY |
|-------------------|--------------------|--------------|-----------------------|---|------------|
|-------------------|--------------------|--------------|-----------------------|---|------------|

GROUP 94 REPAIR KITS

GROUP 9401 REPAIR KITS

FIG. KITS

| | | | | | |
|-------|-------|-----------|--|--|---|
| PAFZZ | 79963 | C181-94 | | PARTS KIT,CARBURETO CARBURETOR | 1 |
| | | | | GASKET (1) 16-10 | |
| | | | | GASKET (1) 16-27 | |
| | | | | GASKET (1) 16-2 | |
| | | | | WASHER, FLAT (1) 16-18 | |
| | | | | WASHER ,FLAT (1) 16-5 | |
| | | | | WASHER ,FLAT (2) 16-6 | |
| PAFZZ | 63477 | FC11301 | | PARTS KIT,HYORAULIC. | 1 |
| | | | | CUP,HYDRALLIC BRAKE (1) 73-17 | |
| | | | | PISTON ASSEMBLY (1) 70-18 | |
| | | | | KING,RETAINING (1) 70-15 | |
| | | | | SEAL,PLAIN ENCASED (1) 70-14 | |
| | | | | SEAT (1) 70-8 | |
| | | | | WASHER,FLAT (1) 10-16 | |
| XDHZZ | 53740 | FS244U116 | | GASKET SET..... | 1 |
| | | | | CARTRIDGE ASSEMBLY (1) 3J-4 | |
| | | | | FELT,NMECHANICAL,PRE (1) 5-1 | |
| | | | | GASKET (1) 3-30 | |
| | | | | GASKET (1) 11-1 | |
| | | | | GASKET (1) 9-4 | |
| | | | | GASKET (3) 9-5 | |
| | | | | GASKET (1) 13-17 | |
| | | | | GASKET (1) 12-7 | |
| | | | | GASKET (1) 15-18 | |
| | | | | GASKET (1) 17-3 | |
| | | | | GASKET (1) 27-13 | |
| | | | | GASKET (1) 30-1 | |
| | | | | GASKET (1) 30-3 | |
| | | | | GASKET SET (1) KIT- | |
| | | | | GASKET,E,HAIST (1) 15-5 | |
| | | | | PACKING MATERIAL (1) 4-12 | |
| PAHZZ | 14351 | F218T103 | | BEARING SET,SLEEVE CRANKSHAFT,..... | 1 |
| | | | | STANDARD..... | |
| | | | | BEARING HALF,SLEEVE (2) 4-3 | |
| | | | | BEARING HALF,SLEEVE (1) 4-2 | |
| | | | | BEARING,SLEEVE (1) 4-4 | |
| PAFZZ | 63728 | F226U102 | | GASKET SET OIL PAN PART OF KIT P/N | 1 |
| | | | | FS244U116 | |
| | | | | GASKET (2) 13-15 | |
| | | | | GASKET (2) 13-9 | |
| | | | | GASKET (1) 13-14 | |
| | | | | PACKING MATERIAL (2) 5-3 | |
| PAHZZ | 14351 | F600T250 | | BEARING SET. LEEVE CA SHAFT..... | |
| | | | | BEARING1SLEEVE (1) 10-11 | |
| | | | | BEARING,SLEEVE (1) 10-12 | |
| | | | | BEARING,SLEEVE (1) 10-13 | |
| | | | | KIT-1 | |

SECTION II TM-10-3930-408-24P

| (1) ITEM NO | (2) SMR CODE | (3) CAGEC | (4) PART NUMBER | (5) DESCRIPTION AND USABLE ON CODES(UOC) | (6) QTY |
|-------------------|--------------------|--------------|-----------------------|---|------------|
|-------------------|--------------------|--------------|-----------------------|---|------------|

| | | | | | | |
|-------------|-------|---------|--------------------------|------|-------|---|
| PAFZZ | 79960 | K2117 | BEARING,SLEEVE | (1) | 10-14 | 1 |
| | | | PARTS KIT,CARBURETO..... | | | |
| | | | BEARING.SLEEVE | (1) | 16-28 | |
| | | | CYLINDER ASSEMBLY,V | (1) | 16-7 | |
| | | | GASKET | (1) | 16-27 | |
| | | | GASKET | (1) | 16-20 | |
| | | | GASKET | (1) | 16-2 | |
| | | | JET,CARBURETOR | (1) | 16-17 | |
| | | | JET,IDLING | (1) | 16-12 | |
| | | | NEEDLE,IDLE ADJU | (1) | 16-23 | |
| | | | PARTS KIT,CARBURETO | (1) | 16-8 | |
| | | | PIN,STRAIGHT.HEADLE | (1) | 16-9 | |
| | | | PLUG | (1) | 16-14 | |
| | | | PLUG,VENT | (1) | 16-13 | |
| | | | SCREW,ASSEMBLED WAS | (6) | 16-4 | |
| | | | SCREW,ASSEMBLED WAS | (2) | 16-11 | |
| | | | SCREW,MACHINE | (2) | 16-26 | |
| | | | VALVE | (1) | 16-16 | |
| | | | WASHER,FLAT | (1) | 16-18 | |
| | | | WASHER,FLAT | (1) | 16-5 | |
| WASHER,FLAT | (2) | 16-6 | | | | |
| PAFZZ | 30076 | 200160A | PARTS KIT,HYDRAULIC..... | | | 1 |
| | | | BOOT,DUST AND MOIST | (2) | 69-9 | |
| | | | CUP,HYDRALLIC BRAKE | (2) | 69-11 | |

END OF FIGURE

KIT-2

SECTION II

TM-10-3930-408-24P

| (1) ITEM NO | (2) SMR CODE | (3) CAGEC | (4) PART NUMBER | (5) DESCRIPTION AND USABLE ON CODES(UOC) | (6) QTY |
|-------------------|--------------------|--------------|-----------------------|---|------------|
| | | | | GROUP 95 GENERAL USE STANDARDIZED PARTS | |
| | | | | GROUP 9501 BULK MATERIAL | |
| | | | | FIG. BULK | |
| 1 | PAOZZ | 24617 | 31095R | TUBE,METALLIC | V |
| 2 | PAOZZ | 19207 | 7704051 | TUBE,METALLIC | V |
| * 3 | PAOZZ | 81996 | 15-8864-30 | WIRE,ELECTRICAL..... | V |

END OF FIGURE

BULK-1

CROSS-REFERENCE INDEXES

NATIONAL STOCK NUMBER INDEX

| STOCK NUMBER | FIG. | ITEM | STOCK NUMBER | FIG. | ITEM |
|------------------|------|------|------------------|------|------|
| 5315-00-010-3720 | 15 | 12 | 5305-00-068-0502 | 80 | 3 |
| 4730-00-010-3867 | 15 | 19 | 5305-00-068-0511 | 34 | 2 |
| 4730-00-011-8538 | 19 | 4 | | 54 | 5 |
| | 20 | 2 | 5305-00-069-5570 | 61 | 2 |
| 5920-00-012-0151 | 40 | 1 | 5305-00-071-1787 | 6 | 4 |
| 5315-00-012-4553 | 4 | 11 | 5305-00-071-1788 | 49 | 12 |
| 6240-00-012-7934 | 40 | 11 | | 62 | 7 |
| 5310-00-013-1421 | 26 | 8 | 5305-00-071-2055 | 62 | 6 |
| 5315-00-013-7214 | 53 | 17 | 5305-00-071-2070 | 76 | 27 |
| | 63 | 10 | 5305-00-071-2083 | 3 | 13 |
| 5315-00-013-7238 | 79 | 3 | | 3 | 17 |
| 4730-00-013-7397 | 27 | 4 | | 3 | 25 |
| 5315-00-014-1240 | 3 | 15 | 5305-00-071-2505 | 35 | 4 |
| | 3 | 19 | 5305-00-071-2510 | 49 | 9 |
| | 3 | 27 | 2805-00-075-4746 | 1 | 1 |
| 4730-00-014-1539 | 14 | 7 | 4720-00-075-4748 | 14 | 9 |
| | 57 | 11 | 2990-00-075-4753 | 25 | 1 |
| 5920-00-014-7684 | 40 | 2 | 5360-00-075-4759 | 36 | 5 |
| 2920-00-015-0419 | 36 | 2 | 2920-00-075-4760 | 37 | 1 |
| 5306-00-018-0087 | 26 | 10 | 5930-00-075-4765 | 40 | 8 |
| 5305-00-018-0129 | 30 | 7 | 5306-00-080-3499 | 21 | 4 |
| 2520-00-019-0573 | 58 | 3 | 5310-00-080-6004 | 3 | 7 |
| 5305-00-021-3801 | 78 | 3 | | 15 | 10 |
| 5305-00-021-3806 | 78 | 10 | 5310-00-080-9785 | 42 | 4 |
| 5310-00-022-5850 | 21 | 5 | 5310-00-081-4219 | 46 | 2 |
| 5330-00-030-0803 | KIT | 2 | 610-00-389-5997 | 74 | 1 |
| 2520-00-035-6238 | 52 | 7 | 6645-00-089-8842 | 40 | 5 |
| 2920-00-038-4447 | 38 | 1 | 2805-00-097-2653 | 10 | 3 |
| 2910-00-041-0961 | 19 | 15 | 5310-00-098-2201 | 76 | 11 |
| 4730-00-042-8988 | 3 | 11 | 3110-00-100-0229 | 63 | 2 |
| | 11 | 13 | | 72 | 7 |
| | 19 | 14 | 3110-00-100-0300 | 63 | 1 |
| 5310-00-045-3296 | 43 | 3 | | 72 | 6 |
| 5310-00-045-3299 | 37 | 6 | 3110-00-100-3537 | 73 | 12 |
| | 79 | 8 | 3110-00-100-3564 | 72 | 14 |
| 5910-00-050-2023 | 42 | 8 | 3110-00-100-6155 | 48 | 10 |
| 4730-00-050-4205 | 77 | 1 | 2940-00-105-2600 | 18 | 1 |
| 5315-00-050-5017 | 65 | 8 | 4730-00-105-2684 | 50 | 12 |
| 5310-00-051-8626 | 68 | 18 | | 50 | 16 |
| 5315-00-059-2285 | 4 | 8 | 5305-00-115-9526 | 19 | 7 |
| 5310-00-060-9435 | 13 | 11 | | 25 | 9 |
| 5310-00-061-0004 | 42 | 6 | | 25 | 11 |
| 5310-00-061-1258 | 14 | 5 | | 49 | 3 |
| | 33 | 4 | | 51 | 6 |
| 2920-00-064-7737 | 36 | 1 | | 64 | 14 |
| 2920-00-064-7750 | 40 | 9 | | 76 | 15 |
| 5305-00-068-0502 | 23 | 12 | | 76 | 20 |
| | 24 | 5 | 5330-00-131-5527 | 13 | 14 |
| | 38 | 2 | 2940-00-141-9025 | 14 | 2 |
| | 67 | 6 | 4730-00-142-2177 | 20 | 4 |

CROSS-REFERENCE INDEXES

NATIONAL STOCK NUMBER INDEX

| STOCK NUMBER | FIG. | ITEM | STOCK NUMBER | FIG. | ITEM |
|------------------|------|------|------------------|------|------|
| 2610-00-142-5389 | 74 | 5 | 5310-00-209-0965 | 6 | 3 |
| 4720-00-146-0355 | 19 | 2 | | 11 | 5 |
| 2540-00-146-9076 | 81 | 8 | | 13 | 8 |
| 3110-00-151-8140 | 34 | 1 | | 54 | 17 |
| 2530-00-152-8384 | 59 | 11 | | 65 | 14 |
| 2530-00-152-8385 | 75 | 9 | 5310-00-209-1761 | 70 | 2 |
| 2530-00-152-8386 | 75 | 9 | 5310-00-239-1962 | 33 | 3 |
| 2530-00-152-8390 | 59 | 15 | 2805-00-214-2911 | 10 | 3 |
| 2530-00-152-8392 | 59 | 3 | 2910-00-214-3113 | 16 | 7 |
| 5365-00-152-8453 | 76 | 21 | 5330-00-214-3131 | 16 | 27 |
| 2530-00-153-7594 | 77 | 6 | 5330-00-214-3132 | 16 | 10 |
| 3120-00-153-7661 | 63 | 17 | 5330-00-215-5120 | 30 | 3 |
| 3040-00-153-7662 | 63 | 19 | 5330-00-217-8985 | 30 | 1 |
| 5330-00-154-8370 | 72 | 13 | 5360-00-218-6398 | 10 | 4 |
| 3110-00-159-1359 | 76 | 25 | 5310-00-220-6740 | 76 | 33 |
| 5999-00-164-0718 | 45 | 3 | 5310-00-220-6776 | 33 | 7 |
| 5340-00-164-0735 | 76 | 8 | 4730-00-221-6215 | 29 | 3 |
| 5340-00-164-0899 | 65 | 7 | 5306-00-225-8496 | 43 | 3 |
| 2520-00-164-2193 | 63 | 22 | | 68 | 2 |
| 5340-00-164-3058 | 2 | 3 | 5306-OG-225-8497 | 13 | 12 |
| 2530-00-164-3316 | 77 | 2 | 5306-00-225-8498 | 69 | 6 |
| 2530-00-164-3351 | 77 | 3 | 4730-00-225-8596 | 10 | 18 |
| 5330-00-164-3580 | 76 | 12 | 5306-00-226-4833 | 19 | 12 |
| 4720-00-164-3789 | 14 | 8 | | 56 | 3 |
| 2910-00-164-3803 | 19 | 16 | 5306-00-226-4834 | 31 | 3 |
| 5310-00-167-0721 | 5 | 6 | 3110-00-227-4838 | 76 | 9 |
| | 68 | 3 | 5310-00-233-5872 | 13 | 5 |
| 5310-00-167-0821 | 3 | 4 | 5315-00-234-1864 | 71 | 6 |
| 5315-00-176-4118 | 16 | 9 | 5315-00-239-8032 | 75 | 11 |
| 5330-00-176-4123 | 16 | 6 | | 78 | 12 |
| 2910-00-176-6959 | 16 | 14 | 5310-00-241-6640 | 2 | 4 |
| 5315-00-187-9572 | 75 | 6 | 5310-00-245-0107 | 34 | 7 |
| 5315-00-187-9573 | 80 | 7 | 5330-00-249-6724 | 27 | 13 |
| 2920-00-190-0419 | 37 | 2 | 5360-00-253-6962 | 13 | 18 |
| 5330-00-190-4224 | 13 | 17 | 4730-00-254-6227 | 57 | 5 |
| 3110-00-191-0490 | 76 | 16 | 4730-00-254-6228 | 57 | 9 |
| 5310-00-193-7486 | 82 | 3 | 2520-00-257-0252 | 48 | 13 |
| 5310-00-194-9213 | 52 | 30 | 4730-00-263-2733 | 14 | 6 |
| 4730-00-196-1470 | 13 | 2 | 5305-00-267-8961 | 66 | 6 |
| 2530-00-197-1660 | 77 | 7 | 5305-00-269-3204 | 60 | 7 |
| 3110-00-198-2170 | 73 | 10 | 5305-00-269-3214 | 32 | 2 |
| 5310-00-199-5302 | 8 | 14 | 5305-00-269-3215 | 67 | 12 |
| 3020-00-200-2067 | 4 | 7 | 5305-00-269-3217 | 11 | 9 |
| 5360-00-200-5434 | 76 | 7 | 5305-00-269-3218 | 30 | 5 |
| 5330-00-202-3266 | 4 | 12 | 5305-00-269-3219 | 70 | 9 |
| 5307-00-207-1272 | 12 | 4 | 5999-00-272-2171 | 38 | 7 |
| 5305-00-207-4682 | 5 | 5 | 5999-00-272-2175 | 38 | 10 |
| 5305-00-207-5344 | 37 | 4 | 4820-00-272-3346 | 3 | 9 |
| 5306-00-208-7357 | 64 | 20 | 2805-00-274-3403 | 13 | 1 |
| 5306-00-208-9101 | 11 | 11 | 2530-00-274-4510 | 69 | 9 |

CROSS-REFERENCE INDEXES

NATIONAL STOCK NUMBER INDEX

| STOCK NUMBER | FIG. | ITEM | STOCK NUMBER | FIG. | ITEM |
|------------------|------|------|-------------------|------|------|
| 4820-00-275-2227 | 28 | 4 | 5310-00-358-5683 | 16 | 18 |
| 5310-00-275-6635 | 70 | 4 | 2540-00-358-6486 | 45 | 1 |
| 5315-00-276-5713 | 76 | 24 | 5340-00-358-6665 | 45 | 4 |
| 4710-00-277-5525 | BULK | 2 | 5360-00-358-7778 | 34 | 9 |
| 4710-00-277-5526 | BULK | 1 | 5365-00-358-9256 | 64 | 7 |
| 4730-00-277-8269 | 55 | 3 | 5310-00-359-0458 | 69 | 4 |
| 4730-00-273-3383 | 3 | 1 | 2530-00-359-0771 | 70 | 10 |
| 5365-00-278-4990 | 13 | 13 | 5360-00-359-0959 | 65 | 10 |
| 4730-00-278-5812 | 70 | 3 | 5330-00-360-8044 | 17 | 3 |
| 5330-00-286-4110 | 17 | 6 | 2805-00-362-2046 | 5 | 4 |
| 5330-00-286-8895 | 9 | 5 | 2805-00-362-2063 | 5 | 2 |
| 3120-00-288-2750 | 15 | 15 | 5306-00-362-2085 | 8 | 16 |
| 4730-00-288-9362 | 50 | 6 | 5330-00-363-6561 | 16 | 20 |
| 4730-00-289-4770 | 61 | 3 | 3130-00-364-6798 | 13 | 6 |
| 5330-00-291-6496 | 5 | 3 | 5310-00-366-0893 | 63 | 8 |
| 5330-00-291-6658 | 70 | 6 | 5310-00-366-7243 | 16 | 5 |
| 5365-00-293-7716 | 13 | 16 | 2530-00-368-6996 | 69 | 8 |
| 6240-00-295-1184 | 41 | 4 | 5340-00-368-6998 | 67 | 9 |
| 5315-00-298-1481 | 59 | 18 | 2805-00-371-4990 | 4 | 9 |
| | 64 | 2 | 3120-00-371-5009 | 12 | 1 |
| | 64 | 17 | 3120-00-374-4172 | 10 | 17 |
| | 73 | 7 | 5365-00-374-9707 | 8 | 10 |
| 5305-00-298-4599 | 16 | 26 | 3120-00-374-9710 | 8 | 12 |
| 2805-00-305-8265 | 10 | 8 | 3120-00-374-9721 | 4 | 4 |
| 3130-00-313-1657 | 3 | 16 | 3120-00-374-9733 | 4 | 2 |
| 5315-00-329-9404 | 52 | 32 | 3120-00-374-9734 | 4 | 3 |
| 5330-00-330-2794 | 72 | 8 | 3120-00-374-9739 | 8 | 13 |
| 5307-00-334-9944 | 17 | 2 | 2315-00-374-9746 | 10 | 7 |
| 5977-00-337-8112 | 36 | 9 | 2805-00-374-9751 | 10 | 1 |
| 2640-00-338-2705 | 74 | 2 | 2530-00-375-0965 | 75 | 8 |
| 5330-00-347-1852 | 9 | 4 | 2910-00-379-0063 | KIT | |
| 5330-00-351-6356 | 12 | 7 | 3120-00-382-7973 | KIT | |
| 3120-00-353-8595 | 4 | 6 | 2805-00-382-7986 | 3 | 12 |
| 5330-00-353-8674 | 3 | 30 | 2805-00-382-8000 | 10 | 2 |
| 5310-00-353-8694 | 4 | 13 | 5340-00-382-8027 | 10 | 5 |
| 2805-00-353-8701 | 9 | 1 | 2805-00-382-8033 | 10 | 1 |
| 5330-00-353-8708 | 13 | 15 | 6620-00-382-8827 | 27 | 12 |
| 2930-00-353-8897 | 30 | 4 | 3120-00-383-4603 | 59 | 4 |
| 3120-00-353-8980 | 3 | 23 | 5330-00-383-9811 | 61 | 4 |
| 2910-00-354-4878 | 16 | 17 | 5330-00-383-9813 | 64 | 10 |
| | 16 | 19 | 5330-00-383-93814 | 64 | 11 |
| 2910-00-354-4947 | 16 | 8 | 4730-00-384-0010 | 69 | 1 |
| 2910-00-354-5015 | 16 | 3 | 3120-00-384-8744 | 76 | 5 |
| 2540-00-358-4046 | 71 | 13 | 5310-00-384-8807 | 76 | 22 |
| 3120-00-358-4282 | 16 | 28 | 2805-00-388-6655 | 8 | 1 |
| 2990-00-358-4680 | 21 | 2 | 2910-00-395-6810 | 16 | 23 |
| 5330-00-358-4730 | 19 | 17 | 3120-00-397-9179 | 10 | 12 |
| 5305-00-358-5267 | 21 | 8 | 3120-00-397-9180 | 10 | 13 |
| 5305-00-358-5276 | 16 | 4 | 5330-00-399-6959 | 15 | 5 |
| 5330-00-358-5682 | 16 | 2 | | 25 | 3 |

CROSS-REFERENCE INDEXES

NATIONAL STOCK NUMBER INDEX

| STOCK NUMBER | FIG. | ITEM | STOCK NUMBER | FIG. | ITEM |
|------------------|------|------|------------------|------|------|
| 5340-00-405-5480 | 2 | 6 | 2805-00-554-9255 | 8 | 8 |
| 5310-00-407-9566 | 10 | 19 | 2805-00-554-9822 | 8 | 7 |
| | 19 | 11 | 2805-00-555-6093 | 8 | 3 |
| | 26 | 5 | 5310-00-559-0070 | 39 | 3 |
| | 27 | 9 | 5330-00-579-7925 | 52 | 14 |
| | 31 | 4 | 5310-00-582-5965 | 21 | 15 |
| | 39 | 6 | | 23 | 4 |
| | 46 | 3 | | 23 | 11 |
| | 48 | 4 | | 23 | 16 |
| | 49 | 8 | | 24 | 7 |
| | 49 | 11 | | 35 | 3 |
| | 50 | 11 | | 36 | 3 |
| | 56 | 17 | | 54 | 12 |
| | 69 | 7 | | 66 | 5 |
| | 81 | 4 | | 67 | 7 |
| | 81 | 10 | | 80 | 2 |
| 2540-00-420-4740 | 81 | 1 | | 80 | 9 |
| 3120-00-422-5680 | 10 | 10 | 5310-00-584-5272 | 78 | 4 |
| 6680-00-438-4870 | 50 | 13 | | 78 | 9 |
| 5307-00-466-4746 | 15 | 7 | 5310-00-584-7888 | 60 | 4 |
| 5310-00-470-5846 | 68 | 17 | 5330-00-586-5175 | 13 | 9 |
| 5340-00-489-6786 | 16 | 13 | 4730-00-589-3502 | 28 | 1 |
| 3020-00-495-2594 | 10 | 14 | 4730-00-591-3405 | 60 | 2 |
| 3120-00-509-8264 | 34 | 5 | 5330-00-593-1060 | 56 | 11 |
| 3120-00-517-9066 | 10 | 11 | 5365-00-593-1071 | 53 | 9 |
| 2805-00-522-1860 | 13 | 10 | 2530-00-593-1076 | 54 | 2 |
| 5360-00-525-2950 | 24 | 9 | 3020-00-593-1090 | 53 | 1 |
| 5330-00-526-0055 | 11 | 8 | 2530-00-593-1091 | 54 | 7 |
| 5330-00-527-7328 | 56 | 1 | 2520-00-593-1092 | 53 | 3 |
| 3030-00-528-3763 | 31 | 1 | 5310-00-595-7237 | 7 | 3 |
| 2805-00-528-6097 | 10 | 6 | | 59 | 6 |
| 5365-00-530-4945 | 52 | 9 | 5310-00-596-5419 | 81 | 11 |
| 5340-00-530-5106 | 3 | 29 | 5360-00-597-0291 | 16 | 25 |
| 5330-00-534-5361 | 51 | 11 | 5330-00-599-1285 | 14 | 3 |
| 5330-00-534-5362 | 50 | 8 | 5330-00-608-9258 | 76 | 17 |
| 2530-00-535-3737 | 13 | 20 | 5315-00-616-5526 | 33 | 9 |
| 4730-00-540-2612 | 27 | 6 | 5305-00-619-5762 | 16 | 24 |
| 3110-00-540-4659 | 53 | 12 | 5360-00-629-3064 | 71 | 11 |
| 2920-00-540-8352 | 38 | 11 | 5310-00-637-9541 | 11 | 10 |
| 5305-00-543-2419 | 11 | 4 | | 12 | 5 |
| | 36 | 11 | | 16 | 21 |
| | 49 | 14 | | 19 | 8 |
| 5930-00-548-5484 | 42 | 7 | | 25 | 10 |
| 5310-00-550-1130 | 56 | 8 | | 30 | 8 |
| 5310-00-550-3503 | 66 | 9 | | 32 | 3 |
| 5305-00-550-9797 | 16 | 11 | | 34 | 3 |
| 2805-00-554-1005 | 8 | 9 | | 36 | 12 |
| 2805-00-554-3951 | 8 | 4 | | 49 | 2 |
| 3110-00-554-6030 | 64 | 8 | | 49 | 6 |
| 2805-00-554-9255 | 8 | 7 | | 49 | 13 |

CROSS-REFERENCE INDEXES

NATIONAL STOCK NUMBER INDEX

| STOCK NUMBER | FIG. | ITEM | STOCK NUMBER | FIG. | ITEM |
|------------------|------|------|------------------|------|------|
| 5310-00-637-9541 | 51 | 5 | 5310-00-732-0559 | 7 | 2 |
| | 54 | 6 | | 59 | 5 |
| | 64 | 13 | 4730-00-737-5440 | 70 | 1 |
| | 65 | 1 | 2530-00-738-7667 | 70 | 5 |
| | 67 | 11 | 5330-00-752-9032 | 51 | 7 |
| | 70 | 8 | 5365-00-753-3736 | 53 | 8 |
| | 71 | 15 | 5365-00-753-3748 | 53 | 7 |
| | 76 | 14 | 5310-00-753-4155 | 72 | 2 |
| | 76 | 19 | 5310-00-754-1686 | 13 | 19 |
| 4730-00-639-9730 | 27 | 1 | 2805-00-755-1187 | 15 | 14 |
| 4730-00-640-1051 | 50 | 2 | 5310-00-761-6882 | 23 | 10 |
| 2920-00-640-7232 | 37 | 8 | | 24 | 8 |
| 2805-00-640-8637 | 8 | 6 | | 35 | 2 |
| 6140-00-643-0495 | 46 | 9 | | 42 | 9 |
| 5910-00-644-6204 | 37 | 5 | | 80 | 1 |
| 2520-00-649-5831 | 52 | 24 | 5355-00-765-5688 | 48 | 1 |
| 3120-00-661-6764 | 36 | 13 | 2520-00-765-8084 | 52 | 23 |
| 5945-00-665-9895 | 44 | 2 | 2520-00-765-8108 | 52 | 6 |
| 5977-00-669-9126 | 34 | 6 | 2520-00-765-8109 | 52 | 8 |
| 6625-00-679-6681 | 40 | 7 | 5365-00-765-8111 | 52 | 11 |
| 5310-00-684-3463 | 30 | 6 | 5365-00-765-8116 | 52 | 12 |
| 2910-00-691-4824 | 17 | 1 | 2520-00-765-6117 | 52 | 22 |
| 2530-00-691-4837 | 66 | 7 | 5310-00-768-0318 | 76 | 31 |
| 5306-00-691-4838 | 66 | 11 | 5310-CO-768-0319 | 21 | 7 |
| 5310-00-700-0667 | 76 | 2 | | 21 | 16 |
| 5306-00-703-0227 | 3 | 3 | | 23 | 2 |
| 2530-00-703-2077 | 73 | 14 | | 23 | 14 |
| 5310-00-703-2078 | 72 | 11 | | 66 | 4 |
| 5307-00-703-2080 | 72 | 9 | 2520-00-772-2105 | 56 | 2 |
| 5310-00-703-2087 | 63 | 4 | 2930-00-772-5768 | 26 | 4 |
| 2520-00-703-2088 | 60 | 6 | 2590-00-772-8528 | 44 | 1 |
| 5315-00-705-4686 | 68 | 5 | 6210-00-773-9418 | 40 | 12 |
| 5905-00-710-5363 | 38 | 5 | 5330-00-773-9424 | 56 | 9 |
| 5360-00-712-5737 | 68 | 14 | 2920-00-775-6241 | 36 | 6 |
| 5340-00-714-3113 | 68 | 19 | 5360-00-776-2777 | 52 | 10 |
| 5340-00-714-3117 | 68 | 7 | 3040-00-776-2792 | 52 | 3 |
| 5930-00-718-3850 | 42 | 5 | 2520-00-776-2793 | 54 | 14 |
| 5305-00-719-3997 | 80 | 8 | 3120-00-776-2819 | 53 | 2 |
| 5305-00-721-8005 | 54 | 13 | 3040-00-776-2835 | 65 | 3 |
| 5305-00-724-5887 | 52 | 31 | 2530-00-776-2836 | 73 | 9 |
| 5305-00-724-7224 | 63 | 7 | 5360-00-776-9967 | 36 | 8 |
| 5310-00-732-0558 | 12 | 6 | 5306-00-778-9954 | 72 | 9 |
| | 14 | 4 | 5310-00-778-9956 | 72 | 11 |
| | 15 | 9 | 5310-00-778-9958 | 52 | 25 |
| | 16 | 22 | 2530-00-779-1734 | 68 | 8 |
| | 33 | 5 | 5305-00-782-9489 | 51 | 4 |
| | 34 | 4 | 2530-00-787-8755 | 75 | 5 |
| | 48 | 5 | 2920-00-788-9859 | 35 | 1 |
| | 67 | 10 | 5330-00-800-2372 | 76 | 4 |
| | 71 | 14 | 2530-00-806-3618 | 75 | 5 |

CROSS-REFERENCE INDEXES

NATIONAL STOCK NUMBER INDEX

| STOCK NUMBER | FIG. | ITEM | STOCK NUMBER | FIG. | ITEM |
|-------------------|------|------|------------------|------|------|
| 2520-00-806-3755 | 50 | 15 | 5310-00-880-8189 | 65 | 15 |
| 5365-00-807-2722 | 59 | 7 | 5310-00-889-2528 | 24 | 6 |
| 5307-00-809-1006 | 3 | 5 | | 38 | 3 |
| 5310-00-809-4059 | 67 | 8 | | 42 | 10 |
| 5310-00-809-4085 | 19 | 9 | 5310-00-891-1798 | 75 | 2 |
| 6240-00-809-4977 | 41 | 2 | 4730-00-891-7059 | 58 | 8 |
| 5310-00-809-5997 | 78 | 5 | | 59 | 14 |
| 5310-00-812-9842 | 72 | 1 | | 71 | 10 |
| 5310-00-814-0673 | 26 | 2 | | 79 | 10 |
| 5360-00-816-7663 | 68 | 6 | 5310-00-894-9407 | 15 | 11 |
| 3020-00-821-3042 | 63 | 20 | 5315-00-899-4118 | 77 | 4 |
| 3930-00-824-0932 | 19 | 6 | 3110-00-902-1657 | 71 | 8 |
| 3120-00-825-4464 | 63 | 16 | 5330-00-913-7686 | 64 | 5 |
| 2530-00-833-9265 | 69 | 5 | 5310-00-917-4489 | 68 | 11 |
| 5310-00-835-2036 | 71 | 3 | 2930-00-918-2118 | 26 | 1 |
| 5340-00-836-0647 | 59 | 2 | 4730-00-922-5177 | 29 | 1 |
| 6240-00-836-2079 | 41 | 2 | 2990-00-922-5380 | 21 | 17 |
| 4730-00-836-7121 | 69 | 3 | 2540-00-929-7093 | 81 | 2 |
| 2990-00-838-2590 | 22 | 1 | 3040-00-930-3344 | 21 | 14 |
| 5315-00-838-4584 | 80 | 6 | | 23 | 3 |
| 5315-00-839-2325 | 48 | 15 | | 23 | 15 |
| 5315-00-839-5320 | 24 | 2 | 5310-00-933-8778 | 76 | 30 |
| 5315-00-839-5822 | 65 | 4 | 5365-00-934-0096 | 62 | 2 |
| 6620-00-841-1892 | 27 | 11 | 5310-00-934-9757 | 39 | 4 |
| 2920-00-841-8289 | 36 | 7 | 5310-00-934-9758 | 82 | 4 |
| 5315-00-842-3044 | 65 | 5 | 5305-00-939-9132 | 36 | 4 |
| | 67 | 4 | | 51 | 9 |
| 3120-00-842-6398 | KIT | | 5305-00-939-9222 | 37 | 7 |
| 5310-00-842-7783 | 75 | 7 | 5306-00-940-9125 | 49 | 5 |
| | 79 | 4 | 5340-00-948-0961 | 25 | 2 |
| 5307-00-842-8171 | 15 | 13 | | 25 | 6 |
| 6145-00-845-1861 | BULK | 3 | 5975-00-951-8272 | 38 | 4 |
| 2530-00-845-7226 | 73 | 1 | 2910-00-956-8252 | KIT | |
| 2510-00C-845-7416 | 79 | 9 | 5310-00-959-4679 | 11 | 12 |
| 6220-00-846-0053 | 41 | 3 | | 17 | 4 |
| 5310-00-850-6868 | 81 | 9 | 5305-00-964-7529 | 45 | 2 |
| 5310-00-851-2682 | 59 | 10 | | 45 | 5 |
| 2530-00-854-1542 | 72 | 12 | 5330-00-965-0740 | 56 | 4 |
| 5305-00-855-0974 | 36 | 10 | 5306-00-974-7501 | 6 | 2 |
| 4730-00-873-0110 | 57 | 7 | 5305-00-978-9360 | 82 | 2 |
| 6220-00-877-2150 | 41 | 5 | 2805-00-981-2512 | 8 | 11 |
| 2530-00-878-7045 | 76 | 32 | 2805-00-981-2513 | 8 | 11 |
| 5310-00-880-7744 | 17 | 5 | 5315-00-984-2645 | 63 | 21 |
| | 19 | 10 | 5305-00-984-4983 | 34 | 8 |
| | 23 | 8 | 5305-00-984-6211 | 56 | 7 |
| | 26 | 6 | 5315-00-987-2559 | 68 | 4 |
| | 27 | 8 | 2530-00-987-2560 | 68 | 13 |
| 5310-00-880-7745 | 66 | 10 | 5305-00-988-7842 | 13 | 7 |
| 5310-00-880-7746 | 46 | 5 | 5310-00-989-5525 | 79 | 7 |
| | 81 | 3 | 5305-00-989-7434 | 43 | 2 |

CROSS-REFERENCE INDEXES

| STOCK NUMBER | NATIONAL STOCK NUMBER INDEX | | STOCK NUMBER | FIG. ITEM | |
|------------------|-----------------------------|------|--------------|-----------|------|
| | FIG. | ITEM | | FIG. | ITEM |
| 4720-00-990-1676 | 28 | 2 | | | |
| 6140-00-991-8141 | 46 | 7 | | | |
| 5310-00-995-8921 | 3 | 14 | | | |
| | 3 | 18 | | | |
| | 3 | 22 | | | |
| | 3 | 26 | | | |
| 6680-00-997-9949 | 13 | 3 | | | |
| 5305-01-021-9154 | 62 | 3 | | | |
| 3020-01-022-6183 | 64 | 22 | | | |
| 3040-01-022-8393 | 64 | 21 | | | |
| 5340-01-022-8623 | 64 | 12 | | | |
| 5310-01-025-6830 | 75 | 12 | | | |
| 5330-01-027-1931 | 77 | 8 | | | |
| 4730-01-043-5999 | 14 | 10 | | | |
| 3020-01-067-3344 | 7 | 4 | | | |
| 5306-01-075-8519 | 50 | 10 | | | |
| 5310-01-091-1243 | 51 | 10 | | | |
| 3040-01-104-8887 | 65 | 6 | | | |
| 3930-01-235-8585 | 67 | 1 | | | |

CROSS-REFERENCE INDEXES

| CAGEC | PART NUMBER | PART NUMBER INDEX | | FIG. | ITEM |
|-------|-------------|-------------------|------------------|------|------|
| | | | STOCK NUMBER | | |
| 16662 | AC2579 | | 4730-00-836-7121 | 69 | 3 |
| 78225 | ADX0438 | | 2930-00-772-5768 | 26 | 4 |
| 80713 | AF108-13 | | 4720-00-164-3789 | 14 | 8 |
| 88044 | AN960-616 | | 5310-00-167-0821 | 3 | 4 |
| 12776 | AS17354 | | 5330-00-190-4224 | 13 | 17 |
| 79410 | AS6-5AT | | | 50 | 1 |
| 77926 | A02157-121 | | 5310-00-193-7486 | 82 | 3 |
| 07334 | A0563 | | 4730-00-639-9730 | 27 | 1 |
| 74069 | A108003 | | 2940-00-141-9025 | 14 | 2 |
| 79410 | A22-16-1-2 | | 5340-00-164-0899 | 65 | 7 |
| 79410 | A22-2H | | 3040-01-104-8887 | 65 | 6 |
| 79410 | A24-1OD | | | 66 | 1 |
| 79410 | A24-19A | | | 65 | 11 |
| 79410 | A24-20E | | 3040-00-776-2835 | 65 | 3 |
| 79410 | A24-22 | | | 65 | 12 |
| 79410 | A24-7 | | | 65 | 16 |
| 79410 | A26-9 | | 5360-00-359-0959 | 65 | 10 |
| 19207 | A298653 | | | 69 | 2 |
| 41947 | A4889 | | 4730-00-254-6228 | 57 | 9 |
| 14351 | A600C00210 | | 3120-00-353-8595 | 4 | 6 |
| 14351 | A600C204 | | 2805-00-371-4990 | 4 | 9 |
| 23040 | 31AZ7B442A | | 2520-00-649-5831 | 52 | 24 |
| 60380 | B1210XOH | | 3110-00-902-1657 | 71 | 8 |
| 14351 | B2C201 | | | 49 | 1 |
| 64104 | B5118 | | 4730-00-599-3502 | 28 | 1 |
| 60380 | 36100HAS | | | 11 | 14 |
| 81349 | CA32KFB104 | | 5910-00-050-2023 | 42 | 8 |
| 12603 | CL1472 | | 2910-00-041-0961 | 19 | 15 |
| 71744 | CM1034 | | 6240-00-295-1184 | 41 | 4 |
| 12603 | CP2-3-4 | | | 82 | 5 |
| 12603 | CP2-3-4RB | | | 82 | 1 |
| 78174 | CP477 | | 5360-00-597-0291 | 16 | 25 |
| 79960 | CR67-1 | | 3120-00-358-4282 | 16 | 28 |
| 79960 | C120-4 | | 5315-00-176-4118 | 16 | 9 |
| 79960 | C136-15 | | 5305-00-298-4599 | 16 | 26 |
| 79960 | C137-31 | | 2910-00-176-6959 | 16 | 14 |
| 79960 | C141-4-1 | | 5330-00-363-6561 | 16 | 20 |
| 79960 | C142-1 | | 5330-00-214-3131 | 16 | 27 |
| 66289 | C181-66 | | 5330-30-599-1285 | 14 | 3 |
| 35301 | C181-9 | | 3110-00-554-6030 | 64 | 8 |
| 79960 | C181-94 | | 2910-0C-379-0063 | KIT | |
| 63728 | C400K217 | | 5330-00-202-3266 | 4 | 12 |
| 63728 | C400L231 | | 5330-00-351-6356 | 12 | 7 |
| 79960 | C46-54 | | 2910-00-395-6810 | 16 | 23 |
| 79960 | C55-8-0 | | | 16 | 15 |
| 79960 | C56-3-14 | | | 16 | 12 |
| 14351 | C600D306 | | 5306-00-362-2085 | 8 | 16 |
| 79960 | C66-23-1-70 | | 2910-00-354-4878 | 16 | 17 |
| | | | | 16 | 19 |
| 79960 | C77-14-16 | | 5340-00-489-6786 | 16 | 13 |
| 79960 | C81-1-45 | | 2910-00-354-4947 | 16 | 8 |

CROSS-REFERENCE INDEXES

| CAGEC | PART NUMBER | PART NUMBER INDEX | | FIG. | ITEM |
|-------|----------------|-------------------|------------------|------|------|
| | | | STOCK NUMBER | | |
| 79960 | C91-1 | | 2910-00-214-3113 | 16 | 7 |
| 79960 | C97-17-21-12 | | | 16 | 16 |
| 35311 | DC2689 | | 5330-00-249-6724 | 27 | 13 |
| 14351 | D600A209 | | 5307-00-809-1006 | 3 | 5 |
| 63728 | 0600800305 | | 2805-00-362-2063 | 5 | 2 |
| 14351 | D600B00340 | | 3130-00-364-6798 | 13 | 6 |
| 14351 | 0600800406 | | 2805-00-362-2046 | 5 | 4 |
| 14351 | D600H-300 | | 3020-00-200-2067 | 4 | 7 |
| 14351 | D600H300-004US | | | 4 | 7 |
| 14351 | D600H300CG | | | 4 | 7 |
| 14351 | 0600H300G | | | 4 | 7 |
| 14351 | D600L02270 | | 2805-00-274-3403 | 13 | 1 |
| 14351 | D600S209 | | | 21 | 6 |
| 63477 | FC19500A | | 5315-00-705-4686 | 68 | 5 |
| 63477 | FC27082 | | 5360-00-816-7663 | 68 | 6 |
| 63477 | FC31448 | | | 63 | 1 |
| 63477 | FC31449 | | | 68 | 1 |
| 56442 | FC3474 | | 4730-00-737-5440 | 70 | 1 |
| 63477 | FC4819 | | 4730-00-278-5812 | 70 | 3 |
| 63477 | FD27083 | | 2530-00-833-9265 | 69 | 5 |
| 63477 | FD39452 | | | 68 | 9 |
| 63477 | FE6018 | | | 70 | 7 |
| 63477 | FF36504 | | | 68 | 15 |
| 14351 | FS244T00101 | | | 8 | 1 |
| 50740 | FS244U116 | | | KIT | |
| 81349 | F02A32V15A | | 5920-00-012-0151 | 40 | 1 |
| 63477 | F11065 | | 2530-00-359-0771 | 70 | 10 |
| 71000 | F12K56 | | | 49 | 7 |
| 50740 | F1248403 | | | 11 | 1 |
| 14351 | F124H401-002US | | | 4 | 7 |
| 14351 | F124H401-0020S | | | 4 | 7 |
| 14351 | F124H401-004US | | | 4 | 7 |
| 63477 | F15190 | | 5360-00-712-5737 | 68 | 14 |
| 63477 | F15321 | | 2530-00-368-6996 | 69 | 8 |
| 14351 | F16285000 | | | 11 | 2 |
| 14351 | F162K366 | | | 4 | 10 |
| 14351 | F162M235 | | 5905-00-710-5363 | 33 | 5 |
| 63477 | F19561 | | 5340-00-714-3117 | 68 | 7 |
| 63477 | F19562 | | 5315-00-937-2559 | 68 | 4 |
| 79960 | F2X1T3 | | 2910-00-354-5015 | 16 | 3 |
| 14351 | F209100401 | | | 10 | 9 |
| 14351 | F218B308 | | | 3 | 24 |
| 14351 | F218B309 | | 3130-00-313-1657 | 3 | 16 |
| 14351 | F218B310 | | | 3 | 20 |
| 14351 | F218C3184 | | | 4 | 1 |
| 14351 | F218D03022 | | 2805-00-981-2512 | 8 | 11 |
| 14351 | F218D03032 | | 2805-00-981-2513 | 8 | 11 |
| 14351 | F218G200 | | 3120-00-374-9734 | 4 | 3 |
| 02978 | F218I02030 | | 2805-00-305-8265 | 10 | 8 |
| 14351 | F218K00202 | | 6620-00-382-8827 | 27 | 12 |
| 14351 | F218T103 | | 3120-00-382-7973 | KIT | |

CROSS-REFERENCE INDEXES

| CAGEC | PART NUMBER | PART NUMBER INDEX | | FIG. | ITEM |
|-------|---------------|-------------------|------------------|------|------|
| | | | STOCK NUMBER | | |
| 14351 | F224M4150 | | | 33 | 1 |
| 14351 | F226G226 | | 3120-00-517-9066 | 10 | 11 |
| 14351 | F226G227 | | 3120-00-422-5680 | 10 | 10 |
| 63728 | F226U102 | | 5330-00-030-0803 | KIT | |
| 63728 | F244AOG430 | | 5330-00-353-8674 | 3 | 30 |
| 14351 | F244A445 | | | 3 | 2 |
| 14351 | F244A5146S | | 2805-00-075-4746 | 1 | 1 |
| 14351 | F244b00410 | | | 6 | 1 |
| 14351 | F244C4150 | | | 7 | 1 |
| 14351 | F244K3320 | | | 29 | 2 |
| 14351 | F244K403 | | | 31 | 2 |
| 14351 | F244S4160 | | | 21 | 13 |
| 14351 | F244T126-040 | | | 8 | 7 |
| 63477 | F27073 | | | 68 | 10 |
| 63477 | F27079 | | | 68 | 12 |
| 63477 | F27080 | | 5310-00-917-4489 | 68 | 11 |
| 63477 | F27081 | | 2530-00-937-2560 | 68 | 13 |
| 63477 | F3081 | | 2530-00-738-7667 | 70 | 5 |
| 71000 | F40J101 | | | 49 | 4 |
| 14351 | F400A00288010 | | 2805-00-382-8000 | 10 | 2 |
| 14351 | F400830255 | | 5330-00-536-5175 | 13 | 9 |
| 14351 | F400800368 | | 2805-00-382-7986 | 3 | 12 |
| 14351 | F400B223 | | 5306-00-208-9101 | 11 | 11 |
| 50740 | F4008251 | | | 5 | 1 |
| 14351 | F400100228 | | 5340-00-382-8027 | 10 | 5 |
| 14351 | F400100229 | | 2805-00-214-2911 | 10 | 3 |
| 14351 | F400100230 | | 2805-00-097-2653 | 10 | 3 |
| 14351 | F400L00210 | | 3120-00-371-5009 | 12 | 1 |
| 63728 | F400S3480 | | 2990-00-358-4680 | 21 | 2 |
| 14351 | F401K302 | | | 27 | 7 |
| 14351 | F600-0-205 | | 5310-00-353-8694 | 4 | 13 |
| 14351 | F600-0-206 | | | 4 | 14 |
| 14351 | F600A00369 | | 5330-00-347-1852 | 9 | 4 |
| 14351 | F600A03670 | | 2805-00-353-8701 | 9 | 1 |
| 63728 | F6008443 | | 5330-00-353-8708 | 13 | 15 |
| 14351 | F6008B5351 | | 2805-00-522-1860 | 13 | 10 |
| 63728 | F600E00245 | | 5330-00-399-6959 | 15 | 5 |
| | | | | 25 | 3 |
| 63728 | F6GOE00306 | | | 15 | 18 |
| 14351 | F600EO2390 | | 2805-00-755-1187 | 15 | 14 |
| 14351 | F600E218 | | | 15 | 16 |
| 14351 | F600E514 | | | 15 | 17 |
| 14351 | F600F00522 | | | 15 | 4 |
| 14351 | F600G200 | | 3120-00-288-2750 | 15 | 15 |
| 63728 | F600K371 | | 5330-00-217-8985 | 30 | 1 |
| 14351 | F600K4501 | | | 30 | 2 |
| 14351 | F600L41328 | | | 12 | 2 |
| 14351 | F600T250 | | 3120-00-842-6398 | KIT | |
| 63477 | F602 | | 5310-00-275-6635 | 70 | 4 |
| 63477 | F603 | | 5310-00-209-1761 | 70 | 2 |
| 63477 | F64580 | | 2530-00-779-1734 | 68 | 8 |

CROSS-REFERENCE INDEXES

| CAGEC | PART NUMBER | PART NUMBER INDEX | | FIG. | ITEM |
|-------|-------------|-------------------|------------------|------|------|
| | | | STOCK NUMBER | | |
| 96105 | F68200 | | 4730-00-591-3405 | 60 | 2 |
| 63477 | F6858 | | 2530-00-274-4510 | 69 | 9 |
| 23040 | GPW9364 | | 5330-00-286-4110 | 17 | 6 |
| 29510 | HS921 | | 5315-00-276-5713 | 76 | 24 |
| 35311 | H7993 | | 4730-00-384-0010 | 69 | 1 |
| 29215 | JD536 | | 5306-00-018-0087 | 26 | 10 |
| 79960 | K2117 | | 2910-00-956-8252 | KIT | |
| 63728 | K404L210 | | 5310-00-233-5872 | 13 | 5 |
| 81349 | MILW6986 | | | 62 | 4 |
| 63728 | MSS5305-34 | | | 2 | 2 |
| 96906 | MS13929-4 | | | 8 | 2 |
| 96906 | MS13930-3 | | | 8 | 5 |
| 96906 | MS13931-10 | | 2805-00-555-6093 | 8 | 3 |
| 96906 | MS13957-1 | | 2805-00-554-9255 | 8 | 7 |
| | | | | 8 | 8 |
| 96906 | MS13957-2 | | 2805-00-554-9322 | 9 | 7 |
| 96906 | MS13962-1 | | 5365-00-374-9707 | 8 | 10 |
| 96906 | MS13963-1 | | 3120-00-374-9710 | 8 | 12 |
| 96906 | MS13974-1 | | 3120-00-374-9721 | 4 | 4 |
| 96906 | MS13987-1 | | 3120-00-374-9733 | 4 | 2 |
| 96906 | MS13994-1 | | 3120-00-374-9739 | 8 | 13 |
| 96906 | MS13996-2 | | 2805-00-554-1005 | 3 | 9 |
| 96906 | MS13997-1 | | 2805-00-528-6097 | 13 | 6 |
| 96906 | MS13998-1 | | 2815-00-374-9746 | 10 | 7 |
| 96906 | MS13999-3 | | 2805-00-374-9751 | 10 | 1 |
| 96906 | MS13999-8 | | 2805-00-382-8033 | 10 | 1 |
| 96906 | MS15001-3 | | 4730-00-050-4205 | 77 | 1 |
| 96906 | MS16228-6C | | 5310-00-241-6640 | 2 | 4 |
| 96906 | MS16562-262 | | 5315-00-934-2645 | 63 | 21 |
| 96906 | MS16562-66 | | 5315-00-838-4584 | 30 | 6 |
| 96906 | MS16995-68 | | 5305-00-988-7842 | 13 | 7 |
| 96906 | MS16997-50 | | 5305-00-978-9360 | 82 | 2 |
| 96906 | MS17169-8 | | | 59 | 13 |
| 96906 | MS13154-53 | | 5305-00-115-9526 | 19 | 7 |
| | | | | 25 | 9 |
| | | | | 25 | 11 |
| | | | | 49 | 3 |
| | | | | 51 | 6 |
| | | | | 64 | 14 |
| 96906 | MS21045C9 | | 5310-00-051-3626 | 69 | 18 |
| 96906 | MS24629-25 | | 5305-00-855-0974 | 36 | 10 |
| 96906 | MS24665-132 | | 5315-00-839-2325 | 48 | 15 |
| 96906 | MS24665-134 | | 5315-00-839-5820 | 24 | 2 |
| 96906 | M524665-283 | | 5315-00-842-3044 | 65 | 5 |
| | | | | 67 | 4 |
| 96906 | MS24665-302 | | 5315-00-234-1864 | 71 | 6 |
| 96906 | MS24665-353 | | 5315-00-839-5822 | 65 | 4 |
| 96906 | MS24665-357 | | 5315-00-298-1481 | 64 | 2 |
| | | | | 64 | 17 |
| | | | | 73 | 7 |
| 96936 | M524665-359 | | 5315-OC-013-7214 | 53 | 17 |

CROSS-REFERENCE INDEXES

| CAGEC | PART NUMBER | PART NUMBER INDEX | | FIG. | ITEM |
|-------|--------------|-------------------|-------------------|------|------|
| | | | STOCK NUMBER | | |
| 96906 | MS24665-359 | | 5315-00-013-7214 | 63 | 10 |
| 96906 | MS24665-378 | | 5315-00-899-4118 | 77 | 4 |
| 96906 | MS24665-425 | | 5315-00-013-7238 | 79 | 3 |
| 96906 | MS24665-513 | | 5315-00-239-8032 | 75 | 11 |
| | | | | 78 | 12 |
| 96906 | MS24665-621 | | 5315-00-187-9572 | 75 | 6 |
| 96906 | MS24665-622 | | 5315-00-187-9573 | 80 | 7 |
| 96906 | MS27183-10 | | 5310-00-809-4058 | 67 | 8 |
| 96906 | MS27183-12 | | 5310-00-081-4219 | 46 | 2 |
| 96906 | MS27183-14 | | 5310-00-080-6004 | 3 | 7 |
| | | | | 15 | 10 |
| 96906 | MS27183-16 | | 5310-00-809-4085 | 19 | 9 |
| 96906 | MS27183-17 | | 5310-00-809-5997 | 78 | 5 |
| 96906 | MS28775-219 | | 5330-00-579-7925 | 52 | 14 |
| 96906 | M5S35206-226 | | 5305-00-984-4983 | 34 | 8 |
| 96906 | MS35206-258 | | 5305-00-964-7529 | 45 | 2 |
| | | | | 45 | 5 |
| 96906 | MS35206-264 | | 5305-00-984-6211 | 56 | 7 |
| 96906 | MS35207-263 | | 5305-00-989-7434 | 43 | 2 |
| 96906 | MS35275-242 | | 5305-00-939-9222 | 37 | 7 |
| 96906 | MS35275-279 | | 5305-00-939-9132 | 36 | 4 |
| | | | | 51 | 9 |
| 96906 | MS35307-16 | | 5305-00C-721-8005 | 54 | 13 |
| 96906 | MS35307-303 | | 5305-00-719-3997 | 80 | 8 |
| 96906 | MS35307-411 | | 5305-00-021-3801 | 78 | 3 |
| 96906 | MS35307-413 | | 5305-00-021-3806 | 78 | 10 |
| 96906 | MS35333-38 | | 5310-00-559-0070 | 39 | 3 |
| 96906 | MS35333-40 | | 5310-00-550-1130 | 56 | 8 |
| 96906 | MS35333-41 | | 5310-00-167-0721 | 5 | 6 |
| | | | | 68 | 3 |
| 96906 | MS35333-42 | | 5310-00-595-7237 | 7 | 3 |
| | | | | 59 | 6 |
| 96906 | MS35335-36 | | 5310-00-550-3503 | 66 | 9 |
| 96906 | MS35336-39 | | 5310-00-194-9213 | 52 | 30 |
| 96906 | MS35338-143 | | 5310-00-933-3778 | 76 | 30 |
| 96906 | MS35338-42 | | 5310-00-045-3299 | 37 | 6 |
| | | | | 79 | 8 |
| 96906 | MS35338-43 | | 5310-00-045-3296 | 43 | 3 |
| 96906 | MS35338-44 | | 5310-00-582-5965 | 21 | 15 |
| | | | | 23 | 4 |
| | | | | 23 | 16 |
| | | | | 24 | 7 |
| | | | | 35 | 3 |
| | | | | 36 | 3 |
| | | | | 54 | 12 |
| | | | | 66 | 5 |
| | | | | 67 | 7 |
| | | | | 80 | 2 |
| | | | | 80 | 9 |
| 96906 | MS35338-45 | | 5310-00-407-9566 | 10 | 19 |
| | | | | 19 | 11 |

CROSS-REFERENCE INDEXES

| CAGEC | PART NUMBER | PART NUMBER INDEX | | FIG. | ITEM |
|-------|-------------|-------------------|------------------|------------|------|
| | | | STOCK NUMBER | | |
| 96906 | MS35338-45 | | 5310-00-407-9566 | 23 | 7 |
| | | | | 26 | 5 |
| | | | | 27 | 9 |
| | | | | 31 | 4 |
| | | | | 39 | 6 |
| | | | | 46 | 3 |
| | | | | 48 | 4 |
| | | | | 49 | 8 |
| | | | | 49 | 11 |
| | | | | 50 | 11 |
| | | | | 56 | 17 |
| | | | | 69 | 7 |
| | | | | 81 | 4 |
| | | | | 81 | 10 |
| | | 96906 | | MS35338-46 | |
| | 12 | | 5 | | |
| | 16 | | 21 | | |
| | 19 | | 8 | | |
| | 25 | | 10 | | |
| | 30 | | 8 | | |
| | 32 | | 3 | | |
| | 34 | | 3 | | |
| | 36 | | 12 | | |
| | 49 | | 2 | | |
| | 49 | | 6 | | |
| | 49 | | 13 | | |
| | 51 | | 5 | | |
| | 54 | | 6 | | |
| | 64 | | 13 | | |
| | 65 | | 1 | | |
| | 67 | | 11 | | |
| | 70 | | 8 | | |
| | 71 | | 15 | | |
| | 76 | 14 | | | |
| | 76 | 19 | | | |
| 96906 | MS35338-47 | | 5310-00-209-0965 | 6 | 3 |
| | | | | 11 | 5 |
| | | | | 13 | 8 |
| | | | | 54 | 17 |
| | | | | 65 | 14 |
| 96906 | MS35338-48 | | 5310-00-534-5272 | 78 | 4 |
| | | | | 78 | 9 |
| 96906 | MS35338-51 | | 5310-00-584-7888 | 60 | 4 |
| 96906 | MS35338-55 | | 5310-00-060-9435 | 13 | 11 |
| 96906 | MS35340-45 | | 5310-00-959-4679 | 11 | 12 |
| | | | | 17 | 4 |
| 96906 | MS35392-162 | | | 74 | 4 |
| 96906 | MS35648-9 | | 5340-00-836-0647 | 59 | 2 |
| 96906 | MS35649-202 | | 5310-00-934-9758 | 82 | 4 |
| 96906 | MS35649-282 | | 5310-00-934-9757 | 39 | 4 |
| 96906 | MS35691-17 | | 5310-00-851-2682 | 59 | 10 |

CROSS-REFERENCE INDEXES

| CAGEC | PART NUMBER | PART NUMBER INDEX | | FIG. | ITEM |
|-------|-------------|-------------------|------------------|------|------|
| | | | STOCK NUMBER | | |
| 96906 | MS35691-29 | | 5310-00-835-2036 | 71 | 3 |
| 96906 | MS35691-31 | | 5310-00-891-1798 | 75 | 2 |
| 96906 | MS35691-39 | | 5310-00-989-5525 | 79 | 7 |
| 96906 | MS35692-53 | | 5310-00-842-7783 | 75 | 7 |
| | | | | 79 | 4 |
| 96906 | MS3569Z-9 | | 5310-00-850-6868 | 81 | 9 |
| 96906 | MS35756-17 | | 5315-00-012-4553 | 4 | 11 |
| 96906 | MS35756-8 | | 5315-00-616-5526 | 33 | 9 |
| 96906 | MS35770-1 | | 6620-00-841-1892 | 27 | 11 |
| 96906 | MS35784-3 | | 4820-00-272-3346 | 3 | 9 |
| 96906 | MS39158-4 | | 4730-00-142-2177 | 20 | 4 |
| 96906 | MS39166-4L | | 4730-00-011-8538 | 19 | 4 |
| | | | | 20 | 2 |
| 96906 | MS39242-29 | | 3030-00-528-2763 | 31 | 1 |
| 96906 | MS39348-7 | | 2805-00-554-3951 | 8 | 4 |
| 81349 | MS39349-7 | | 2805-00-640-8637 | 8 | 6 |
| 96906 | MS45904-57 | | 5310-00-061-0004 | 42 | 6 |
| 96906 | MS45904-68 | | 5310-00-889-2528 | 24 | 6 |
| | | | | 38 | 3 |
| | | | | 42 | 10 |
| 96906 | MS45904-76 | | 5310-00-061-1258 | 14 | 5 |
| | | | | 33 | 4 |
| 96906 | MS45904-80 | | 5310-00-080-9785 | 42 | 4 |
| 96906 | MS51092-1 | | 5310-00-684-3463 | 30 | 6 |
| 96906 | MS51879-4 | | 4730-01-043-5999 | 14 | 10 |
| 96906 | MS51879-5 | | 4730-00-640-1051 | 50 | 2 |
| 96906 | MS51884-5 | | | 76 | 29 |
| 96906 | MS51943-33 | | 5310-00-814-0673 | 26 | 2 |
| 96906 | MS51953-145 | | 4730-00-196-1470 | 13 | 2 |
| 96906 | MS51963-107 | | 5305-00-724-5887 | 52 | 31 |
| 96906 | MS51967-11 | | 5310-00-880-8189 | 65 | 15 |
| 96906 | MS51967-14 | | 5310-00-768-0318 | 76 | 31 |
| 96906 | MS51967-2 | | 5310-00-761-6882 | 23 | 10 |
| | | | | 24 | 8 |
| | | | | 35 | 2 |
| | | | | 42 | 9 |
| | | | | 80 | 1 |
| 96906 | MS51967-5 | | 5310-00-880-7744 | 17 | 5 |
| | | | | 19 | 10 |
| | | | | 23 | 8 |
| | | | | 26 | 6 |
| | | | | 27 | 8 |
| 96906 | MS51967-8 | | 5310-00-732-0558 | 12 | 6 |
| | | | | 14 | 4 |
| | | | | 15 | 9 |
| | | | | 16 | 22 |
| | | | | 33 | 5 |
| | | | | 34 | 4 |
| | | | | 48 | 5 |
| | | | | 67 | 10 |
| | | | | 71 | 14 |

CROSS-REFERENCE INDEXES

| CAGEC | PART NUMBER | PART NUMBER INDEX | | FIG. | ITEM |
|-------|-------------|-------------------|------------------|------|------|
| | | | STOCK NUMBER | | |
| 96906 | MS51968-11 | | 5310-00-890-7745 | 66 | 10 |
| 96906 | MS51968-2 | | 5310-00-768-0319 | 21 | 7 |
| | | | | 21 | 16 |
| | | | | 23 | 2 |
| | | | | 23 | 14 |
| | | | | 66 | 4 |
| 96906 | MS51968-5 | | 5310-00-830-7746 | 46 | 5 |
| | | | | 81 | 3 |
| 96906 | MS51968-8 | | 5310-00-732-0559 | 7 | 2 |
| | | | | 59 | 5 |
| 96906 | MS90725-31 | | 5306-00-225-8496 | 43 | 3 |
| | | | | 68 | 2 |
| 96906 | MS90725-32 | | 5306-00-225-8497 | 13 | 12 |
| 96906 | MS90725-33 | | 5306-00-225-8498 | 69 | 6 |
| 96906 | MS90725-36 | | 5306-01-075-8519 | 50 | 10 |
| 96906 | MS90725-53 | | 5305-00-269-3204 | 60 | 7 |
| 96906 | MS90725-58 | | 5305-00-115-9526 | 76 | 15 |
| | | | | 76 | 20 |
| 96906 | MS90725-6 | | 5305-00-068-0502 | 23 | 12 |
| | | | | 24 | 5 |
| | | | | 38 | 2 |
| | | | | 67 | 6 |
| | | | | 80 | 3 |
| 96906 | MS90725-64 | | 5305-00-269-3214 | 32 | 2 |
| 96906 | MS90725-65 | | 5305-00-269-3215 | 67 | 12 |
| 96906 | MS90725-67 | | 5305-00-269-3217 | 11 | 9 |
| 96906 | MS90725-68 | | 5305-00-269-3218 | 30 | 5 |
| 96906 | MS90725-69 | | 5305-00-269-3219 | 70 | 9 |
| 96906 | MS90725-82 | | 5305-00-069-5570 | 61 | 2 |
| 96906 | MS90725-88 | | | 11 | 6 |
| 96906 | MS90727-17 | | 5305-00-267-8961 | 66 | 6 |
| 96906 | MS90728-114 | | 5305-00-071-2070 | 76 | 27 |
| 96906 | MS90728-127 | | 53C5-00-071-Z063 | 3 | 13 |
| | | | | 3 | 17 |
| | | | | 3 | 25 |
| 96906 | MS90728-13 | | 5305-00-071-2510 | 49 | 9 |
| 96906 | MS90728-166 | | 5305-00-724-7224 | 63 | 7 |
| 96906 | MS90728-40 | | 5306-00-226-4333 | 19 | 12 |
| | | | | 56 | 3 |
| 96906 | MS90723-41 | | 5306-00-226-4834 | 31 | 3 |
| 96906 | MS90728-61 | | 5305-00-543-2419 | 11 | 4 |
| | | | | 36 | 11 |
| | | | | 49 | 14 |
| 96906 | MS90728-62 | | 5305-00-068-0511 | 34 | 2 |
| | | | | 54 | 5 |
| 96906 | MS90728-66 | | 5305-00-782-9489 | 51 | 4 |
| 96906 | MS90728-7 | | 5305-00-071-2505 | 35 | 4 |
| 96906 | MS90728-a6 | | 5305-00-071-1787 | 6 | 4 |
| 96906 | MS90728-87 | | 5305-00-071-1786 | 49 | 12 |
| | | | | 62 | 7 |
| 96906 | MS90728-89 | | 5305-00-071-2055 | 62 | 6 |

CROSS-REFERENCE INDEXES

| CAGEC | PART NUMBER | PART NUMBER INDEX | | FIG. | ITEM |
|-------|--------------|-------------------|------------------|------|------|
| | | | STOCK NUMBER | | |
| 96906 | MS9245-45 | | | 8 | 15 |
| 80205 | NAS620-416L | | 5310-00-754-1686 | 13 | 19 |
| 63728 | N56S211 | | 2930-00-353-8897 | 30 | 4 |
| 15235 | PLG1 | | 4730-00-278-3383 | 3 | 1 |
| 96906 | RSMS13957-2 | | | 8 | 1 |
| 81336 | RSMS13957-3 | | 2805-00-388-6655 | 8 | 1 |
| 76700 | T-7592 | | | 25 | 7 |
| 14351 | TC218-502 | | | 49 | 10 |
| 79960 | T301510-9 | | 5305-00-358-5276 | 16 | 4 |
| 79960 | T311S25-12 | | 5305-00-550-9797 | 16 | 11 |
| 63728 | T427B201 | | 5330-00-291-6496 | 5 | 3 |
| 79960 | T56-23 | | 5330-00-176-4123 | 16 | 6 |
| 79960 | T56-24 | | 5310-00-358-5683 | 16 | 18 |
| 79960 | T56-3 | | 5330-00-358-5682 | 16 | 2 |
| 79960 | T56-52 | | 5310-00-366-7243 | 16 | 5 |
| 06840 | T8S8-10 | | 5305-00-619-5762 | 16 | 24 |
| 79410 | T87D145-1-2C | | | 51 | 2 |
| 79410 | T37D75-1-2A | | | 53 | 14 |
| 79410 | T87707J | | | 51 | 3 |
| 79410 | T90A6-1-Z | | | 53 | 13 |
| 79960 | T91-3 | | 4730-00-105-2684 | 50 | 12 |
| | | | | 50 | 16 |
| 43334 | U1305TM18 | | | 63 | 12 |
| 26385 | WEFC6019 | | 5333-00-291-6659 | 70 | 6 |
| 79410 | W1223-3 | | 3040-00-153-7662 | 63 | 19 |
| 08018 | W1223-5 | | | 63 | 18 |
| 63728 | W48108 | | 5330-00-131-5527 | 13 | 14 |
| 11533 | XD16 | | 2920-00-540-8352 | 38 | 11 |
| 63728 | X000334 | | 533C-00-286-8895 | 9 | 5 |
| 14351 | X104 | | | 15 | 1 |
| 14351 | X12400 | | | 27 | 2 |
| 12603 | X12889 | | | 3 | 10 |
| 79410 | X1Z90A | | | 65 | 9 |
| 14351 | X1432A | | | 14 | 1 |
| 14351 | X14323 | | 5310-00-894-9407 | 15 | 11 |
| 14351 | X14351 | | | 11 | 3 |
| 14351 | X18183 | | 5310-00-199-5302 | 8 | 14 |
| 14351 | X20040 | | 5307-00-207-1272 | 12 | 4 |
| 14351 | X2279 | | 5340-00-530-5106 | 3 | 29 |
| 14351 | X2336 | | | 3 | 28 |
| 14351 | X2958 | | 5305-00-207-4682 | 5 | 5 |
| 79410 | X3220G | | 3110-03-540-4659 | 53 | 12 |
| 14351 | X3408 | | | 6 | 5 |
| 14351 | X3511 | | | 3 | 21 |
| 14351 | X3958 | | | 11 | 7 |
| 14351 | X3963 | | | 3 | 8 |
| 79410 | X4064 | | | 52 | 21 |
| 14351 | X4107 | | 5307-00-334-9944 | 17 | 2 |
| 14351 | X4198 | | | 15 | 6 |
| 14351 | X5036 | | 4730-00-221-6215 | 29 | 3 |
| 14351 | X57Z29 | | | 6 | 6 |

CROSS-REFERENCE INDEXES

| CAGEC | PART NUMBER | PART NUMBER INDEX | | FIG. | ITEM |
|-------|--------------------------------------|-------------------|------------------|------|------|
| | | | STOCK NUMBER | | |
| 14351 | X6505 | | | 3 | 6 |
| 50740 | Y112S208 | | | 21 | 12 |
| 14351 | Y400G231 | | 3120-00-397-9179 | 10 | 12 |
| 14351 | Y400G232 | | 3120-00-397-9180 | 10 | 13 |
| 14351 | Y400I00203 | | 3120-00-374-4172 | 10 | 17 |
| 14351 | Y4001215 | | 5360-00-218-6398 | 10 | 4 |
| 14351 | Y69S228 | | | 21 | 9 |
| 81348 | ZZ-T-410A/GP1/6. 00-6.90-9/C/PLRB | | | 74 | 3 |
| 81348 | ZZ-T381M/GP2/6.5 0-16/C/LTHR | | 2610-00-142-5389 | 74 | 5 |
| 09605 | OF55 | | 5330-00-154-8370 | 72 | 13 |
| 16662 | 00719-F-2 | | 4730-00-873-0110 | 57 | 7 |
| 72582 | 0112877 | | 4730-00-014-1539 | 14 | 7 |
| | | | | 57 | 11 |
| 79960 | 014275 | | | 16 | 1 |
| 6N299 | 0907859 | | 4730-00-042-8988 | 19 | 14 |
| 41197 | 1A7464D | | 2930-00-918-2118 | 26 | 1 |
| 12603 | 1C-614 | | | 73 | 4 |
| 12603 | 1F424J | | 5315-00-298-1481 | 59 | 18 |
| 23040 | 1GA9417 | | 5330-00-360-8044 | 17 | 3 |
| 89619 | 1MR3172 | | 2920-00-064-7750 | 40 | 9 |
| 14351 | 10EL00227 | | | 13 | 4 |
| 14351 | 10EL230 | | 5360-00-253-6962 | 13 | 18 |
| 12603 | 10H25 | | 4730-00-891-7059 | 58 | 9 |
| | | | | 59 | 14 |
| | | | | 71 | 10 |
| | | | | 79 | 10 |
| 12603 | 10J-20 | | | 21 | 3 |
| 12603 | 10J12 | | 3110-00-100-6155 | 48 | 10 |
| Z4491 | 10015 | | 4730-00-042-8988 | 3 | 11 |
| | | | | 11 | 13 |
| 03504 | 100186 | | 2530-00-164-3316 | 77 | 2 |
| 03504 | OOIB00187 | | 2530-00-164-3351 | 77 | 3 |
| 03504 | 100593 | | 5306-00-203-7357 | 64 | 20 |
| 03504 | 100675 | | | 64 | 18 |
| 12603 | 100678 | | 5310-00-753-4155 | 72 | 2 |
| 03504 | 100725 | | 5330-00-330-2794 | 72 | 8 |
| 03504 | 100777 | | | 59 | 8 |
| 03504 | 100778 | | 2530-00-152-8390 | 59 | 15 |
| 03504 | 100781 | | 3120-00-383-4603 | 59 | 4 |
| 12603 | 100785 | | 2530-00-152-8384 | 59 | 11 |
| 03504 | 100786 | | 2530-00-152-8392 | 59 | 3 |
| 03504 | 100787 | | | 59 | 12 |
| 12603 | 100789 | | | 59 | 16 |
| 03504 | 100792 | | 2530-00-152-8385 | 75 | 9 |
| 03504 | 100793 | | 2530-00-152-8386 | 75 | 9 |
| 03504 | 101398 | | 3020-00-821-3042 | 63 | 20 |
| 03504 | 101399 | | 3120-00-153-7661 | 63 | 17 |
| 03504 | 101400 | | 3120-00-825-4464 | 63 | 16 |
| 12603 | 101409 | | | 73 | 6 |

CROSS-REFERENCE INDEXES

| CAGEC | PART NUMBER | PART NUMBER INDEX | | FIG. | ITEM |
|-------|-------------|-------------------|------------------|------|------|
| | | | STOCK NUMBER | | |
| 03504 | 101411 | | | 63 | 9 |
| 03504 | 101423 | | 5330-00-383-9811 | 61 | 4 |
| 03504 | 101424 | | | 63 | 5 |
| 03504 | 101512 | | | 60 | 5 |
| 03504 | 102359 | | 5330-00-383-9813 | 64 | 10 |
| 03504 | 102360 | | 5330-00-383-9814 | 64 | 11 |
| 03504 | 102384 | | 5365-00-358-9256 | 64 | 7 |
| 12603 | 102392 | | | 64 | 3 |
| 03504 | 102430 | | 5310-01-025-6830 | 75 | 12 |
| 03504 | 102979 | | 5310-00-812-9842 | 72 | 1 |
| 03504 | 103016 | | 5305-01-021-9154 | 62 | 3 |
| 03504 | 103216 | | 5365-00-934-0096 | 62 | 2 |
| 03504 | 103407 | | 2530-00-787-8755 | 75 | 5 |
| 24617 | 103720 | | 5315-00-010-3720 | 15 | 12 |
| 12603 | 103753 | | | 63 | 15 |
| 92679 | 103867 | | 4730-00-010-3867 | 15 | 19 |
| 72582 | 103905 | | 5315-00-329-9404 | 52 | 32 |
| 03504 | 106468 | | 5365-00-807-2722 | 59 | 7 |
| 03504 | 106547 | | 5310-00-470-5846 | 68 | 17 |
| 19207 | 10915209 | | 5306-00-080-3499 | 21 | 4 |
| 12603 | 109539 | | | 72 | 3 |
| 12603 | 109540 | | | 72 | 5 |
| 03504 | 109542 | | 5307-00-703-2080 | 72 | 9 |
| 03504 | 109543 | | 2530-00-854-1542 | 72 | 12 |
| 03504 | 109547 | | 5310-00-703-2078 | 72 | 11 |
| 03504 | 109551 | | 2520-00-703-2083 | 60 | 6 |
| 12603 | 109900 | | 2530-00-806-3618 | 75 | 5 |
| 12603 | 11F06 | | | 64 | 15 |
| 03504 | 110064 | | 5306-00-778-9954 | 72 | 9 |
| 03504 | 110065 | | 5310-00-778-9956 | 72 | 11 |
| 12603 | 110069 | | | 75 | 4 |
| 12603 | 110140 | | | 73 | 2 |
| 03504 | 110174 | | 2530-00-776-2836 | 73 | 9 |
| 12603 | 110188 | | | 73 | 3 |
| 16764 | 1102282 | | | 33 | 10 |
| 16764 | 1107244 | | 2920-00-064-7737 | 36 | 1 |
| 16764 | 1112613 | | 2920-00-075-4760 | 37 | 1 |
| 16764 | 1114506 | | 2920-00-015-0419 | 36 | 2 |
| 16764 | 1115045 | | 2920-00-038-4447 | 38 | 1 |
| 03504 | 111563 | | 2530-00-375-0965 | 75 | 8 |
| 16764 | 1116858 | | 5945-00-665-9895 | 44 | 2 |
| 12603 | 111735 | | | 63 | 14 |
| 12603 | 111779 | | | 64 | 19 |
| 03504 | 111780 | | | 64 | 16 |
| 03504 | 111781 | | 3040-01-022-8393 | 64 | 21 |
| 03504 | 111782 | | 3020-01-022-6183 | 64 | 22 |
| 03504 | 111783 | | | 64 | 23 |
| 03504 | 111784 | | 5340-01-022-8623 | 64 | 12 |
| 03504 | 111785 | | 5330-00-913-7686 | 64 | 5 |
| 12603 | 111786 | | | 64 | 1 |
| 03504 | 111787 | | | 64 | 4 |

CROSS-REFERENCE INDEXES

| CAGEC | PART NUMBER | PART NUMBER INDEX | | FIG. | ITEM |
|-------|-------------|-------------------|--------------|------|------|
| | | | STOCK NUMBER | | |
| 12603 | 111788 | | | 64 | 6 |
| 12603 | 111794 | | | 72 | 10 |
| 03504 | 111853 | | | 61 | 5 |
| 16764 | 1118935 | 2920-00-788-9859 | | 35 | 1 |
| 12603 | 112009 | | | 61 | 1 |
| 12603 | 112391 | | | 63 | 3 |
| 12603 | 113124 | | | 63 | 6 |
| 12603 | 113159 | | | 62 | 1 |
| 72582 | 116341 | 4730-00-288-9362 | | 50 | 6 |
| 56422 | 117891 | | | 45 | 6 |
| 79470 | 120 | 4820-00-275-2227 | | 28 | 4 |
| 03504 | 123746 | | | 63 | 11 |
| 14351 | 124546 | | | 10 | 16 |
| 49234 | 1255A7 | 2910-00-164-3803 | | 19 | 16 |
| 12603 | 13G620 | | | 59 | 9 |
| 14351 | 13XX14323 | | | 32 | 4 |
| 14351 | 13XX4069 | | | 33 | 2 |
| 14351 | 13XX4217 | | | 15 | 3 |
| 14351 | 13XX4221 | 5307-00-466-4746 | | 15 | 7 |
| 14351 | 13XX5710 | 5305-00-353-5267 | | 21 | 8 |
| 14351 | 13XX5822 | | | 7 | 5 |
| 12603 | 1300043 | | | 71 | 9 |
| 12603 | 1300167 | | | 25 | 8 |
| 12603 | 1300311 | | | 21 | 1 |
| 89749 | 1301205 | 4720-00-146-0355 | | 19 | 2 |
| 12603 | 1301210 | | | 71 | 7 |
| 89749 | 1301360 | 3040-00-930-3344 | | 21 | 14 |
| | | | | 23 | 3 |
| | | | | 23 | 15 |
| 12603 | 1303767 | | | 48 | 14 |
| 12603 | 1304790 | | | 39 | 8 |
| 12603 | 130610 | | | 59 | 1 |
| 40152 | 131349 | | | 60 | 1 |
| 12204 | 131421 | 5310-00-013-1421 | | 26 | 8 |
| 29510 | 133293H1 | 5330-00-534-5362 | | 50 | 8 |
| 89346 | 137420 | 4730-00-277-8269 | | 55 | 3 |
| 12603 | 14C12104 | | | 60 | 3 |
| 40152 | 14010 | | | 42 | 3 |
| 12603 | 14F12 | 4730-00-289-4770 | | 61 | 3 |
| 14351 | 14HC215 | 3120-00-353-8980 | | 3 | 23 |
| 24617 | 141240 | 5315-00-014-1240 | | 3 | 15 |
| | | | | 31 | 9 |
| | | | | 32 | 7 |
| 14351 | 14264 | | | 12 | 3 |
| 81996 | 15-8864-30 | 6145-90-845-1861 | | BULK | 3 |
| 14351 | 15LG202 | | | 4 | 5 |
| 14351 | 15SL211 | 2530-00-535-3737 | | 13 | 20 |
| 24617 | 1501869 | 6625-00-679-6681 | | 40 | 7 |
| 99974 | 1507879 | | | 42 | 2 |
| 70040 | 1509326 | | | 40 | 4 |
| 60038 | 15100 | | | 73 | 5 |

CROSS-REFERENCE INDEXES

| CAGEC | PART NUMBER | PART NUMBER INDEX | | FIG. | ITEM |
|-------|-------------|-------------------|------------------|------|------|
| | | | STOCK NUMBER | | |
| 70040 | 1513282 | | | 40 | 6 |
| 70040 | 1513609 | | | 42 | 1 |
| 60038 | 15245 | | 3110-00-198-2170 | 73 | 10 |
| 70040 | 1529192 | | 2940-00-105-2600 | 18 | 1 |
| 29510 | 156323R1 | | | 56 | 5 |
| 89346 | 156421R1 | | 5330-00-534-5361 | 51 | 11 |
| 89346 | 156846R91 | | | 48 | 8 |
| 12603 | 1598M | | 2530-00-153-7594 | 77 | 6 |
| 12603 | 16F6 | | | 57 | 12 |
| 12603 | 1610750 | | | 79 | 6 |
| 12603 | 1610839 | | | 19 | 13 |
| 12603 | 16144M | | 5340-00-164-3058 | 2 | 3 |
| 12603 | 1615168 | | | 2 | 5 |
| 12603 | 1615170 | | 5340-00-405-5430 | 2 | 6 |
| 12603 | 1615171 | | | 2 | 1 |
| 12603 | 1616754 | | | 47 | 2 |
| 12603 | 1616840 | | | 78 | 6 |
| 12603 | 1616841 | | | 78 | 14 |
| 12603 | 1617024 | | | 48 | 2 |
| 40152 | 1617025 | | 2520-00-257-0252 | 48 | 13 |
| 12603 | 1617075 | | | 48 | 12 |
| 97993 | 162L615-2 | | 5930-00-718-3850 | 42 | 5 |
| 12603 | 1622053 | | | 47 | 1 |
| 12603 | 1622378 | | | 23 | 13 |
| 40152 | 1622379 | | 2990-00-922-5380 | 21 | 17 |
| 12603 | 1624771 | | | 80 | 11 |
| 12603 | 1631454 | | | 78 | 1 |
| 12603 | 163191 | | | 39 | 9 |
| 52788 | 179290 | | 3110-00-159-1359 | 76 | 25 |
| 52788 | 179291 | | 3110-00-191-0490 | 76 | 16 |
| 24617 | 180152 | | | 54 | 15 |
| 24617 | 181673 | | | 75 | 3 |
| 16764 | 1839345 | | 3120-00-661-6764 | 36 | 13 |
| 16764 | 1867722 | | 2920-00-190-0419 | 37 | 2 |
| 16764 | 1869704 | | 5910-00-644-6204 | 37 | 5 |
| 16764 | 1892899 | | 2920-00-775-6241 | 36 | 6 |
| 16764 | 1904828 | | 5977-00-669-9126 | 34 | 6 |
| 16764 | 1905219 | | 5360-00-358-7778 | 34 | 9 |
| 16764 | 1906945 | | 5977-00-337-8112 | 36 | 9 |
| 16764 | 1911324 | | 5310-00-220-6776 | 33 | 7 |
| 16764 | 1913635 | | 5975-00-951-8272 | 38 | 4 |
| 24617 | 1914578 | | 5310-00-245-0107 | 34 | 7 |
| 24617 | 1915265 | | | 33 | 8 |
| 16764 | 1917919 | | 2920-00-640-7232 | 37 | 8 |
| 15430 | 1932763 | | | 33 | 6 |
| 16764 | 1940475 | | 5360-00-776-9967 | 36 | 8 |
| 16764 | 1941109 | | 2920-00-841-8289 | 36 | 7 |
| 16764 | 1948810 | | | 37 | 3 |
| 16764 | 1958224 | | 5360-00-075-4759 | 36 | 5 |
| 12603 | 2C516 | | | 39 | 7 |
| 12603 | 2J7214 | | | 71 | 4 |

CROSS-REFERENCE INDEXES

| CAGEC | PART NUMBER | PART NUMBER INDEX | | FIG. | ITEM |
|-------|----------------|-------------------|------------------|------|------|
| | | | STOCK NUMBER | | |
| 43999 | 2W2SP33-28-125 | | 5310-00-995-8921 | 3 | 14 |
| | | | | 3 | 18 |
| | | | | 3 | 22 |
| | | | | 3 | 26 |
| 30076 | 200156 | | | 68 | 16 |
| 12603 | 201252 | | | 64 | 9 |
| 23040 | 20514S7 | | 5305-00-018-0129 | 30 | 7 |
| 12603 | 21C1048J | | | 2 | 7 |
| 77060 | 214 | | | 38 | 6 |
| 73808 | 215A982 | | 2530-00-645-7226 | 73 | 1 |
| 73808 | 219A497 | | | 73 | 16 |
| 73808 | 219A498 | | | 73 | 15 |
| 02413 | 22RB221 | | 5365-00-278-4990 | 13 | 13 |
| 24617 | 225850 | | 5310-00-022-5850 | 21 | 5 |
| 12603 | 23E4 | | 5310-00-582-5965 | 23 | 11 |
| 97907 | 2331973 | | 5340-00-714-3113 | 68 | 19 |
| 30076 | 233289 | | 6680-00-997-9949 | 13 | 3 |
| 61510 | 24-3029-4 | | 6140-00-991-8141 | 46 | 7 |
| 60038 | 24720 | | | 73 | 11 |
| 60038 | 24780 | | 3110-00-100-3537 | 73 | 12 |
| 79150 | 24983 | | 5330-00-214-3132 | 16 | 10 |
| 52788 | 258779 | | 5310-00-700-0667 | 76 | 2 |
| 52788 | 262250 | | 5360-00-200-5434 | 76 | 7 |
| 52788 | 262288 | | 3110-00-227-4838 | 76 | 9 |
| 52798 | 262474 | | 5340-00-164-0735 | 76 | 8 |
| 52788 | 263549 | | 5999-00-164-0718 | 45 | 3 |
| 52788 | 266052 | | 5330-00-608-9258 | 76 | 17 |
| 52788 | 266316 | | 3120-00-384-8744 | 76 | 5 |
| 12603 | 266674 | | 5330-00-164-3580 | 76 | 12 |
| 12603 | 266677 | | 5310-00-384-8807 | 76 | 22 |
| 52788 | 266678 | | | 76 | 10 |
| 24617 | 266909 | | 5310-00-098-2201 | 76 | 11 |
| 52788 | 261387 | | | 76 | 13 |
| 52788 | 267689 | | 5365-00-152-8453 | 76 | 21 |
| 52788 | 267690 | | | 76 | 18 |
| 52788 | 268298 | | 5340-00-358-6665 | 45 | 4 |
| 82445 | 2702 | | 6220-00-846-0053 | 41 | 3 |
| 76700 | 2767 | | 5340-00-948-0961 | 25 | 2 |
| | | | | 25 | 6 |
| 19207 | 2775525 | | | 27 | 3 |
| 19207 | 2775525-3 | | | 27 | 5 |
| 19207 | 2775526 | | | 19 | 3 |
| 19207 | 2775526-12 | | | 19 | 5 |
| 19207 | 2775526-22 | | | 20 | 3 |
| 12603 | 28F2 | | | 57 | 6 |
| 77060 | 289 | | | 38 | 9 |
| 60038 | 28920 | | | 72 | 4 |
| 60038 | 28985 | | 3110-00-100-3564 | 72 | 14 |
| 80201 | 299F24 | | 5330-00-526-0055 | 11 | 8 |
| 79410 | 3-146 | | 5330-00-773-9424 | 56 | 9 |
| 08018 | 3-157 | | | 54 | 10 |

CROSS-REFERENCE INDEXES

| CAGEC | PART NUMBER | PART NUMBER INDEX | | FIG. | ITEM |
|-------|-------------|-------------------|------------------|------|------|
| | | | STOCK NUMBER | | |
| 79410 | 3-161 | | 5330-00-593-1060 | 56 | 11 |
| 79410 | 3-165A | | | 56 | 6 |
| 79410 | 3-176 | | 2520-00-035-6238 | 52 | 7 |
| 79410 | 3-18 | | | 52 | 16 |
| 79410 | 3-19 | | 3120-00-776-2819 | 53 | 2 |
| 79410 | 3-21 | | | 52 | 17 |
| 79410 | 3-3A79 | | | 48 | 6 |
| 08018 | 3-31A | | | 53 | 18 |
| | | | | 53 | 20 |
| 79410 | 3-32A | | | 53 | 21 |
| 79410 | 3-37 | | 5360-00-776-2777 | 52 | 10 |
| 79410 | 3-46 | | 5310-00-778-9958 | 52 | 25 |
| 79410 | 3-47A | | | 52 | 20 |
| 79410 | 3-48A | | | 52 | 19 |
| 79410 | 3-57A | | | 54 | 3 |
| 79410 | 3-58 | | | 54 | 1 |
| 79410 | 3-6A60C | | 2520-00-772-2105 | 56 | 2 |
| 79410 | 3-61 | | 5330-00-965-0740 | 56 | 4 |
| 79410 | 3-62 | | 5330-00-527-7328 | 56 | 1 |
| 79410 | 3-74A | | | 51 | 8 |
| 79410 | 3-83 | | | 48 | 11 |
| 79410 | 3-86 | | 5365-00-593-1071 | 53 | 9 |
| 79410 | 3A120 | | | 54 | 4 |
| 77910 | 3A1501 | | 2990-00-838-2590 | 22 | 1 |
| 79410 | 3A66 | | 2520-00-765-8084 | 52 | 23 |
| 79410 | 3A75 | | | 52 | 29 |
| 79410 | 3F71 | | | 53 | 11 |
| 12603 | 3G-824J | | | 39 | 1 |
| 89881 | 3H908 | | | 66 | 2 |
| 09018 | 3J4A55 | | 2530-00-593-1076 | 54 | 2 |
| 79410 | 3J6A50 | | | 52 | 28 |
| 79410 | 3L44 | | | 52 | 27 |
| 14351 | 3XX14186 | | | 15 | 8 |
| 12204 | 3004900 | | 2520-00-019-0573 | 58 | 3 |
| 24617 | 31095R | | 4710-00-277-5526 | BULK | 1 |
| 12603 | 316480 | | 5360-00-629-3064 | 71 | 11 |
| 12603 | 316498 | | | 81 | 5 |
| 12603 | 316499 | | 2540-00-146-9076 | 81 | 8 |
| 12603 | 317450 | | 2540-00-929-7093 | 81 | 2 |
| 12603 | 320135 | | | 71 | 12 |
| 12603 | 320144 | | 2990-00-075-4753 | 25 | 1 |
| 12603 | 320166 | | | 24 | 1 |
| 12603 | 320167 | | | 24 | 4 |
| 12603 | 320174 | | | 77 | 9 |
| 12603 | 320195 | | | 19 | 1 |
| 12603 | 326954 | | | 23 | 5 |
| 12603 | 327041 | | | 23 | 9 |
| 12603 | 327338 | | 3930-01-235-8585 | 67 | 1 |
| 12603 | 327702 | | | 78 | 2 |
| 12603 | 329852 | | 2540-00-420-4740 | 81 | 1 |
| 12603 | 331323 | | | 81 | 12 |

CROSS-REFERENCE INDEXES

| CAGEC | PART NUMBER | PART NUMBER INDEX | | FIG. | ITEM |
|-------|-------------|-------------------|------------------|------|------|
| | | | STOCK NUMBER | | |
| 12603 | 331844 | | | 81 | 13 |
| 12603 | 334002 | | | 26 | 7 |
| 12603 | 334004 | | | 25 | 5 |
| 12603 | 334008 | | | 25 | 4 |
| 12603 | 334188 | | | 50 | 14 |
| 12603 | 334189 | | | 47 | 3 |
| 12603 | 334190 | | | 67 | 5 |
| 12603 | 334192 | | 6680-00-438-4870 | 50 | 13 |
| 12603 | 336125 | | 4720-00-075-4748 | 14 | 9 |
| 12603 | 337473 | | 3930-00-824-0932 | 19 | 6 |
| 54123 | 33911 | | 5330-00-215-5120 | 30 | 3 |
| 11862 | 348750 | | | 20 | 1 |
| 92679 | 3546 | | 4730-00-013-7397 | 27 | 4 |
| 60038 | 382 | | 3110-00-100-0300 | 63 | 1 |
| | | | | 72 | 6 |
| 60038 | 387A | | 3110-00-100-0229 | 63 | 2 |
| | | | | 72 | 7 |
| 81343 | 4-2040102B | | 4730-00-540-2612 | 27 | 6 |
| 12603 | 4E15 | | | 76 | 3 |
| 12603 | 4F07115 | | | 71 | 5 |
| 79470 | 4H9X5 | | | 20 | 5 |
| 14351 | 41AL200 | | 5365-00-293-7716 | 13 | 16 |
| 76040 | 421GC121 | | 5306-00-974-7501 | 6 | 2 |
| 12603 | 43F5 | | | 57 | 1 |
| 24446 | 4411 | | 6240-00-836-2079 | 41 | 2 |
| 08806 | 4412 | | 6240-00-809-4977 | 41 | 2 |
| 09386 | 44850-1 | | 2530-00-703-2077 | 73 | 14 |
| 79410 | 4508RR | | 2530-00-691-4837 | 66 | 7 |
| 79410 | 4547M | | | 66 | 8 |
| 79410 | 4620Y | | 5306-00-691-4838 | 66 | 11 |
| 79410 | 4626A | | | 54 | 16 |
| 79410 | 4626D | | | 56 | 16 |
| 79410 | 4626E | | | 54 | 8 |
| 00447 | 471713 | | 5310-0C-359-0458 | 69 | 4 |
| 01276 | 4722-16-16S | | 4730-00-225-8596 | 10 | 18 |
| 01276 | 4739-68 | | | 57 | 3 |
| 79410 | 4740A | | | 50 | 4 |
| 79410 | 4751 | | | 52 | 2 |
| 79410 | 4752 | | 5365-00-753-3736 | 53 | 8 |
| 79410 | 4753 | | | 52 | 18 |
| 79410 | 4755 | | 5365-00-530-4945 | 52 | 9 |
| 79410 | 4756 | | 5365-00-753-3743 | 53 | 7 |
| 08018 | 4756A | | | 53 | 7 |
| 08018 | 47568 | | | 53 | 7 |
| 79410 | 4775A | | | 48 | 7 |
| 53477 | 4820 | | 2640-00-338-2705 | 74 | 2 |
| 79470 | 49X6A | | 4730-00-254-6227 | 57 | 5 |
| 79410 | 5-10A200 | | | 54 | 11 |
| 79410 | 5-184 | | | 56 | 13 |
| 79410 | 5-6 | | | 53 | 4 |
| 79410 | 5AK1 | | | 50 | 5 |

CROSS-REFERENCE INDEXES

| CAGEC | PART NUMBER | PART NUMBER INDEX | | FIG. | ITEM |
|-------|-------------|-------------------|------------------|------|------|
| | | | STOCK NUMBER | | |
| 79410 | 5AM7 | | | 51 | 1 |
| 79410 | 5C-4A130 | | 2520-00-776-2793 | 54 | 14 |
| 79410 | 5CA104 | | 3020-00-593-1090 | 53 | 1 |
| 08018 | 5CA155 | | 2530-00-593-1091 | 54 | 7 |
| 79410 | 5CA16 | | 3040-00-776-2792 | 52 | 3 |
| 79410 | 5CA66A | | 2520-00-765-8108 | 52 | 6 |
| 79410 | 5CIA150 | | 2520-00-593-1092 | 53 | 3 |
| 79410 | 5C15 | | | 52 | 1 |
| 79410 | 5C17 | | | 52 | 4 |
| 79410 | 5C175A | | 2520-00-765-8109 | 52 | 8 |
| 79410 | 5C20 | | | 53 | 19 |
| 08018 | 5C24E | | | 53 | 5 |
| 79410 | 5C33 | | 5365-00-765-8111 | 52 | 11 |
| 79410 | 5C40 | | | 52 | 5 |
| 79410 | 5F110 | | 5330-00-752-9032 | 51 | 7 |
| 79410 | 5GA180 | | | 50 | 9 |
| 79410 | 5GA423 | | | 50 | 3 |
| 79410 | 5G1A2 | | | 53 | 6 |
| 79410 | 5G6A95 | | | 52 | 33 |
| 12603 | 5K106 | | | 57 | 10 |
| 12603 | 5KI10 | | | 57 | 8 |
| 79410 | 5K6A232 | | | 50 | 7 |
| 79410 | 5L35 | | | 52 | 13 |
| 79410 | 5L36 | | 5365-00-765-8116 | 52 | 12 |
| 79410 | 5L5A160 | | | 56 | 10 |
| 79410 | 5L67 | | 2520-00-765-8117 | 52 | 22 |
| 08018 | 5L70 | | | 52 | 15 |
| 79410 | 5M2A240 | | | 56 | 15 |
| 79410 | 5M45A | | | 52 | 26 |
| 89574 | 5X-A190A | | 2520-00-806-3755 | 50 | 15 |
| 50740 | 50032-1 | | | 21 | 11 |
| 13445 | 50049 | | 5930-00-075-4765 | 40 | 8 |
| 21450 | 505017 | | 5315-00-050-5017 | 65 | 8 |
| 86403 | 51616 | | | 58 | 4 |
| 70040 | 5590153 | | | 17 | 8 |
| 70040 | 5590161 | | | 17 | 7 |
| 70040 | 5621659 | | 2910-00-691-4824 | 17 | 1 |
| 52788 | 5662679 | | 2540-00-358-6486 | 45 | 1 |
| 52788 | 5667986 | | | 76 | 26 |
| 24617 | 5670325 | | 5330-00-800-2372 | 76 | 4 |
| 52788 | 56901-71 | | | 76 | 1 |
| 52788 | 5690170 | | | 76 | 6 |
| 52788 | 5690176 | | | 76 | 23 |
| 08806 | 57 | | 6240-00-012-7934 | 40 | 11 |
| 12603 | 59F1 | | | 55 | 1 |
| 40152 | 59F8 | | 4730-00-922-5177 | 29 | 1 |
| 19207 | 592285 | | 5315-00-059-2285 | 4 | 8 |
| 00000 | 596638 | | | 73 | 8 |
| 73808 | 6-00X9 | | 2610-00-089-5997 | 74 | 1 |
| 79410 | 6-13-15 | | | 65 | 13 |
| 79410 | 6A78 | | | 48 | 9 |

CROSS-REFERENCE INDEXES

| CAGEC | PART NUMBER | PART NUMBER INDEX | | FIG. | ITEM |
|-------|-------------|-------------------|------------------|------|------|
| | | | STOCK NUMBER | | |
| 12603 | 60-12 | | | 59 | 17 |
| 48170 | 6020 | | | 28 | 3 |
| 12603 | 602362 | | | 78 | 8 |
| | | | | 78 | 13 |
| 12603 | 602364 | | | 78 | 15 |
| 12603 | 602365 | | | 78 | 7 |
| 12603 | 602369 | | | 78 | 11 |
| 12603 | 604279 | | | 24 | 3 |
| 12603 | 604396 | | 5360-00-525-2950 | 24 | 9 |
| 11083 | 606638 | | 5340-00-368-6998 | 67 | 9 |
| 12603 | 609733 | | | 70 | 11 |
| 42280 | 61-0542-1 | | 5310-00-209-1962 | 33 | 3 |
| 12603 | 613364 | | | 71 | 2 |
| 12603 | 613380 | | | 79 | 1 |
| 12603 | 616780 | | | 39 | 5 |
| 12603 | 616799 | | | 26 | 3 |
| 12603 | 619213 | | | 79 | 5 |
| 12603 | 620977 | | 5330-00-358-4730 | 19 | 17 |
| 12603 | 621666 | | | 2 | 8 |
| 12603 | 623828 | | 2540-00-358-4046 | 71 | 13 |
| 19207 | 6295501 | | | 46 | 4 |
| 12603 | 633316 | | | 67 | 2 |
| 12603 | 635448 | | 2530-00-197-1660 | 77 | 7 |
| 12603 | 635451 | | 5330-01-027-1931 | 77 | 8 |
| 12603 | 635682 | | | 76 | 28 |
| 12603 | 64D07 | | | 62 | 5 |
| 13445 | 64140R158 | | 6210-00-773-9418 | 40 | 12 |
| 70040 | 6426171 | | | 43 | 1 |
| 12603 | 648076 | | | 81 | 6 |
| 12603 | 648304 | | 5310-00-220-6740 | 76 | 33 |
| 12603 | 648825 | | | 80 | 13 |
| 12603 | 653785 | | 5355-00-765-5688 | 48 | 1 |
| 12603 | 655267 | | | 57 | 2 |
| 12603 | 664422 | | | 81 | 7 |
| 12603 | 664423 | | | 67 | 3 |
| 12603 | 667483 | | | 46 | 3 |
| 12603 | 672443 | | | 23 | 1 |
| 40152 | 672613 | | 5920-00-014-7684 | 40 | 2 |
| 12603 | 675888 | | | 26 | 9 |
| 12603 | 695609 | | | 80 | 5 |
| 79410 | 7B90A | | | 53 | 10 |
| 12603 | 7J3100 | | | 75 | 10 |
| 48170 | 7011 | | 4720-00-990-1676 | 28 | 2 |
| 23862 | 706142 | | 3020-00-495-2594 | 10 | 14 |
| 89749 | 710538 | | 5310-00-596-5419 | 81 | 11 |
| 19204 | 7187722 | | | 53 | 16 |
| 86403 | 7260-69 | | | 58 | 1 |
| 86403 | 726015 | | | 58 | 2 |
| 86403 | 726101-1 | | | 58 | 7 |
| 86403 | 72614 | | | 58 | 5 |
| 86403 | 7264569 | | | 58 | 6 |

CROSS-REFERENCE INDEXES

| CAGEC | PART NUMBER | PART NUMBER INDEX | | FIG. | ITEM |
|-------|----------------|-------------------|------------------|------|------|
| | | | STOCK NUMBER | | |
| 12603 | 731488 | | | 57 | 4 |
| 12603 | 733103 | | | 46 | 1 |
| 64104 | 73339 | | | 73 | 13 |
| 12603 | 742419 | | | 80 | 14 |
| 12603 | 742895 | | | 23 | 6 |
| 12603 | 743596 | | | 39 | 2 |
| 12603 | 74709 | | | 80 | 12 |
| OAHUO | 74735770 | | 4730-00-263-2733 | 14 | 6 |
| OAHUO | 74810674 | | 2590-00-772-8528 | 44 | 1 |
| OAHUO | 74908614-3 | | 3020-01-067-3344 | 7 | 4 |
| 12603 | 751958 | | | 60 | 8 |
| 12603 | 752805 | | | 40 | 10 |
| 52788 | 758262 | | 2530-00-878-7045 | 76 | 32 |
| 12603 | 763876 | | | 46 | 6 |
| 19207 | 7704051 | | 4710-00-277-5525 | BULK | 2 |
| 79500 | 780831 | | | 80 | 10 |
| 12603 | 799713 | | | 79 | 2 |
| 12603 | 799718 | | 2510-00-845-7416 | 79 | 9 |
| 12603 | 8D16 | | | 77 | 5 |
| 79550 | 802 | | 5999-00-272-2171 | 38 | 7 |
| 24617 | 8028732 | | 5310-00-366-0893 | 63 | 8 |
| 12603 | 8I1H157 | | 2520-00-164-2193 | 63 | 22 |
| 81240 | 81240 | | | 75 | 1 |
| 16764 | 812823 | | 3120-00-539-8264 | 34 | 5 |
| 16764 | 816784 | | 5305-00-207-5344 | 37 | 4 |
| 79550 | 824 | | 5999-00-272-2175 | 38 | 10 |
| 19207 | 8451861 | | | 38 | 8 |
| 12603 | 851063 | | | 9 | 3 |
| 12603 | 857E8 | | | 63 | 13 |
| 03504 | 86N-07 | | 5310-00-703-2087 | 63 | 4 |
| 75175 | 860-2-3-331 | | | 41 | 1 |
| 12603 | 861303 | | | 4 | 7 |
| 13445 | 8626 | | 5930-00-548-5484 | 42 | 7 |
| 59042 | 8710A64-0357 | | 5310-31-091-1248 | 51 | 10 |
| 12603 | 871276 | | | 27 | 10 |
| 12603 | 876987 | | | 9 | 2 |
| 12603 | 876995 | | 5306-00-703-0227 | 3 | 3 |
| 12603 | 377703 | | | 65 | 2 |
| 12603 | 878493 | | | 56 | 12 |
| 12603 | 878495 | | | 56 | 14 |
| 12603 | 878904 | | | 54 | 9 |
| 12603 | 880859 | | | 55 | 2 |
| 12603 | 888025 | | | 66 | 3 |
| 12603 | 888564 | | | 10 | 15 |
| 12603 | 89057 | | | 32 | 1 |
| 12603 | 895724 | | | 53 | 15 |
| 12603 | 9J15 | | | 71 | 1 |
| 81348 | 9M38DRYCHARGEO | | 6140-00-643-0495 | 46 | 9 |
| 77977 | 9016R | | 6220-00-877-2150 | 41 | 5 |
| 66640 | 9112001 | | | 15 | 2 |
| | | | | 30 | 9 |

CROSS-REFERENCE INDEXES

| CAGEC | PART NUMBER | PART NUMBER INDEX | | FIG. | ITEM |
|-------|-------------|-------------------|------------------|------|------|
| | | | STOCK NUMBER | | |
| 19207 | 9409125 | | 5306-00-940-9125 | 49 | 5 |
| 12603 | 944565 | | | 21 | 10 |
| 12603 | 947257 | | | 40 | 3 |
| 16764 | 954378 | | 3110-00-151-8140 | 34 | 1 |
| 12603 | 969024 | | | 80 | 4 |
| 99167 | 99-3253-01 | | 5307-00-842-8171 | 15 | 13 |
| 13555 | 99023N | | 6645-00-089-8842 | 40 | 5 |

CROSS-REFERENCE INDEXES

FIGURE AND ITEM NUMBER INDEX

| FIG. | ITEM | STOCK NUMBER | CAGEC | PART NUMBER |
|------|------|------------------|-------|----------------|
| BULK | 1 | 4710-00-277-5526 | 24617 | 31095R |
| BULK | 2 | 4710-00-277-5525 | 19207 | 7704051 |
| BULK | 3 | 6145-00-845-1861 | 81996 | 15-8864-30 |
| KIT | | | 50740 | S244U116 |
| KIT | | 2910-00-379-0063 | 79960 | C181-94 |
| KIT | | 2910-00-956-8252 | 79960 | K2117 |
| KIT | | 3120-00-382-7973 | 14351 | F218T103 |
| KIT | | 3120-00-842-6398 | 14351 | F600T250 |
| KIT | | 5330-00-030-0803 | 63728 | F226U102 |
| 1 | 1 | 2805-00-075-4746 | 14351 | F244A5146S |
| 2 | 1 | | 12603 | 1615171 |
| 2 | 2 | | 63728 | MSS5305-34 |
| 2 | 3 | 5340-00-164-3058 | 12603 | 16144M |
| 2 | 4 | 5310-00-241-6640 | 96906 | MS16228-6C |
| 2 | 5 | | 12603 | 1615168 |
| 2 | 6 | 5340-00-405-5480 | 12603 | 1615170 |
| 2 | 7 | | 12603 | 21C1043J |
| 2 | 8 | | 12603 | 521666 |
| 3 | 1 | 4730-00-278-3383 | 15235 | PLG1 |
| 3 | 2 | | 14351 | F244A445 |
| 3 | 3 | 5306-00-703-0227 | 12603 | 875995 |
| 3 | 4 | 5310-00-167-0821 | 88044 | AN960-616 |
| 3 | 5 | 5307-00-809-1006 | 14351 | 0600A209 |
| 3 | 6 | | 14351 | X6505 |
| 3 | 7 | 5310-00-080-6004 | 96906 | MS27183-14 |
| 3 | 8 | | 14351 | X3963 |
| 3 | 9 | 4820-00-272-3346 | 96906 | MS35784-3 |
| 3 | 10 | | 12603 | X12889 |
| 3 | 11 | 4730-00-042-8988 | 24491 | 10015 |
| 3 | 12 | 2805-00-382-7986 | 14351 | F400300368 |
| 3 | 13 | 5305-00-071-2083 | 96906 | MS90728-127 |
| 3 | 14 | 5310-00-995-8921 | 43999 | 2W2SP33-28-125 |
| 3 | 15 | 5315-00-014-1240 | 24617 | 141240 |
| 3 | 16 | 3130-00-313-1657 | 14351 | F218B309 |
| 3 | 17 | 5305-00-071-2083 | 96906 | MS90728-127 |
| 3 | 18 | 5310-00-995-8921 | 43999 | 2W2SP33-28-125 |
| 3 | 19 | 5315-00-014-1240 | 24617 | 141240 |
| 3 | 20 | | 14351 | F218B310 |
| 3 | 21 | | 14351 | X3511 |
| 3 | 22 | 5310-00-995-8921 | 43999 | 2W2SP33-28-125 |
| 3 | 23 | 3120-00-353-8980 | 14351 | 14HC215 |
| 3 | 24 | | 14351 | F218B308 |
| 3 | 25 | 5305-00-071-2083 | 96906 | MS90728-127 |
| 3 | 26 | 5310-00-995-8921 | 43999 | 2W2SP33-28-125 |
| 3 | 27 | 5315-00-014-1240 | 24617 | 141240 |
| 3 | 28 | | 14351 | X2336 |
| 3 | 29 | 5340-00-530-5106 | 14351 | X2279 |
| 3 | 30 | 5330-00-353-8674 | 63728 | F244A00430 |
| 4 | 1 | | 14351 | F218C3184 |
| 4 | 2 | 3120-00-374-9733 | 96906 | MS13987-1 |
| 4 | 3 | 3120-00-374-9734 | 14351 | F218G200 |

CROSS-REFERENCE INDEXES

FIGURE AND ITEM NUMBER INDEX

| FIG. | ITEM | STOCK NUMBER | CAGEC | PART NUMBER |
|------|------|------------------|-------|----------------|
| 4 | 4 | 3120-00-374-9721 | 96906 | MS13974-1 |
| 4 | 5 | | 14351 | 15LG202 |
| 4 | 6 | 3120-00-353-8595 | 14351 | A600C00210 |
| 4 | 7 | | 2603 | 861308 |
| 4 | 7 | | 14351 | D600H300-004US |
| 4 | 7 | | 14351 | D600H300CG |
| 4 | 7 | | 14351 | D600H300G |
| 4 | 7 | | 14351 | F124H401-002US |
| 4 | 7 | | 14351 | F124H401-0020S |
| 4 | 7 | | 14351 | F124H401-004US |
| 4 | 7 | 3020-00-200-2067 | 14351 | 0600H-300 |
| 4 | 8 | 5315-00-059-2285 | 19207 | 592285 |
| 4 | 9 | 2805-00-371-4990 | 14351 | A600CZ04 |
| 4 | 10 | | 14351 | F162K366 |
| 4 | 11 | 5315-00-012-4553 | 96906 | MS35756-17 |
| 4 | 12 | 5330-00-202-3266 | 63728 | C400K217 |
| 4 | 13 | 5310-00-353-8694 | 14351 | F600-0-205 |
| 4 | 14 | | 14351 | F600-0-206 |
| 5 | 1 | | 50740 | F400B251 |
| 5 | 2 | 2805-00-362-2063 | 63728 | D600B00305 |
| 5 | 3 | 5330-00-291-6496 | 63728 | T4278201 |
| 5 | 4 | 2805-00-362-2046 | 14351 | 0600800406 |
| 5 | 5 | 5305-00-207-4682 | 14351 | X2958 |
| 5 | 6 | 5310-00-167-0721 | 96906 | MS35333-41 |
| 6 | 1 | | 14351 | F244B00410 |
| 6 | 2 | 5306-00-974-7501 | 76040 | 421GC121 |
| 6 | 3 | 5310-00-209-0965 | 96906 | MS35338-47 |
| 6 | 4 | 5305-00-071-1787 | 96906 | MS90723-86 |
| 6 | 5 | | 14351 | X3408 |
| 6 | 6 | | 14351 | X5729 |
| 7 | 1 | | 14351 | F244C4150 |
| 7 | 2 | 5310-00-732-0559 | 96906 | MS51968-8 |
| 7 | 3 | 5310-00-595-7237 | 96906 | MS35333-42 |
| 7 | 4 | 3020-01-067-3344 | OAHUO | 74908614-3 |
| 7 | 5 | | 14351 | 13XX5622 |
| 8 | 1 | | 14351 | FS244T00101 |
| 8 | 1 | | 96906 | RSMS13957-2 |
| 8 | 1 | 2805-00-388-6655 | 81336 | RSMS13957-3 |
| 8 | 2 | | 96906 | MS13929-4 |
| 8 | 3 | 2805-00-555-6093 | 96906 | MS13931-10 |
| 8 | 4 | 2805-00-554-3951 | 96906 | MS39348-7 |
| 8 | 5 | | 96906 | MS13930-3 |
| 8 | 6 | 2805-00-640-8637 | 81349 | MS39349-7 |
| 8 | 7 | | 14351 | F244TI26-040 |
| 8 | 7 | 2805-00-554-9255 | 96906 | MS13957-1 |
| 8 | 7 | 2805-00-554-9822 | 96906 | MS13957-2 |
| 8 | 8 | 2805-00-554-9255 | 96906 | MS13957-1 |
| 8 | 9 | 2805-00-554-1005 | 96906 | MS13996-2 |
| 8 | 10 | 5365-00-374-9707 | 96906 | MS13962-1 |
| 8 | 11 | 2805-00-981-2512 | 14351 | F218D003022 |
| 8 | 11 | 2805-00-981-2513 | 14351 | F218003032 |

CROSS-REFERENCE INDEXES

FIGURE AND ITEM NUMBER INDEX

| FIG. | ITEM | STOCK NUMBER | CAGEC | PART NUMBER |
|------|------|------------------|-------|---------------|
| 8 | 12 | 3120-00-374-9710 | 96906 | MS13963-1 |
| 8 | 13 | 3120-00-374-9739 | 96906 | MS13994-1 |
| 8 | 14 | 5310-00-199-5302 | 14351 | X18188 |
| 8 | 15 | | 96906 | MS9245-45 |
| 8 | 16 | 5306-00-362-2085 | 14351 | C6000306 |
| 9 | 1 | 2805-00-353-8701 | 14351 | F600A03670 |
| 9 | 2 | | 12603 | 876987 |
| 9 | 3 | | 12603 | 851063 |
| 9 | 4 | 5330-00-347-1852 | 14351 | F600AC0369 |
| 9 | 5 | 5330-00-286-8895 | 63728 | X000334 |
| 10 | 1 | 2805-00-374-9751 | 96906 | MS13999-3 |
| 10 | 1 | 2805-00-382-8033 | 96906 | MS13999-8 |
| 10 | 2 | 2805-00-382-8000 | 14351 | F400A00288010 |
| 10 | 3 | 2805-00-097-2653 | 14351 | F400100230 |
| 10 | 3 | 2805-00-214-2911 | 14351 | F400100229 |
| 10 | 4 | 5360-00-218-6398 | 14351 | Y4001215 |
| 10 | 5 | 5340-00-382-8027 | 14351 | F400I00228 |
| 10 | 6 | 2805-00-528-6097 | 96906 | MS13997-1 |
| 10 | 7 | 2815-00-374-9746 | 95906 | MS13998-1 |
| 10 | 8 | 2805-00-305-8265 | 02978 | F218102030 |
| 10 | 9 | | 14351 | F209100401 |
| 10 | 10 | 3120-00-422-5680 | 14351 | F226G227 |
| 10 | 11 | 3120-00-517-9066 | 14351 | F226G226 |
| 10 | 12 | 3120-00-397-9179 | 14351 | Y400G231 |
| 10 | 13 | 3120-00-397-9180 | 14351 | Y400G232 |
| 10 | 14 | 3020-00-495-2594 | 23862 | 706142 |
| 10 | 15 | | 12603 | 888564 |
| 10 | 16 | | 14351 | 124546 |
| 10 | 17 | 3120-00-374-4172 | 14351 | Y400100203 |
| 10 | 18 | 4730-00-225-8596 | 01276 | 4722-16-16S |
| 10 | 19 | 5310-00-407-9566 | 96906 | MS35338-45 |
| 11 | 1 | | 50740 | F124B403 |
| 11 | 2 | | 14351 | F1652B5000 |
| 11 | 3 | | 14351 | X14351 |
| 11 | 4 | 5305-00-543-2419 | 96906 | MS90728-61 |
| 11 | 5 | 5310-00-209-0965 | 96906 | MS35338-47 |
| 11 | 6 | | 96906 | MS90725-88 |
| 11 | 7 | | 14351 | X3958 |
| 11 | 8 | 5330-00-526-0055 | 80201 | 299F24 |
| 11 | 9 | 5305-00-269-3217 | 96906 | MS90725-67 |
| 11 | 10 | 5310-00-637-9541 | 96906 | MS35338-46 |
| 11 | 11 | 5306-00-208-9101 | 14351 | F4003223 |
| 11 | 12 | 5310-00-959-4679 | 96906 | MS35340-45 |
| 11 | 13 | 4730-00-042-8983 | 24491 | 10015 |
| 11 | 14 | | 60380 | B6100HAS |
| 12 | 1 | 3120-00-371-5009 | 14351 | F400L00210 |
| 12 | 2 | | 14351 | F600L41328 |
| 12 | 3 | | 14351 | 14264 |
| 12 | 4 | 5307-00-207-1272 | 14351 | X20040 |
| 12 | 5 | 5310-00-637-9541 | 96906 | MS35338-46 |
| 12 | 6 | 5310-00-732-0558 | 96906 | MS51967-8 |

CROSS-REFERENCE INDEXES

FIGURE AND ITEM NUMBER INDEX

| FIG. | ITEM | STOCK NUMBER | CAGEC | PART NUMBER |
|------|------|------------------|-------|-------------|
| 12 | 7 | 5330-00-351-6356 | 63728 | C400L231 |
| 13 | 1 | 2805-00-274-3403 | 14351 | D600L02270 |
| 13 | 2 | 4730-00-196-1470 | 96906 | MS51953-145 |
| 13 | 3 | 6680-00-997-9949 | 30076 | 233289 |
| 13 | | | 14351 | 10L00227 |
| 13 | 5 | 5310-00-233-5872 | 63728 | K404L210 |
| 13 | 6 | 3130-00-364-6798 | 14351 | 0600B00340 |
| 13 | 7 | 5305-00-988-7842 | 96906 | MS16995-68 |
| 13 | 8 | 5310-00-209-0965 | 96906 | MS35338-47 |
| 13 | 9 | 5330-00-586-5175 | 14351 | F400800255 |
| 13 | 10 | 2805-00-522-1860 | 14351 | F60035351 |
| 13 | 11 | 5310-00-060-9435 | 96906 | MS35338-55 |
| 13 | 12 | 5306-00-225-8497 | 96906 | MS90725-32 |
| 13 | 13 | 5365-00-278-4990 | 02413 | 22R8221 |
| 13 | 14 | 5330-00-131-5527 | 63728 | W48108 |
| 13 | 15 | 5330-00-353-8708 | 63728 | F600B443 |
| 13 | 16 | 5365-00-293-7716 | 14351 | 41AL200 |
| 13 | 17 | 5330-00-190-4224 | 12776 | AS17354 |
| 13 | 18 | 5360-00-253-6962 | 14351 | 10EL230 |
| 13 | 19 | 5310-00-754-1686 | 80205 | NAS620-416L |
| 13 | 20 | 2530-00-535-3737 | 14351 | 15SL211 |
| 14 | 1 | | 14351 | X1432A |
| 14 | 2 | 2940-00-141-9025 | 74069 | A108003 |
| 14 | 3 | 5330-00-599-1285 | 66289 | C181-66 |
| 14 | 4 | 5310-00-732-0558 | 96906 | MS51967-8 |
| 14 | 5 | 5310-00-061-1258 | 96906 | MS45904-76 |
| 14 | 6 | 4730-00-263-2733 | OAHUO | 74735770 |
| 14 | 7 | 4730-00-014-1539 | 72582 | 0112877 |
| 14 | 8 | 4720-00-164-3789 | 60713 | AF108-13 |
| 14 | 9 | 4720-00-075-4748 | 12603 | 336125 |
| 14 | 10 | 4730-01-043-5999 | 96906 | MS51879-4 |
| 15 | 1 | | 14351 | X104 |
| 15 | 2 | | 66640 | 9112001 |
| 15 | 3 | | 14351 | 13XX4217 |
| 15 | 4 | | 14351 | F600F00522 |
| 15 | 5 | 5330-00-399-6959 | 63728 | F600E00245 |
| 15 | 6 | | 14351 | X4198 |
| 15 | 7 | 5307-00-466-4746 | 14351 | 13XX4221 |
| 15 | 8 | | 14351 | 3XX14186 |
| 15 | 9 | 5310-00-732-0558 | 96906 | MS51967-8 |
| 15 | 10 | 5310-00-080-6004 | 96906 | MS27183-14 |
| 15 | 11 | 5310-00-894-9407 | 14351 | X14323 |
| 15 | 12 | 5315-00-010-3720 | 24617 | 103720 |
| 15 | 13 | 5307-00-842-8171 | 99167 | 99-3253-01 |
| 15 | 14 | 2805-00-755-1187 | 14351 | F600E02390 |
| 15 | 15 | 3120-00-288-2750 | 14351 | F600G200 |
| 15 | 16 | | 14351 | F600E218 |
| 15 | 17 | | 14351 | F600E514 |
| 15 | 18 | | 63728 | F600E00306 |
| 15 | 19 | 4730-00-010-3867 | 92679 | 103867 |
| 16 | 1 | | 79960 | 014275 |

CROSS-REFERENCE INDEXES

FIGURE AND ITEM NUMBER INDEX

| FIG. | ITEM | STOCK NUMBER | CAGEC | PART NUMBER |
|------|------|------------------|-------|--------------|
| 16 | 2 | 5330-00-358-5682 | 79960 | T56-3 |
| 16 | 3 | 2910-00-354-5015 | 79960 | F2X1T3 |
| 16 | 4 | 5305-00-358-5276 | 79960 | T301S10-9 |
| 16 | 5 | 5310-00-366-7243 | 79960 | T56-52 |
| 16 | 6 | 5330-00-176-4123 | 79960 | T56-23 |
| 16 | 7 | 2910-00-214-3113 | 79960 | C91-1 |
| 16 | 8 | 2910-00-354-4947 | 79960 | C81-1-45 |
| 16 | 9 | 5315-00-176-4118 | 79960 | C120-4 |
| 16 | 10 | 5330-00-214-3132 | 79150 | 24983 |
| 16 | 11 | 5305-00-550-9797 | 79960 | T311S25-12 |
| 16 | 12 | | 79960 | C56-3-14 |
| 16 | 13 | 5340-00-489-6786 | 79960 | C77-14-16 |
| 16 | 14 | 2910-00-176-6959 | 79960 | C137-31 |
| 16 | 15 | | 79960 | C55-8-0 |
| 16 | 16 | | 79960 | C97-17-21-12 |
| 16 | 17 | 2910-00-354-4878 | 79960 | C66-23-1-70 |
| 16 | 18 | 5310-00-358-5683 | 79960 | T56-24 |
| 16 | 19 | 2910-00-354-4878 | 79960 | C66-23-1-70 |
| 16 | 20 | 5330-00-363-6561 | 79960 | C141-4-1 |
| 16 | 21 | 5310-00-637-9541 | 96906 | MS35338-46 |
| 16 | 22 | 5310-00-732-0553 | 96906 | MS51967-8 |
| 16 | 23 | 2910-00-395-681C | 79960 | C46-54 |
| 16 | 24 | 5305-00-619-5762 | 06840 | T8S8-10 |
| 16 | 25 | 5360-00-597-0291 | 78174 | CP477 |
| 16 | 26 | 5305-00-298-4599 | 79960 | C136-15 |
| 16 | 27 | 5330-00-214-3131 | 79960 | C142-1 |
| 16 | 28 | 3120-00-358-4282 | 79960 | CR67-i |
| 17 | 1 | 2910-00-691-4824 | 73040 | 5621659 |
| 17 | 2 | 5307-00-334-9944 | 14351 | X4107 |
| 17 | 3 | 5330-00-360-8044 | 23040 | 1GA9417 |
| 17 | 4 | 5310-00-959-4679 | 96906 | MS35340-45 |
| 17 | 5 | 5310-00-880-7744 | 96906 | MS51967-5 |
| 17 | 6 | 5330-00-286-4110 | 23040 | GPW9364 |
| 17 | 7 | | 70040 | 5590161 |
| 17 | 8 | | 70040 | 5590153 |
| 18 | 1 | 2940-00-105-2600 | 70040 | 1529192 |
| 19 | 1 | | 12603 | 320195 |
| 19 | 2 | 4720-00-146-0355 | 89749 | 1301205 |
| 19 | 3 | | 19207 | 2775526 |
| 19 | 4 | 4730-00-011-8538 | 96906 | MS39166-4L |
| 19 | 5 | | 19207 | 2775526-12 |
| 19 | 6 | 3930-00-824-0932 | 12603 | 337473 |
| 19 | 7 | 5305-00-115-9526 | 96906 | MS18154-58 |
| 19 | 8 | 5310-00-637-9541 | 96906 | MS35338-46 |
| 19 | 9 | 5310-00-809-4085 | 96906 | MS27183-16 |
| 19 | 10 | 5310-00-880-7744 | 96906 | MS51967-5 |
| 19 | 11 | 5310-00-407-9566 | 96906 | MS35338-45 |
| 19 | 12 | 5306-00-226-4833 | 96906 | MS90728-40 |
| 19 | 13 | | 12603 | 1610839 |
| 19 | 14 | 4730-00-042-8988 | 6N299 | 0907859 |
| 19 | 15 | 2910-00-041-0961 | 12603 | CL1472 |

CROSS-REFERENCE INDEXES

FIGURE AND ITEM NUMBER INDEX

| FIG. | ITEM | STOCK NUMBER | CAGEC | PART NUMBER |
|------|------|------------------|-------|-------------|
| 19 | 16 | 2910-00-164-3803 | 49234 | 1255A7 |
| 19 | 17 | 5330-00-358-4730 | 12603 | 620977 |
| 20 | 1 | | 11862 | 348750 |
| 20 | 2 | 4730-00-011-8538 | 96906 | MS39166-4L |
| 20 | 3 | | 19207 | 2775526-22 |
| 20 | 4 | 4730-00-142-2177 | 96906 | MS39158-4 |
| 20 | 5 | | 79470 | 4H9X5 |
| 21 | 1 | | 12603 | 1300311 |
| 21 | 2 | 2990-00-358-4680 | 63728 | F400S3480 |
| 21 | 3 | | 12603 | 10J-20 |
| 21 | 4 | 5306-00-080-3499 | 19207 | 10915209 |
| 21 | 5 | 5310-00-022-5850 | 24617 | 225850 |
| 21 | 6 | | 14351 | 06005209 |
| 21 | 7 | 5310-00-768-0319 | 96906 | MS51968-2 |
| 21 | 8 | 5305-00-358-5267 | 14351 | 13XX5710 |
| 21 | 9 | | 14351 | Y69S228 |
| 21 | 10 | | 12603 | 944565 |
| 21 | 11 | | 50740 | 50032-1 |
| 21 | 12 | | 50740 | Y112S208 |
| 21 | 13 | | 14351 | F244S4160 |
| 21 | 14 | 3040-00-930-3344 | 89749 | 1301360 |
| 21 | 15 | 5310-00-582-5965 | 96906 | MS35338-44 |
| 21 | 16 | 5310-00-768-0319 | 96906 | MS51968-2 |
| 21 | 17 | 2990-00-922-5380 | 40152 | 1622379 |
| 22 | 1 | 2990-00-838-2590 | 77910 | 3A1501 |
| 23 | 1 | | 12603 | 672443 |
| 23 | 2 | 5310-00-768-0319 | 96906 | MS51968-2 |
| 23 | 3 | 3040-00-930-3344 | 89749 | 1301360 |
| 23 | 4 | 5310-00-582-5965 | 96906 | MS35338-44 |
| 23 | 5 | | 12603 | 326954 |
| 23 | 6 | | 12603 | 742895 |
| 23 | 7 | | 96906 | MS35338-45 |
| 23 | 8 | 5310-00-880-7744 | 96906 | MS51967-5 |
| 23 | 9 | | 12603 | 327041 |
| 23 | 10 | 5310-00-761-6882 | 96906 | MS51967-2 |
| 23 | 11 | 5310-00-582-5965 | 12603 | 23E4 |
| 23 | 12 | 5305-00-068-0502 | 96906 | MS90725-6 |
| 23 | 13 | | 12603 | 1622378 |
| 23 | 14 | 5310-00-768-0319 | 96906 | MS51968-2 |
| 23 | 15 | 3040-00-930-3344 | 89749 | 1301360 |
| 23 | 16 | 5310-00-582-5965 | 96906 | MS35338-44 |
| 24 | 1 | | 12603 | 320166 |
| 24 | 2 | 5315-00-839-5820 | 96906 | MS24665-134 |
| 24 | 3 | | 12603 | 604279 |
| 24 | 4 | | 12603 | 320167 |
| 24 | 5 | 5305-00-068-0502 | 96906 | MS90725-6 |
| 24 | 6 | 5310-00-889-2528 | 96906 | MS45904-68 |
| 24 | 7 | 5310-00-582-5965 | 96906 | MS35338-44 |
| 24 | 8 | 5310-00-761-6882 | 96906 | MS51967-2 |
| 24 | 9 | 5360-00-525-2950 | 12603 | 604396 |
| 25 | 1 | 2990-00-075-4753 | 12603 | 320144 |

CROSS-REFERENCE INDEXES

FIGURE AND ITEM NUMBER INDEX

| FIG. | ITEM | STOCK NUMBER | CAGEC | PART NUMBER |
|------|------|------------------|-------|-------------|
| 25 | 2 | 5340-00-948-0961 | 76700 | 2767 |
| 25 | 3 | 5330-00-399-6959 | 63728 | F600E00245 |
| 25 | 4 | | 12603 | 334008 |
| 25 | 5 | | 12603 | 334004 |
| 25 | 6 | 5340-00-948-0961 | 76700 | 2767 |
| 25 | 7 | | 76700 | T-7592 |
| 25 | 8 | | 12603 | 1300167 |
| 25 | 9 | 5305-00-115-9526 | 96906 | MS18154-58 |
| 25 | 10 | 5310-00-637-9541 | 96906 | MS35338-46 |
| 25 | 11 | 5305-00-115-9526 | 96906 | MS18154-58 |
| 26 | 1 | 2930-00-918-2118 | 41197 | 1A7464D |
| 26 | 2 | 5310-00-814-0673 | 96906 | MS51943-33 |
| 26 | 3 | | 12603 | 616799 |
| 26 | 4 | 2930-00-772-5768 | 78225 | AOX0438 |
| 26 | 5 | 5310-00-407-9566 | 96906 | M535338-45 |
| 26 | 6 | 5310-00-880-7744 | 96906 | MS51967-5 |
| 26 | 7 | | 12603 | 334002 |
| 26 | 8 | 5310-00-013-1421 | 12204 | 131421 |
| 26 | 9 | | 12603 | 675888 |
| 26 | 10 | 5306-00-018-0087 | 29215 | J0536 |
| 27 | 1 | 4730-00-639-9730 | 07334 | A0563 |
| 27 | 2 | | 14351 | X12400 |
| 27 | 3 | | 19207 | 2775525 |
| 27 | 4 | 4730-00-013-7397 | 92679 | 3546 |
| 27 | 5 | | 19207 | 2775525-3 |
| 27 | 6 | 4730-00-540-2612 | 81343 | 4-2040102B |
| 27 | 7 | | 14351 | F401K302 |
| 27 | 8 | 5310-00-880-7744 | 96906 | MS51967-5 |
| 27 | 9 | 5310-00-407-9566 | 96906 | MS35338-45 |
| 27 | 10 | | 12603 | 871276 |
| 27 | 11 | 6620-00-841-1892 | 96906 | MS35770-1 |
| 27 | 12 | 6620-00-382-8827 | 14351 | F218K00202 |
| 27 | 13 | 5330-00-249-6724 | 35311 | 0C2689 |
| 28 | 1 | 4730-00-589-3502 | 64104 | B5118 |
| 28 | 2 | 4720-00-990-1676 | 48170 | 7011 |
| 28 | 3 | | 48170 | 6020 |
| 28 | 4 | 4820-00-275-2227 | 79470 | 120 |
| 29 | 1 | 4730-00-922-5177 | 40152 | 59F8 |
| 29 | 2 | | 14351 | F244K3320 |
| 29 | 3 | 4730-00-221-6215 | 14351 | X5036 |
| 30 | 1 | 5330-00-217-8985 | 63728 | F600K371 |
| 30 | 2 | | 14351 | F600K4501 |
| 30 | 3 | 5330-00-215-5120 | 54123 | 33911 |
| 30 | 4 | 2930-00-353-8897 | 63728 | N56S211 |
| 30 | 5 | 5305-00-269-3218 | 96906 | MS90725-68 |
| 30 | 6 | 5310-00-684-3463 | 96906 | MS51092-1 |
| 30 | 7 | 5305-00-018-0129 | 23040 | 20514S7 |
| 30 | 8 | 5310-00-637-9541 | 96906 | MS35338-46 |
| 30 | 9 | | 66640 | 9112001 |
| 31 | 1 | 3030-00-528-3763 | 96906 | MS39242-29 |
| 31 | 2 | | 14351 | F244K403 |

CROSS-REFERENCE INDEXES

FIGURE AND ITEM NUMBER INDEX

| FIG. | ITEM | STOCK NUMBER | CAGEC | PART NUMBER |
|------|------|------------------|-------|-------------|
| 31 | 3 | 5306-00-226-4834 | 96906 | MS90728-41 |
| 31 | 4 | 5310-00-407-9566 | 96906 | MS35338-45 |
| 32 | 1 | | 12603 | 89057 |
| 32 | 2 | 5305-00-269-3214 | 96906 | MS90725-64 |
| 32 | 3 | 5310-00-637-9541 | 96906 | MS35338-46 |
| 32 | 4 | | 14351 | 13XX14323 |
| 33 | 1 | | 14351 | F224M4150 |
| 33 | 2 | | 14351 | 13XX4069 |
| 33 | 3 | 5310-00-209-1962 | 42280 | 61-0542-1 |
| 33 | 4 | 5310-00-061-1258 | 96906 | MS45904-76 |
| 33 | 5 | 5310-00-732-0558 | 96906 | MS51967-8 |
| 33 | 6 | | 15430 | 1932763 |
| 33 | 7 | 5310-00-220-6776 | 16764 | 1911324 |
| 33 | 8 | | 14617 | 1915265 |
| 33 | 9 | 5315-00-616-5526 | 96906 | MS35756-8 |
| 33 | 10 | | 16764 | 1102282 |
| 34 | 1 | 3110-00-151-8140 | 16764 | 954378 |
| 34 | 2 | 5305-00-068-0511 | 96906 | MS90728-62 |
| 34 | 3 | 5310-00-637-9541 | 96906 | MS35338-46 |
| 34 | 4 | 5310-00-732-0558 | 96906 | MS51967-8 |
| 34 | 5 | 3120-00-509-8264 | 16764 | 812823 |
| 34 | 6 | 5977-00-669-9126 | 16764 | 1904828 |
| 34 | 7 | 5310-00-245-0107 | 24617 | 1914578 |
| 34 | 8 | 5305-00-934-4983 | 96906 | MS35206-226 |
| 34 | 9 | 5360-00-358-7778 | 16764 | 1905219 |
| 35 | 1 | 2920-00-788-9859 | 16764 | 1118935 |
| 35 | 2 | 5310-00-761-6882 | 96906 | MS51967-2 |
| 35 | 3 | 5310-00-582-5965 | 96906 | MS35338-44 |
| 35 | 4 | 5305-00-071-2505 | 96906 | MS90728-7 |
| 36 | 1 | 2920-00-064-7737 | 16764 | 1107244 |
| 36 | 2 | 2920-00-015-0419 | 16764 | 1114506 |
| 36 | 3 | 5310-00-582-5965 | 96906 | MS35338-44 |
| 36 | 4 | 5305-00-939-9132 | 96906 | MS35275-279 |
| 36 | 5 | 5360-00-075-4759 | 16764 | 1958224 |
| 36 | 6 | 2920-00-775-6241 | 16764 | 1892899 |
| 36 | 7 | 2920-00-841-8289 | 16764 | 1941109 |
| 36 | 8 | 5360-00-776-9967 | 16764 | 1940475 |
| 36 | 9 | 5977-00-337-8112 | 16764 | 1906945 |
| 36 | 10 | 5305-00-855-0974 | 96906 | MS24629-25 |
| 36 | 11 | 5305-00-543-2419 | 96906 | MS90728-61 |
| 36 | 12 | 5310-00-637-9541 | 96906 | MS35338-46 |
| 36 | 13 | 3120-00-661-6764 | 16764 | 1839345 |
| 37 | 1 | 2920-00-075-4760 | 16764 | 1112613 |
| 37 | 2 | 2920-00-190-0419 | 16764 | 1867722 |
| 37 | 3 | | 16764 | 1948810 |
| 37 | 4 | 5305-00-207-5344 | 16764 | 816784 |
| 37 | 5 | 5910-00-644-6204 | 16764 | 1869704 |
| 37 | 6 | 5310-00-045-3299 | 96906 | MS35338-42 |
| 37 | 7 | 5305-00-939-9222 | 96906 | MS35275-242 |
| 37 | 8 | 2920-00-640-7232 | 16764 | 1917919 |
| 38 | 1 | 2920-00-038-4447 | 16764 | 1115045 |

CROSS-REFERENCE INDEXES

FIGURE AND ITEM NUMBER INDEX

| FIG. | ITEM | STOCK NUMBER | CAGEC | PART NUMBER |
|------|------|------------------|-------|-------------|
| 38 | 2 | 5305-00-068-0502 | 96906 | MS90725-6 |
| 38 | 3 | 5310-00-889-2528 | 96906 | MS45904-68 |
| 38 | 4 | 5975-00-951-8272 | 16764 | 1913635 |
| 38 | 5 | 5905-00-710-5363 | 14351 | F162M235 |
| 38 | 6 | | 77060 | 214 |
| 38 | 7 | 5999-00-272-2171 | 79550 | 802 |
| 38 | 8 | | 19207 | 8451861 |
| 38 | 9 | | 77060 | 289 |
| 38 | 10 | 5999-00-272-2175 | 79550 | 824 |
| 38 | 11 | 2920-00-540-8352 | 11583 | X0D16 |
| 39 | 1 | | 12603 | 3G-824J |
| 39 | 2 | | 12603 | 743596 |
| 39 | 3 | 5310-00-559-0070 | 96906 | MS35333-38 |
| 39 | 4 | 5310-00-934-9757 | 96906 | MS35649-282 |
| 39 | 5 | | 12603 | 616780 |
| 39 | 6 | 5310-00-407-9566 | 96906 | MS35338-45 |
| 39 | 7 | | 12603 | 2C516 |
| 39 | 8 | | 12603 | 1304790 |
| 39 | 9 | | 12603 | 163191 |
| 40 | 1 | 5920-00-012-0151 | 81349 | F02A32V15A |
| 40 | 2 | 5920-00-014-7684 | 40152 | 672618 |
| 40 | 3 | | 12603 | 947257 |
| 40 | 4 | | 70040 | 1509326 |
| 40 | 5 | 6645-00-089-8842 | 13555 | 99023N |
| 40 | 6 | | 70040 | 1513282 |
| 40 | 7 | 6625-00-679-6681 | 24617 | 1501869 |
| 40 | 8 | 5930-00-075-4765 | 13445 | 50049 |
| 40 | 9 | 2920-00-064-7750 | 89619 | 1MR3172 |
| 40 | 10 | | 12603 | 752805 |
| 40 | 11 | 6240-00-012-7934 | 08806 | 57 |
| 40 | 12 | 6210-00-773-9418 | 13445 | 64140R158 |
| 41 | 1 | | 75175 | 860-2-3-331 |
| 41 | 2 | 6240-00-809-4977 | 08806 | 4412 |
| 41 | 2 | 6240-00-836-2079 | 24446 | 4411 |
| 41 | 3 | 6220-00-846-0053 | 82445 | 2702 |
| 41 | 4 | 6240-00-295-1184 | 71744 | CM1034 |
| 41 | 5 | 6220-00-877-2150 | 77977 | 9016R |
| 42 | 1 | | 70040 | 1513609 |
| 42 | 2 | | 99974 | 1507879 |
| 42 | 3 | | 40152 | 14D10 |
| 42 | 4 | 5310-00-080-9785 | 96906 | MS45904-80 |
| 42 | 5 | 5930-00-718-3850 | 97993 | 162L615-2 |
| 42 | 6 | 5310-00-061-0004 | 96906 | MS45904-57 |
| 42 | 7 | 5930-00-548-5484 | 13445 | 8626 |
| 42 | 8 | 5910-00-050-2023 | 81349 | CA32KFB104 |
| 42 | 9 | 5310-00-761-6882 | 96906 | MS51967-2 |
| 42 | 10 | 5310-00-889-2528 | 96906 | MS45904-68 |
| 43 | 1 | | 70040 | 6426171 |
| 43 | 2 | 5305-00-989-7434 | 96906 | MS35207-263 |
| 43 | 3 | 5310-00-045-3296 | 96906 | MS35338-43 |
| 44 | 1 | 2590-00-772-8528 | OAHUO | 74810674 |

CROSS-REFERENCE INDEXES

FIGURE AND ITEM NUMBER INDEX

| FIG. | ITEM | STOCK NUMBER | CAGEC | PART NUMBER |
|------|------|------------------|-------|----------------|
| 44 | 2 | 5945-00-665-9895 | 16764 | 1115858 |
| 45 | 1 | 2540-00-358-6486 | 5278b | 5662679 |
| 45 | 2 | 5305-00-964-7529 | 96906 | MS35206-258 |
| 45 | 3 | 5999-00-164-0713 | 52788 | 263549 |
| 45 | 4 | 5340-00-358-6665 | 52788 | 268298 |
| 45 | 5 | 5305-00-964-7529 | 96906 | M535206-258 |
| 45 | 6 | | 56422 | 117591 |
| 46 | 1 | | 12603 | 733103 |
| 46 | 2 | 5310-00-081-4219 | 96906 | MS27183-12 |
| 46 | 3 | 5310-00-407-9566 | 96906 | MS35338-45 |
| 46 | 4 | | 19207 | 6295501 |
| 46 | 5 | 5310-00-880-7746 | 96906 | MS51968-5 |
| 46 | 6 | | 12603 | 763876 |
| 46 | 7 | 6140-00-991-8141 | 61510 | 24-3029-4 |
| 46 | 8 | | 12603 | 667433 |
| 46 | 9 | 6140-00-643-0495 | 81348 | 9M3BDRYCHARGED |
| 47 | 1 | | 12603 | 1622053 |
| 47 | 2 | | 12603 | 1616754 |
| 47 | 3 | | 12603 | 334189 |
| 48 | 1 | 5355-00-765-5688 | 12603 | 653785 |
| 48 | 2 | | 12603 | 1617024 |
| 48 | 3 | 5306-00-225-8496 | 96906 | MS90725-31 |
| 48 | 4 | 5310-00-407-9566 | 96906 | MS35338-45 |
| 48 | 5 | 5310-00-732-0558 | 96906 | MS51967-8 |
| 48 | 6 | | 79410 | 3-3A79 |
| 48 | 7 | | 79410 | 4775A |
| 48 | 8 | | 89346 | 156846R91 |
| 48 | 9 | | 79410 | 6A78 |
| 48 | 10 | 3110-00-100-6155 | 12603 | 10J12 |
| 48 | 11 | | 79410 | 3-83 |
| 48 | 12 | | 12603 | 1617075 |
| 48 | 13 | 2520-00-257-0252 | 40152 | 1617025 |
| 48 | 14 | | 12603 | 1303767 |
| 48 | 15 | 5315-00-839-2325 | 96906 | MS24665-132 |
| 49 | 1 | | 14351 | 82C201 |
| 49 | 2 | 5310-00-637-9541 | 96906 | MS35338-46 |
| 49 | 3 | 5305-00-115-9526 | 96906 | MS18154-58 |
| 49 | 4 | | 71000 | F4OJ101 |
| 49 | 5 | 5306-00-940-9125 | 19207 | 9409125 |
| 49 | 6 | 5310-00-637-9541 | 96906 | M535338-46 |
| 49 | 7 | | 71000 | F12K56 |
| 49 | 8 | 5310-00-407-9566 | 96906 | MS35338-45 |
| 49 | 9 | 5305-00-071-2510 | 96906 | MS90728-13 |
| 49 | 10 | | 14351 | TC218-502 |
| 49 | 11 | 5310-30-407-9566 | 96906 | MS35333-45 |
| 49 | 12 | 5305-00-071-1788 | 96906 | MS90723-87 |
| 49 | 13 | 5310-00-637-9541 | 96906 | MS35338-46 |
| 49 | 14 | 5305-00-543-2419 | 96906 | MS90728-61 |
| 50 | 1 | | 79410 | AS6-5AT |
| 50 | 2 | 4730-00-640-1051 | 96906 | MS51879-5 |
| 50 | 3 | | 79410 | 5GA423 |

CROSS-REFERENCE INDEXES

FIGURE AND ITEM NUMBER INDEX

| FIG. | ITEM | STOCK NUMBER | CAGEC | PART NUMBER |
|------|------|------------------|-------|--------------|
| 50 | 4 | | 79410 | 4740A |
| 50 | 5 | | 79410 | 5AK1 |
| 50 | 6 | 4730-00-288-9362 | 72582 | 116341 |
| 50 | 7 | | 79410 | 5K6A282 |
| 50 | 8 | 5330-00-534-5362 | 29510 | 133293H1 |
| 50 | 9 | | 79410 | 5GA180 |
| 50 | 10 | 5306-01-075-8519 | 96936 | MS90725-36 |
| 50 | 11 | 5310-00-407-9566 | 96906 | MS35338-45 |
| 50 | 12 | 4730-00-105-2684 | 79960 | T91-3 |
| 50 | 13 | 6680-00-438-4870 | 12603 | 334192 |
| 50 | 14 | | 12603 | 334186 |
| 50 | 15 | 2520-00-806-3755 | 89574 | 5X-A190A |
| 50 | 16 | 4730-00-105-2684 | 79960 | T91-3 |
| 51 | 1 | | 79410 | 5AM7 |
| 51 | 2 | | 79410 | T87D145-1-2C |
| 51 | 3 | | 79410 | T87707J |
| 51 | 4 | 5305-00-782-9489 | 96906 | MS90728-66 |
| 51 | 5 | 5310-00-637-9541 | 96906 | MS35338-46 |
| 51 | 6 | 5305-00-115-9526 | 96906 | MS18154-58 |
| 51 | 7 | 5330-00-752-9032 | 79410 | 5fIIO |
| 51 | 8 | | 79410 | 3-14A |
| 51 | 9 | 5305-00-939-9132 | 96906 | MS35275-279 |
| 51 | 10 | 5310-01-091-1248 | 59042 | 8710A64-0357 |
| 51 | 11 | 5330-00-534-5361 | 89346 | 156421R1 |
| 52 | 1 | | 79410 | SC15 |
| 52 | 2 | | 79410 | 4751 |
| 52 | 3 | 3040-00-776-2792 | 79410 | 5CA16 |
| 52 | 4 | | 79410 | 5C17 |
| 52 | 5 | | 79410 | 5C40 |
| 52 | 6 | 2520-00-765-8108 | 79410 | 5CA66A |
| 52 | 7 | 2520-00-035-6238 | 79410 | 3-176 |
| 52 | 8 | 2520-00-765-8109 | 79410 | 5C175A |
| 52 | 9 | 5365-00-530-4945 | 79410 | 4755 |
| 52 | 10 | 5360-00-776-2777 | 79410 | 3-37 |
| 52 | 11 | 5365-00-765-8111 | 79410 | 5C33 |
| 52 | 12 | 5365-00-765-8116 | 79410 | 5L36 |
| 52 | 13 | | 79410 | 5L35 |
| 52 | 14 | 5330-00-579-7925 | 96906 | MS28775-219 |
| 52 | 15 | | 08018 | 5L70 |
| 52 | 16 | | 79410 | 3-18 |
| 52 | 17 | | 79410 | 3-21 |
| 52 | 18 | | 79410 | 4753 |
| 52 | 19 | | 79410 | 3-48A |
| 52 | 20 | | 79410 | 3-47A |
| 52 | 21 | | 79410 | X4064 |
| 52 | 22 | 2520-00-765-8117 | 79410 | 5L67 |
| 52 | 23 | 2520-00-765-8084 | 79410 | 3A66 |
| 52 | 24 | 2520-00-649-5831 | 23040 | B1AZ7B442A |
| 52 | 25 | 5310-00-778-9958 | 79410 | 3-46 |
| 52 | 26 | | 79410 | 5M45A |
| 52 | 27 | | 79410 | 3L44 |

CROSS-REFERENCE INDEXES

FIGURE AND ITEM NUMBER INDEX

| FIG. | ITEM | STOCK NUMBER | CAGEC | PART NUMBER |
|------|------|------------------|-------|-------------|
| 52 | 23 | | 79410 | 3J6A50 |
| 52 | 29 | | 79410 | 3A75 |
| 52 | 30 | 5310-00-194-9213 | 96906 | MS35336-39 |
| 52 | 31 | 5305-00-724-5887 | 96906 | MS51963-107 |
| 52 | 32 | 5315-00-329-9404 | 72582 | 103905 |
| 52 | 33 | | 79410 | 5G6A95 |
| 53 | 1 | 3020-00-593-1090 | 79410 | 5CA104 |
| 53 | 2 | 3120-00-776-2819 | 79410 | 3-19 |
| 53 | 3 | 2520-00-593-1092 | 79410 | 5CIA150 |
| 53 | 4 | | 79410 | 5-6 |
| 53 | 5 | | 08018 | 5C24E |
| 53 | 6 | | 79410 | 5G1A2 |
| 53 | 7 | | 08018 | 4756A |
| 53 | 7 | | 73018 | 47568 |
| 53 | 7 | 5365-00-753-3748 | 79410 | 4756 |
| 53 | 3 | 5365-00-753-3736 | 79410 | 4752 |
| 53 | 9 | 5365-00-593-1071 | 79410 | 3-86 |
| 53 | 10 | | 79410 | 7a90A |
| 53 | 11 | | 79410 | 3F71 |
| 53 | 12 | 3110-00-540-4659 | 79410 | X3220G |
| 53 | 13 | | 79410 | T90A6-1-2 |
| 53 | 14 | | 79410 | T87075-1-2A |
| 53 | 15 | | 12603 | 895724 |
| 53 | 16 | | 19204 | 7187722 |
| 53 | 17 | 5315-00-013-7214 | 96906 | MS24665-359 |
| 53 | 18 | | 08018 | 3-31A |
| 53 | 19 | | 79410 | 5C20 |
| 53 | 20 | | 03018 | 3-31A |
| 53 | 21 | | 79410 | 3-32A |
| 54 | 1 | | 79410 | 3-58 |
| 54 | 2 | 2530-00-593-1076 | 08018 | 3J4A55 |
| 54 | 3 | | 79410 | 3-57A |
| 54 | 4 | | 79410 | 3A120 |
| 54 | 5 | 5305-00-068-0511 | 96906 | MS90728-62 |
| 54 | 6 | 5310-00-637-9541 | 96906 | MS35338-46 |
| 54 | 7 | 2530-00-593-1091 | 08018 | 5CA155 |
| 54 | 8 | | 79410 | 4626E |
| 54 | 9 | | 12603 | 878904 |
| 54 | 10 | | 08018 | 3-157 |
| 54 | 11 | | 79410 | 5-10A200 |
| 54 | 12 | 5310-00-582-5965 | 96906 | MS35338-44 |
| 54 | 13 | 5305-00-721-8005 | 96906 | MS35307-16 |
| 54 | 14 | 2520-00-776-2793 | 79410 | 5C-4A130 |
| 54 | 15 | | 24617 | 180152 |
| 54 | 16 | | 79410 | 4626A |
| 54 | 17 | 5310-00-209-0965 | 96906 | MS35338-47 |
| 55 | 1 | | 12603 | 59F1 |
| 55 | 2 | | 12603 | 880859 |
| 55 | 3 | 4730-00-277-8269 | 89346 | 137420 |
| 56 | 1 | 5330-00-527-7328 | 79410 | 3-62 |
| 56 | 2 | 2520-00-772-2105 | 79410 | 3-6A60C |

CROSS-REFERENCE INDEXES

FIGURE AND ITEM NUMBER INDEX

| FIG. | ITEM | STOCK NUMBER | CAGEC | PART NUMBER |
|------|------|------------------|-------|-------------|
| 56 | 3 | 5306-00-226-4833 | 96906 | MS90728-40 |
| 56 | 4 | 5330-00-965-0740 | 79410 | 3-61 |
| 56 | 5 | | 29510 | 156323R1 |
| 56 | 6 | | 79410 | 3-165A |
| 56 | 7 | 5305-00-984-6211 | 96906 | M535206-264 |
| 56 | 8 | 5310-00-550-1130 | 96906 | MS35333-40 |
| 56 | 9 | 5330-00-773-9424 | 79410 | 3-146 |
| 56 | 10 | | 79410 | 5L5A160 |
| 56 | 11 | 5330-00-593-1060 | 79410 | 3-161 |
| 56 | 12 | | 12603 | 878493 |
| 56 | 13 | | 79410 | 5-184 |
| 56 | 14 | | 12603 | 878495 |
| 56 | 15 | | 79410 | 5M2A240 |
| 56 | 16 | | 79410 | 46260 |
| 56 | 17 | 5310-00-407-9566 | 96906 | MS35338-45 |
| 57 | 1 | | 12003 | 43F5 |
| 57 | 2 | | 12603 | 655267 |
| 57 | 3 | | 01276 | 4739-68 |
| 57 | 4 | | 12603 | 731488 |
| 57 | 5 | 4730-00-254-6227 | 79470 | 49X6A |
| 57 | 6 | | 12603 | 28F2 |
| 57 | 7 | 4730-00-873-0110 | 16662 | 00719-F-2 |
| 57 | 8 | | 12603 | 5K110 |
| 57 | 9 | 4730-00-254-6228 | 41947 | A4889 |
| 57 | 10 | | 12603 | 5K106 |
| 57 | 11 | 4730-00-014-1539 | 72582 | 0112877 |
| 57 | 12 | | 12603 | 16F6 |
| 58 | 1 | | 86403 | 7260-69 |
| 58 | 2 | | 86403 | 726015 |
| 58 | 3 | 2520-00-019-0573 | 12204 | 3004903 |
| 58 | 4 | | 86403 | 51616 |
| 58 | 5 | | 86403 | 72614 |
| 58 | 6 | | 86403 | 7264569 |
| 58 | 7 | | 86403 | 726101-1 |
| 58 | 8 | 4730-00-891-7059 | 12603 | 1025 |
| 59 | 1 | | 12603 | 130610 |
| 59 | 2 | 5340-00-836-0647 | 96906 | MS35648-9 |
| 59 | 3 | 2530-00-152-8392 | 03504 | 100786 |
| 59 | 4 | 3120-00-383-4603 | 03504 | 100781 |
| 59 | 5 | 5310-00-732-0559 | 96906 | MS51968-8 |
| 59 | 6 | 5310-00-595-7237 | 96906 | MS35333-42 |
| 59 | 7 | 5365-00-807-2722 | 03504 | 106468 |
| 59 | 8 | | 03504 | 100777 |
| 59 | 9 | | 12603 | 13G620 |
| 59 | 10 | 5310-00-851-2682 | 96906 | MS35691-17 |
| 59 | 11 | 2530-00-152-8384 | 12603 | 100785 |
| 59 | 12 | | 03504 | 100787 |
| 59 | 13 | | 96906 | MS17169-8 |
| 59 | 14 | 4730-00-891-7059 | 12603 | 10H25 |
| 59 | 15 | 2530-00-152-8390 | 03504 | 100778 |
| 59 | 16 | | 12603 | 100789 |

CROSS-REFERENCE INDEXES

FIGURE AND ITEM NUMBER INDEX

| FIG. | ITEM | STOCK NUMBER | CAGEC | PART NUMBER |
|------|------|------------------|-------|-------------|
| 59 | 17 | | 12603 | 6D-12 |
| 59 | 18 | 5315-00-298-1481 | 12603 | 1F424J |
| 60 | 1 | | 40152 | 131349 |
| 60 | 2 | 4730-00-591-3405 | 96105 | F68200 |
| 60 | 3 | | 12603 | 14C12104 |
| 60 | 4 | 5310-00-584-7888 | 96906 | MS35338-51 |
| 60 | 5 | | 03504 | 101512 |
| 60 | 6 | 2520-00-703-2388 | 03504 | 109551 |
| 60 | 7 | 5305-00-269-3204 | 96906 | MS90725-53 |
| 60 | 8 | | 12603 | 751958 |
| 61 | 1 | | 12603 | 112009 |
| 61 | 2 | 5305-00-069-5570 | 96906 | MS90725-82 |
| 61 | 3 | 4730-00-289-4770 | 12603 | 14F12 |
| 61 | 4 | 5330-00-383-9811 | 03504 | 101423 |
| 61 | 5 | | 03504 | 111853 |
| 62 | 1 | | 12603 | 113159 |
| 62 | 2 | 5365-00-934-0096 | 03504 | 103216 |
| 62 | 3 | 5305-01-021-9154 | 03504 | 103016 |
| 62 | 4 | | 81349 | MILW6986 |
| 62 | 5 | | 12603 | 64D07 |
| 62 | 6 | 5305-00-071-2055 | 96906 | MS90728-89 |
| 62 | 7 | 5305-00-071-1788 | 96906 | MS90728-87 |
| 63 | 1 | 3110-00-100-0300 | 60038 | 382 |
| 63 | 2 | 3110-00-100-0229 | 60038 | 387A |
| 63 | 3 | | 12603 | 112391 |
| 63 | 4 | 5310-00-703-2087 | 03504 | 86N-07 |
| 63 | 5 | | 03504 | 101424 |
| 63 | 6 | | 12603 | 113124 |
| 63 | 7 | 5305-00-724-7224 | 96906 | MS90728-166 |
| 63 | 8 | 5310-00-366-0893 | 24617 | 8028732 |
| 63 | 9 | | 03504 | 101411 |
| 63 | 10 | 5315-00-013-7214 | 96906 | MS24665-359 |
| 63 | 11 | | 03504 | 123746 |
| 63 | 12 | | 43334 | U1305TM18 |
| 63 | 13 | | 12603 | 857E8 |
| 63 | 14 | | 12603 | 111735 |
| 63 | 15 | | 12603 | 103753 |
| 63 | 16 | 3120-00-825-4464 | 03504 | 101400 |
| 63 | 17 | 3120-00-153-7661 | 03504 | 101399 |
| 63 | 18 | | 08018 | W1223-5 |
| 63 | 19 | 3040-00-153-7662 | 79410 | W1223-3 |
| 63 | 20 | 3020-00-821-3042 | 03504 | 101398 |
| 63 | 21 | 5315-00-984-2645 | 96906 | MS16562-262 |
| 63 | 22 | 2520-00-164-2193 | 12603 | 811H157 |
| 64 | 1 | | 12603 | 111786 |
| 64 | 2 | 5315-00-298-1481 | 96906 | MS24665-357 |
| 64 | 3 | | 12603 | 102392 |
| 64 | 4 | | 03504 | 111787 |
| 64 | 5 | 5330-00-913-7686 | 03504 | 111785 |
| 64 | 6 | | 12603 | 111788 |
| 64 | 7 | 5365-00-358-9256 | 03504 | 102384 |

CROSS-REFERENCE INDEXES

FIGURE AND ITEM NUMBER INDEX

| FIG. | ITEM | STOCK NUMBER | CAGEC | PART NUMBER |
|------|------|------------------|-------|-------------|
| 64 | 8 | 3110-00-554-6030 | 35301 | C181-9 |
| 64 | 9 | | 12603 | 201252 |
| 64 | 10 | 5330-00-383-9813 | 03504 | 102359 |
| 64 | 11 | 5330-00-383-9814 | 03534 | 102360 |
| 64 | 12 | 5340-01-022-8623 | 03504 | 111784 |
| 64 | 13 | 5310-00-637-9541 | 96906 | MS35338-46 |
| 64 | 14 | 5305-00-115-9526 | 96906 | MS18154-58 |
| 64 | 15 | | 12603 | 11F06 |
| 64 | 16 | | 03504 | 111780 |
| 64 | 17 | 5315-00-298-1481 | 96906 | MS24665-357 |
| 64 | 18 | | 03504 | 100675 |
| 64 | 19 | | 12603 | 111779 |
| 64 | 20 | 5306-00-208-7357 | 03504 | 100593 |
| 64 | 21 | 3040-01-022-8393 | 03504 | 111781 |
| 64 | 22 | 3020-01-022-6183 | 03504 | 111782 |
| 64 | 23 | | 03504 | 111783 |
| 65 | 1 | 5310-00-637-9541 | 96906 | MS35338-46 |
| 65 | 2 | | 12603 | 877700 |
| 65 | 3 | 3040-00-776-2835 | 79410 | A24-20E |
| 65 | 4 | 5315-00-839-5822 | 96906 | MS24665-353 |
| 65 | 5 | 5315-00-842-3044 | 96906 | MS24665-283 |
| 65 | 6 | 3040-01-104-3887 | 79410 | A22-2H |
| 65 | 7 | 5340-00-164-0899 | 79410 | A22-16-1-2 |
| 65 | 8 | 5315-00-050-5017 | 21450 | 505017 |
| 65 | 9 | | 79410 | X1290A |
| 65 | 10 | 5360-00-359-0959 | 79410 | A26-9 |
| 65 | 11 | | 79410 | A24-19A |
| 65 | 12 | | 79410 | A24-22 |
| 65 | 13 | | 79410 | 6-13-15 |
| 65 | 14 | 5310-00-209-0965 | 96906 | MS35338-47 |
| 65 | 15 | 5310-00-880-8189 | 96906 | MS51967-11 |
| 65 | 16 | | 79410 | A24-7 |
| 66 | 1 | | 79410 | A24-10D |
| 66 | 2 | | 89881 | 3H908 |
| 66 | 3 | | 12603 | 888025 |
| 66 | 4 | 5310-00-768-0319 | 96906 | MS51968-2 |
| 66 | 5 | 5310-00-582-5965 | 96906 | MS3533d-44 |
| 66 | 6 | 5305-00-267-8961 | 96906 | MS90727-17 |
| 66 | 7 | 2530-00-691-4837 | 79410 | 4508RR |
| 66 | 8 | | 79410 | 4547M |
| 66 | q | 5310-00-550-3503 | 96906 | MS35335-36 |
| 66 | 10 | 5310-00-880-t745 | 96906 | MS51968-11 |
| 66 | 11 | 5306-00-691-483g | 79410 | 4620Y |
| 67 | 1 | 3930-01-235-8585 | 12603 | 327338 |
| 67 | 2 | | 12603 | 633316 |
| 67 | 3 | | 12603 | 664423 |
| 67 | 4 | 5315-00-842-3044 | 96906 | MS24665-283 |
| 67 | 5 | | 12603 | 334190 |
| 67 | 6 | 5305-00-068-0502 | 96906 | MS90725-6 |
| 67 | 7 | 5310-00-582-5965 | 96906 | MS35338-44 |
| 67 | 8 | 5310-00-809-4058 | 96906 | MS27183-10 |

CROSS-REFERENCE INDEXES

FIGURE AND ITEM NUMBER INDEX

| FIG. | ITEM | STOCK NUMBER | CAGEC | PART NUMBER |
|------|------|------------------|-------|-------------|
| 67 | 9 | 5340-00-368-6998 | 11083 | 606638 |
| 67 | 10 | 5310-00-732-0553 | 96906 | MS51967-8 |
| 67 | 11 | 5310-00-637-9541 | 96906 | MS35338-46 |
| 67 | 12 | 5305-00-269-3215 | 96906 | MS90725-65 |
| 68 | 1 | | 63477 | FC31448 |
| 68 | 1 | | 63477 | FC31449 |
| 68 | 2 | 5306-00-225-8496 | 96906 | MS90725-31 |
| 68 | 3 | 5310-00-167-0721 | 96906 | MS35333-41 |
| 68 | 4 | 5315-00-987-2559 | 63477 | F19562 |
| 68 | 5 | 5315-00-705-4686 | 63477 | FC19500A |
| 68 | 6 | 5360-00-816-7663 | 63477 | FC27082 |
| 68 | 7 | 5340-00-714-3117 | 63477 | F19561 |
| 68 | 8 | 2530-00-779-1734 | 63477 | F64580 |
| 68 | 9 | | 63477 | FD39452 |
| 68 | 10 | | 63477 | F27078 |
| 68 | 11 | 5310-00-917-4489 | 63477 | F27080 |
| 68 | 12 | | 63477 | F27079 |
| 68 | 13 | 2530-00-987-2560 | 63477 | F27081 |
| 68 | 14 | 5360-00-712-5737 | 63477 | F15190 |
| 68 | 15 | | 63477 | FF36504 |
| 68 | 16 | | 30076 | 200156 |
| 68 | 17 | 5310-00-470-5846 | 03504 | 106547 |
| 68 | 18 | 5310-00-051-8626 | 96906 | MS21045C9 |
| 68 | 19 | 5340-00-714-3113 | 97907 | 2331973 |
| 69 | 1 | 4730-00-384-0010 | 35311 | H7993 |
| 69 | 2 | | 19207 | A298653 |
| 69 | 3 | 4730-00-836-7121 | 16662 | AC2579 |
| 69 | 4 | 5310-00-359-0458 | 00447 | 471713 |
| 69 | 5 | 2530-00-833-9265 | 63477 | F027083 |
| 69 | 6 | 5306-00-225-8493 | 96906 | MS90725-33 |
| 69 | 7 | 5310-00-407-9566 | 96906 | MS35338-45 |
| 69 | 8 | 2530-00-368-6996 | 63477 | F15321 |
| 69 | 9 | 2530-00-274-4510 | 63477 | F6358 |
| 70 | 1 | 4730-00-737-5440 | 56442 | FC3474 |
| 70 | 2 | 5310-00-209-1761 | 63477 | F603 |
| 70 | 3 | 4730-00-278-5312 | 63477 | FC4819 |
| 70 | 4 | 5310-00-275-6635 | 63477 | F602 |
| 70 | 5 | 2530-00-738-7667 | 63477 | F3081 |
| 70 | 6 | 5330-00-291-6658 | 26385 | WEFC6019 |
| 70 | 7 | | 63477 | FE6018 |
| 70 | 8 | 5310-00-637-9541 | 96906 | MS35333-46 |
| 70 | 9 | 5305-00-269-3219 | 96906 | MS90725-69 |
| 70 | 10 | 2530-00-359-0771 | 63477 | F11065 |
| 70 | 11 | | 12603 | 609733 |
| 71 | 1 | | 12603 | 9J15 |
| 71 | 2 | | 12603 | 613364 |
| 71 | 3 | 5310-00-835-2036 | 96906 | MS35691-29 |
| 71 | 4 | | 12603 | 2J7214 |
| 71 | 5 | | 12603 | 4F07115 |
| 71 | 6 | 5315-00-234-1864 | 96906 | MS24665-302 |
| 71 | 7 | | 12603 | 1301210 |

CROSS-REFERENCE INDEXES

FIGURE AND ITEM NUMBER INDEX

| FIG. | ITEM | STOCK NUMBER | CAGEC | PART NUMBER |
|------|------|------------------|-------|--------------------------------------|
| 71 | 8 | 3110-00-902-1657 | 60380 | B1210X0H |
| 71 | 9 | | 12603 | 1300043 |
| 71 | 10 | 4730-00-891-7059 | 12603 | 10H25 |
| 71 | 11 | 5360-00-629-3064 | 12603 | 316480 |
| 71 | 12 | | 12603 | 320135 |
| 71 | 13 | 2540-00-358-4046 | 12603 | 623828 |
| 71 | 14 | 5310-00-732-0558 | 96906 | MS51967-8 |
| 71 | 15 | 5310-00-637-9541 | 96906 | MS35338-46 |
| 72 | 1 | 5310-00-812-9842 | 03504 | 102979 |
| 72 | 2 | 5310-00-753-4155 | 12603 | 100678 |
| 72 | 3 | | 12603 | 109539 |
| 72 | 4 | | 60038 | 28920 |
| 72 | 5 | | 12603 | 109540 |
| 72 | 6 | 3110-00-100-0300 | 60038 | 382 |
| 72 | 7 | 3110-00-100-0229 | 60038 | 387A |
| 72 | 8 | 5330-00-330-2794 | 03504 | 100725 |
| 72 | 9 | 5306-00-778-9954 | 03504 | 110064 |
| 72 | 9 | 5307-00-703-2080 | 03504 | 109542 |
| 72 | 10 | | 12603 | 111794 |
| 72 | 11 | 5310-00-703-2078 | 03504 | 109547 |
| 72 | 11 | 5310-00-778-9956 | 03504 | 110065 |
| 72 | 12 | 2530-00-854-1542 | 03504 | 109543 |
| 72 | 13 | 5330-00-154-8370 | 09605 | OF55 |
| 72 | 14 | 3110-00-100-3564 | 60038 | 28985 |
| 73 | 1 | 2530-00-845-7226 | 73808 | 215A982 |
| 73 | 2 | | 12603 | 110140 |
| 73 | 3 | | 12603 | 110188 |
| 73 | 4 | | 12603 | 1C-614 |
| 73 | 5 | | 60038 | 15100 |
| 73 | 6 | | 12603 | 101409 |
| 73 | 7 | 5315-00-298-1481 | 96906 | MS24665-357 |
| 73 | 8 | | 00000 | 596638 |
| 73 | 9 | 2530-00-776-2836 | 03504 | 110174 |
| 73 | 10 | 3110-30-198-2170 | 60038 | 15245 |
| 73 | 11 | | 60038 | 24720 |
| 73 | 12 | 3110-00-100-3537 | 60038 | 24780 |
| 73 | 13 | | 64104 | 73339 |
| 73 | 14 | 2530-00-703-2077 | 09386 | 44850-1 |
| 73 | 15 | | 73808 | 219A498 |
| 73 | 16 | | 73808 | 219A497 |
| 74 | 1 | 2610-00-089-5997 | 73808 | 6-00X9 |
| 74 | 2 | 2540-00-338-2705 | 53477 | 4820 |
| 74 | 3 | | 81348 | ZZ-T-410A/GP1/6. 00-6.90-9/C/PLRB |
| 74 | 4 | | 96906 | MS35392-162 |
| 74 | 5 | 2610-00-142-5389 | 81348 | ZZ-T381M/GP2/6,5 0-16/C/LTHR |
| 75 | 1 | | 81240 | 81240 |
| 75 | 2 | 5310-00-891-1798 | 96906 | MS35691-31 |
| 75 | 3 | | 24617 | 181673 |
| 75 | 4 | | 12603 | 110069 |

CROSS-REFERENCE INDEXES

FIGURE AND ITEM NUMBER INDEX

| FIG. | ITEM | STOCK NUMBER | CAGEC | PART NUMBER |
|------|------|------------------|-------|-------------|
| 75 | 5 | 2530-00-787-8755 | 03504 | 103407 |
| 75 | 5 | 2530-00-806-3618 | 12603 | 109900 |
| 75 | 6 | 5315-00-187-9572 | 96906 | MS24665-621 |
| 75 | 7 | 5310-00-842-7783 | 96906 | MS35692-53 |
| 75 | 8 | 2530-00-375-0965 | 03504 | 111563 |
| 75 | 9 | 2530-00-152-8385 | 03504 | 100792 |
| 75 | 9 | 2530-00-152-8386 | 03504 | 100793 |
| 75 | 10 | | 12603 | 7J3100 |
| 75 | 11 | 5315-00-239-8032 | 96906 | MS24665-513 |
| 75 | 12 | 5310-01-025-6830 | 03504 | 102430 |
| 76 | 1 | | 52738 | 56901-71 |
| 76 | 2 | 5310-00-700-0667 | 52788 | 258779 |
| 76 | 3 | | 12603 | 4E15 |
| 76 | 4 | 5330-00-800-2372 | 24617 | 5670325 |
| 76 | 5 | 3120-00-384-8744 | 52788 | 266316 |
| 76 | 6 | | 52788 | 5690170 |
| 76 | 7 | 5360-00-200-5434 | 52788 | 262250 |
| 76 | 8 | 5340-00-164-0735 | 52788 | 262474 |
| 76 | 9 | 3110-00-227-4838 | 52788 | 262288 |
| 76 | 10 | | 52788 | 266678 |
| 76 | 11 | 5310-00-098-2201 | 24617 | 266909 |
| 76 | 12 | 5330-00-164-3580 | 12603 | 266674 |
| 76 | 13 | | 52788 | 267387 |
| 76 | 14 | 5310-00-637-9541 | 96906 | MS35338-46 |
| 76 | 15 | 5305-00-115-9526 | 96906 | MS90725-58 |
| 76 | 16 | 3110-00-191-0490 | 52788 | 179291 |
| 76 | 17 | 5330-00-608-9258 | 52788 | 266052 |
| 76 | 18 | | 52788 | 267690 |
| 76 | 19 | 5310-00-637-9541 | 96906 | MS35338-46 |
| 76 | 20 | 5305-00-115-9526 | 96906 | MS90725-58 |
| 76 | 21 | 5365-00-152-8453 | 52788 | 267689 |
| 76 | 22 | 5310-00-384-8807 | 12603 | 266677 |
| 76 | 23 | | 52788 | 5690176 |
| 76 | 24 | 5315-00-276-5713 | 29510 | HS921 |
| 76 | 25 | 3110-00-159-1359 | 52788 | 179290 |
| 76 | 26 | | 52788 | 5667986 |
| 76 | 27 | 5305-00-071-2070 | 969G6 | MS90728-114 |
| 76 | 28 | | 126C3 | 535682 |
| 76 | 29 | | 96906 | MS51884-5 |
| 76 | 30 | 5310-00-933-8773 | 96906 | MS35333-143 |
| 76 | 31 | 5310-00-768-0318 | 96906 | MS51967-14 |
| 76 | 32 | 2530-00-878-7045 | 52788 | 758262 |
| 76 | 33 | 5310-00-220-6740 | 12603 | 648304 |
| 77 | 1 | 4730-00-050-4205 | 96906 | MS15001-3 |
| 77 | 2 | 2530-00-164-3316 | C3504 | 100186 |
| 77 | 3 | 2530-00-164-3351 | 03504 | 100187 |
| 77 | 4 | 5315-00-899-4118 | 96906 | M524665-378 |
| 77 | 5 | | 12603 | 8D16 |
| 77 | 6 | 2530-00-153-7594 | 12603 | 1598M |
| 77 | 7 | 2530-00-197-1660 | 12603 | 635448 |
| 77 | 8 | 5333-01-027-1931 | 12603 | 635451 |

CROSS-REFERENCE INDEXES

FIGURE AND ITEM NUMBER INDEX

| FIG. | ITEM | STOCK NUMBER | CAGEC | PART NUMBER |
|------|------|------------------|-------|-------------|
| 77 | 9 | | 12603 | 320174 |
| 78 | 1 | | 12603 | 1631454 |
| 78 | 2 | | 12603 | 327702 |
| 73 | 3 | 5305-00-021-3801 | 96906 | MS35307-411 |
| 78 | 4 | 5310-00-584-5272 | 96906 | MS35338-48 |
| 78 | 5 | 5310-00-809-5997 | 96906 | MS27183-17 |
| 78 | 6 | | 12603 | 1616840 |
| 78 | 7 | | 12603 | 602365 |
| 78 | 8 | | 12603 | 602362 |
| 78 | 9 | 5310-00-584-5272 | 96906 | MS35338-48 |
| 78 | 10 | 5305-00-021-3806 | 96906 | MS35307-413 |
| 78 | 11 | | 12603 | 602369 |
| 78 | 12 | 5315-00-239-8032 | 96906 | MS24665-513 |
| 78 | 13 | | 12603 | 602362 |
| 78 | 14 | | 12603 | 1616841 |
| 78 | 15 | | 12603 | 602364 |
| 79 | 1 | | 12603 | 613380 |
| 79 | 2 | | 12603 | 799713 |
| 79 | 3 | 5315-00-013-7233 | 96906 | MS24665-425 |
| 79 | 4 | 5310-00-842-7783 | 96906 | MS35692-53 |
| 79 | 5 | | 12603 | 619213 |
| 79 | 6 | | 12603 | 1610750 |
| 79 | 7 | 5310-00-989-5525 | 96906 | MS35691-39 |
| 79 | 8 | 5310-00-045-3299 | 96906 | MS35338-42 |
| 79 | 9 | 2510-00-845-7416 | 12603 | 799718 |
| 79 | 10 | 4730-00-891-7059 | 12603 | 10H25 |
| 80 | 1 | 5310-00-761-6882 | 96906 | MS51967-2 |
| 80 | 2 | 5310-00-582-5965 | 96906 | MS35338-44 |
| 80 | 3 | 5305-00-068-0502 | 96906 | MS90725-6 |
| 80 | 4 | | 12603 | 969024 |
| 80 | 5 | | 12603 | 695609 |
| 80 | 6 | 5315-00-838-4584 | 96906 | MS16562-66 |
| 80 | 7 | 5315-00-187-9573 | 96906 | MS24665-622 |
| 80 | 8 | 5305-00-719-3997 | 96906 | MS35307-303 |
| 80 | 9 | 5310-00-582-5965 | 96906 | MS35338-44 |
| 80 | 10 | | 79500 | 780831 |
| 80 | 11 | | 12603 | 1624771 |
| 80 | 12 | | 12603 | 74709 |
| 80 | 13 | | 12603 | 648825 |
| 80 | 14 | | 12603 | 742419 |
| 81 | 1 | 2540-00-420-4740 | 12603 | 329852 |
| 81 | 2 | 2540-00-929-7093 | 12603 | 317450 |
| 81 | 3 | 5310-00-880-7746 | 96906 | MS51968-5 |
| 81 | 4 | 5310-00-407-9566 | 96906 | MS35338-45 |
| 81 | 5 | | 12603 | 316498 |
| 81 | 6 | | 12603 | 648076 |
| 81 | 7 | | 12603 | 664422 |
| 81 | 8 | 2540-00-146-9076 | 12603 | 316499 |
| 81 | 9 | 5310-00-850-6868 | 96906 | MS35692-9 |
| 81 | 10 | 5310-00-407-9566 | 96906 | MS35338-45 |
| 81 | 11 | 5310-00-596-5419 | 89749 | 713533 |

CROSS-REFERENCE INDEXES

FIGURE AND ITEM NUMBER INDEX

| FIG. | ITEM | STOCK NUMBER | CAGEC | PART NUMBER |
|------|------|------------------|-------|-------------|
| 81 | 12 | | 12603 | 331323 |
| 81 | 13 | | 12603 | 331844 |
| 82 | 1 | | 12603 | CP2-3-4RB |
| 82 | 2 | 5305-00-978-9360 | 96906 | MS16997-50 |
| 82 | 3 | 5310-00-193-7486 | 77926 | A02157-121 |
| 82 | 4 | 5310-00-934-9758 | 96906 | MS35649-202 |
| 82 | 5 | | 12503 | CP2-3-4 |

By Order of the Secretary of the Army:

GORDON R. SULLIVAN
General, United States Army
Chief of Staff

Official:

MILTON H. HAMILTON
Administrative Assistant to the
Secretary of the Army
01537

Distribution:

To be distributed in accordance with DA Form 12-25-E (Block 5781) Unit, Direct and General Support maintenance requirements for TM10-3930-408-24P.

RECOMMENDED CHANGES TO EQUIPMENT TECHNICAL PUBLICATIONS



THEN...JOT DOWN THE DOPE ABOUT IT ON THIS FORM. CAREFULLY TEAR IT OUT, FOLD IT AND DROP IT IN THE MAIL.

SOMETHING WRONG WITH PUBLICATION

FROM: (PRINT YOUR UNIT'S COMPLETE ADDRESS)

DATE SENT

PUBLICATION NUMBER

PUBLICATION DATE

PUBLICATION TITLE

BE EXACT PIN-POINT WHERE IT IS

PAGE NO.

PARA-GRAPH

FIGURE NO.

TABLE NO.

IN THIS SPACE, TELL WHAT IS WRONG AND WHAT SHOULD BE DONE ABOUT IT.

TEAR ALONG PERFORATED LINE

PRINTED NAME, GRADE OR TITLE AND TELEPHONE NUMBER

SIGN HERE

PIN : 069899-000